2 CENTS PAY NO MORE!

Chicago Daily Tribune

THE WORLD'S GREATEST NEWSPAPER

FINAL EDITION

VOLUME LXXXXI.—NO. 207 C [REG. U. S. PAT. OFFICE; COPYRIGHT 1932, BY THE CHICAGO TRIBUNE.] MONDAY, AUGUST 29, 1932.—26 PAGES THIS PAPER CONSISTS OF TWO SECTIONS—SECTION ONE * * PRICE TWO CENTS IN CHICAGO AND SUBURBS ELSEWHERE THREE CENTS

TEXAS GOVERNOR LEADS 'MA'

WILL OF EDITH M'CORMICK TO BE FILED SOON

No Indication of a Legal Contest.

The will of Mrs. Edith Rockefeller McCormick probably will be filed for probate within a day or two. This was indicated yesterday by Abel Davis, chairman of the board of the Chicago Title and Trust company, which has been named executor of the estate.

Mrs. McCormick's relatives having inspected the document after her burial on Saturday, some of them departed yesterday for their homes. Those leaving for New York were her brother, John D. Rockefeller Jr., her brother, John D. Rockefeller Jr., his sister, Mrs. E. Parmelee Prentice, with her husband.

Her daughters, Mrs. Muriel McCormick Hubbard and Mrs. Mathilde McCormick Oser, remained at the home of their father, Harold F. McCormick, 675 Rush street, with their husbands, Maj. Elisha Dyer Hubbard of Middletown, Conn., and Max Oser of Zurich, Switzerland.

No Indication of Contest.

With the will scheduled for a prompt probate, no hint of an intention to contest it has come from any one concerned. Under its provisions Edwin D. Krenn, the young Austrian architect who had been Mrs. McCormick's business associate for years, receives five-twelfths of the estate. The daughters, Muriel and Mathilde, receive four-twelfths and two-twelfths respectively, while her son, Fowler, receives only one-twelfth.

Despite these provisions, it is said that the relatives, desiring to avoid litigation and publicity, will be content to have the estate closed as quietly and speedily as possible.

Due to a peculiar circumstance involving Mr. Krenn, the principal beneficiary, the possibility of lawsuits remains, however, it is said. The circumstance is that Mr. Krenn, on Aug. 14, a fortnight before his benefactress died, was persuaded to sign over to his real estate partner, Edward A. Dato, all his interest in the firm of Krenn & Dato, as well as his prospective share in Mrs. McCormick's estate.

Dato Replaces Krenn.

Thus Mr. Dato, the Russian engineer, who describes himself as "a kind of a Mussolini who likes to be in the thick of things," replaces Mr. Krenn as the principal beneficiary of an estate valued in boom times at $40,000,000, while Mr. Krenn steps out of the picture with a guaranteed annual income of $24,000 for life.

The purpose of the transaction has raised a flood of speculation. While no accurate estimate has been placed on the value of Mrs. McCormick's estate, it is said that even under present depressed conditions, it may be worth five or six millions.

Why then, it has been asked, did Mr. Krenn choose to exchange his five-twelfths interest for a $24,000 annuity guaranteed by Mr. Dato? The latter explains that he and Mr. Krenn were vastly surprised when the provisions of the will became known. However, he insists, Mr. Krenn still remains content with his $24,000 annual income.

Krenn Still in Seclusion.

Mr. Krenn was still secluded last night in his room in the Drake hotel, where he has remained since Mrs. McCormick's funeral. He has refused to be interviewed, sending his bodyguard to turn away all callers. Yesterday after a three hour parley his legal adviser produced a statement signed by Mr. Krenn.

"I have been asked to issue a statement," it read. "I have no statement to make except that I have lost the best friend any human being ever had, and my heart is full of grief."

Report He'll Go Abroad.

Reports at the Drake were that Mr. Krenn would pack the Chinese furniture, jades, vases, and Buddhas which adorn his quarters and leave for Europe to remain there.

Mrs. McCormick held practically all of the shares representing ownership in the Edith Rockefeller McCormick trust in which she, Krenn and Dato were joint trustees. Under the trust agreement the owner of two-thirds of the shares has power to oust the trustee. Former Judge Charles S. Cutting believes that the Chicago Title and Trust company, as executor, will have the power, as possessor of the trust shares, to exercise this power and oust Dato as trustee.

Fifteen thousand curious people visited Graceland cemetery yesterday in a vain search for Mrs. McCormick's grave. The coffin reposed, not in a grave, but in a crypt of the receiving vault, where the body of her first son, John Rockefeller McCormick, has been held for 31 years.

NEWS SUMMARY

of The Tribune

[And Historical Scrap Book.]
Monday, August 29, 1932.

DOMESTIC.

"Ma" Ferguson trails in Texas race for governor by 916 votes; two wets ahead in congress race. Page 1.

H. C. Moor, Robinson teacher, confesses murdering teacher-wife. Page 1.

Police find $2,000,000 a year graft in Boston charity. Page 1.

Farmer fleeing from still is slain by dry agents in Oklahoma. Page 1.

Only minority of farmers backing holiday strike. Page 2.

Illinois Wesleyan will accept farm products for tuition fees. Page 2.

Zelcer wins Leeds trophy air race; Livingston captures Cincinnati trophy dash. Page 3.

Two are drowned and four others rescued when auto plunges into Michigan river. Page 4.

Child victim of auto accident atop mountain in Colorado dies. Page 4.

Fate of new mine invasion hinges on meeting Thursday. Page 4.

Mrs. Aimee Semple McPherson Hutton collapses as she prepares to go to Angelus temple. Page 5.

Al Smith declines invitation to attend reception in honor of Gov. Franklin D. Roosevelt. Page 6.

"Third degree" murder case ends in mistrial when jury fails to reach verdict after 19 hours. Page 10.

Women's repeal organization will poll candidates for congress. Page 11.

LOCAL.

Will of Mrs. Edith Rockefeller McCormick due to be filed soon; no hint of contest given by heirs. Page 1.

Decision on opening of night schools expected at board meeting Wednesday afternoon. Page 5.

Bigamist takes refuge in jail and refuses to leave after one wife's brother reveals deceit at wake. Page 5.

Kane county assessments cut 20 per cent; action to save taxpayers $1,000,000. Page 5.

Chicagoland Music Festival sings on in records offered for sale in interests of Free Ice Fund. Page 7.

Suitor confesses killing woman and supposed rival and wounding two others in her home. Page 12.

Tall corn obscures view of tracks; De Kalb couple killed by Chicago train. Page 12.

Judge Horner to continue his downstate campaign until Oct. 22. Page 13.

Death notices, obituaries. Page 12.

News of society. Page 13.

FOREIGN.

Chancellor von Papen warns enemies he will remain in power; defies Hitler. Page 1.

Capt. James A. Mollison completes first leg of second half of round trip solo flight from Great Britain to America. Page 3.

Three hundred Chinese attack Mukden, apply torch, clash with Japanese troops. Page 5.

British navy to strengthen station in West Indies, off U. S. coast, with stronger warships. Page 9.

Brazilian peace envoys sail for civil war front in effort to win ten day truce. Page 10.

Australia kills golden goose by subsidizing labor. Page 10.

Russia, in new war on peasants, seizes all grain despite pleas of famine and decrees death to violators. Page 11.

WASHINGTON.

Naval board drafts 100 million dollar construction program for 1934 fiscal year. Page 6.

Departments begin preparation of 1934 fiscal budget this week. Page 6.

SPORTS.

Cubs rally in ninth to win tenth in a row, 5-4; lead by eight games. Page 17.

Cubs can lose every remaining series and still win pennant. Page 17.

Depression may make baseball a sport again. Page 17.

Lyons beats Yankees, 5 to 2; Sox lose second game, 11 to 5. Page 17.

Dodgers slide into third place; Cardinals win two games. Page 18.

Indians divide double header with Red Sox. Page 18.

Plucky Play vs. Equipoise! What a race that would be. Page 18.

University of Chicago cuts football prices to 84 cents a game. Page 19.

Nature paints Black Hills in rugged beauty. Page 19.

Shirley to second Schaaf in Baer fight at Stadium Wednesday. Page 19.

EDITORIALS.

Mr. Stimson's Interpretation; Taxes on Land; Amnesty in Finland; Washington in Satire; Yes, Yes, Senator. Page 8.

FINANCE, COMMERCE.

Montagu Norman, governor of Bank of England, attends conference at New York Federal Reserve bank. Page 21.

Speculative buying and other factors send wheat prices higher. Page 21.

Graph reveals causes of school board's financial difficulties. Page 21.

Stock market closes seventh week of advance. Page 21.

Want Ad Index. Page 21.

Average net paid circulation of THE CHICAGO TRIBUNE July, 1932 DAILY 775,000

MRS. FERGUSON TRAILS BY 916 IN HOT CONTEST

Sterling Goes Ahead in Seesaw Battle.

BULLETIN.

Dallas, Tex., Aug. 28.—(AP)—Continuing its own tabulation after the Texas election bureau stopped for the night, the Dallas News reported that returns from previously unreported Dallas county boxes overcame Mrs. Miriam A. Ferguson's lead for the Democratic gubernatorial nomination. The new figures, added to the bureau's last total, gave Gov. R. S. Sterling a lead of 916 votes.

—

Dallas, Tex., Aug. 28.—(AP)—Mrs. Miriam A. (Ma) Ferguson, first and only woman governor of Texas, led Gov. R. S. Sterling by 493 votes as the last tabulation of the night was made of yesterday's Democratic run off primary.

With 919,303 votes tabulated from 251 out of 254 counties, 153 of which were complete, the Texas election bureau gave Mrs. Ferguson 459,898 votes and Gov. Sterling 459,405.

It was Mrs. Ferguson's fourth race for governor. She first ran and was elected in 1924, following impeachment of her husband, Gov. James E. Ferguson. Barred by impeachment from holding office, he sponsored the candidacy of his wife.

Elected During Klan Row.

Elected at the height of the Ku Klux Klan controversy, Mrs. Ferguson was defeated for a second term by Dan Moody. Two years ago she again was defeated by Sterling.

The long standing feud between former Gov. Moody and the Fergusons was renewed when Moody stumped the state for Sterling. The campaign was typical of all in which "Ma" Ferguson and her husband have participated. They have been storm centers of politics for years, or since her husband was impeached.

Parade His Impeachment.

Gov. Sterling and leading newspapers paraded Ferguson's impeachment before the voters, charging that Mrs. Ferguson merely was a figurehead and that her husband would be governor if she were elected, as they charged he was during his wife's previous term.

Ferguson denounced management of the state highway department, asserting it had not accounted for $100,000,000 in department funds. He declared election of Mrs. Ferguson would be followed by prompt removal of the highway commissioners.

Accustomed to bitter contests for the Democratic gubernatorial nomination, tantamount to election, many veteran observers had anticipated a close race, but few had expected what amounted to a deadlock.

Crowds Watch Returns.

As the lead passed from one contestant to the other, enormous crowds watched bulletin boards and eagerly snatched up extra editions of newspapers. The candidates themselves, however, declined to forecast victory or admit defeat.

The Democratic state executive committee probably will be called on to decide the issue with its official canvass of returns on Sept. 12 prior to the state Democratic convention in Lubbock on Sept. 13.

In the event the committee's decision were not accepted, the contesting candidate might seek court action to prevent the placing of the name of the successful candidate on the general election ballots to oppose Orville Bullington, Wichita Falls, the Republican nominee.

Possible groundwork for such contention was laid when supporters of Gov. Sterling charged that at least 100,000 illegal ballots had been cast in the first primary and Gov. Sterling offered a reward for conviction of persons violating the election laws.

Bailey's Son Far Ahead.

The race for three congressman-at-large places was relatively unchanged with two men indorsed by anti-prohibition organizations and one "dry" leading.

George B. Terrell of Alto had 449,735 votes to 361,790 for Pink Parrish of Lubbock in the contest for place No. 1. For place No. 2 Joseph Weldon Bailey of Dallas, son of the late former United States senator of that name, led J. H. [Cyclone] Davis of Sulphur Springs 432,100 to 335,208.

Sterling P. Strong of Dallas had a lead of 431,692 to 366,706 over Joe Burkett of San Antonio.

Terrell, Bailey, and Burkett were classified generally as "wets." Strong is a former Texas state superintendent of the Anti-Saloon league. However, the prohibition question was not stressed in the campaign and all of the candidates favored resubmission.

"THIS IS A 'ELL OF A 'OLE!"

ESCAPED CONVICT FOUND HERE WITH WARDEN'S PISTOL

(Picture on page 6.)

Stanley Buraczewski, 25 years old, an automobile thief who escaped from the Stateville prison at Joliet on June 24, only forty-five days before he expected parole, was captured in a stolen car at State and Pearson streets last night. When caught he was armed with a stolen revolver belonging to Maj. H. H. Hill, former Joliet warden, and now warden of the federal prison at Lewisburg, Pa.

Harry Levinson, operator of a loan bank at 739 North Clark street, saw the stolen car and recognized it as that of a friend. Levinson notified Lieut. John O'Malley of the Chicago avenue station, who sent Policemen Thomas Lovell and Ray McMahon. They arrested the convict.

Because of his prison break Buraczewski may have to serve eight more years of his original sentence. He had already served 32 months. He was a trusty and personal servant of Warden Hill. Besides the gun, Buraczewski stole $200 and a gold star from the warden's office. Buraczewski got out of the prison grounds by walking the warden's dogs through the gates.

Bride's Trousseau Stolen from Car Parked in Loop

Emil Riewsky, 1189 Leafland avenue, Decatur, Ill., and his bride, returning from a honeymoon in Canada, parked their automobile near State and Washington streets last night. While they were at a picture show three suitcases and a handbag containing clothing and other valuables were stolen from the car.

THE WEATHER

MONDAY, AUGUST 29, 1932.

[Daylight saving time.]

Sunrise, 6:12; sunset, 7:32. Moon rises at 4:33 a. m. tomorrow. Venus and Mars are morning stars.

Chicago and vicinity—Generally fair and warmer Monday; Tuesday, unsettled, possibly followed by showers; moderate to fresh southerly winds Monday.

Illinois—Generally fair and rather warm Monday; Tuesday unsettled.

TRIBUNE BAROMETER.

TEMPERATURES IN CHICAGO

MAXIMUM, 3 P. M.			72
MINIMUM, 7 A. M.			62
3 a. m.	66	Noon	62
4 a. m.	64	1 p. m.	62
5 a. m.	64	2 p. m.	63
6 a. m.	63	3 p. m.	65
7 a. m.	62	4 p. m.	71
8 a. m.	62	5 p. m.	72
9 a. m.	62	6 p. m.	71
10 a. m.	62	7 p. m.	70
11 a. m.	62		
8 p. m.	70		
9 p. m.	69		
10 p. m.	69		
Unofficial—			
11 p. m.	68		
Midnight	68		
1 a. m.	67		
2 a. m.	67		

For 24 hours ended 8 p. m., Aug. 29: Mean temperature, 68; normal, 68; excess since Jan. 1, 641 degrees; excess for August, 36 degrees.

Precipitation, 1.45; deficiency since Jan. 1, .17 of an inch; excess for August, .01 of an inch.

Barometer—8 a. m., 30.16; 8 p. m., 29.98.

[Official weather table on page 23.]

Find 2 Million Year Graft in Boston Charity

Boston, Mass., Aug. 28.—[Special.]—Nearly $2,000,000 a year of the city's funds is expended in outright graft by the public welfare department, it was charged today after a police report of investigations of 500 persons assisted by the department showed that from 12 to 25 per cent of the cases listed as needy did not merit aid.

The police survey indicated that 71 of the first 500 cases investigated justify immediate court action on the basis that their claims are outright frauds. The city has been paying 148 persons not deserving of aid and 186 unnaturalized aliens and 240 of the recipients of aid have not been visited by agents of the department of public welfare for periods varying from three months to two years.

Analysis of the first 500 cases shows that during the last six to nine months no fewer than 130 holders of cards of the public welfare department, entitling them to municipal aid have been arrested. Checking the names of the persons arrested with the public welfare lists, police investigators were not able to find all the names listed.

Arrested 86 Times.

One holder of a public welfare card has been arrested 86 times since he started to receive aid and his name remains on the list.

In 29 cases the city's aid was being sent to unoccupied houses and stores, thereby concealing the names of the actual recipients.

At least thirty-five families allege the amounts they receive from the department of public welfare are smaller than the amounts listed by the department.

Aid has been paid to twenty persons listed as having dependents, although they actually have none.

Doles have been sent to twenty-five persons, with fictitious addresses or to office buildings, vacant lots or unoccupied stores.

Five Nonresidents.

Aid has been supplied to forty-nine persons receiving assistance from other sources, to five nonresidents of the city, to seven persons who have died, to fifty persons with bank accounts, and to twenty-four families who have moved from the addresses to which their aid is being sent.

The report shows that some of the city's money was paid out for installments on radios, automobiles, and other luxuries by persons supposed to be in desperate need.

As yet the police have hardly started on the investigation ordered by Mayor Curley, and there remains nearly 20,000 cases, representing 100,000 persons receiving aid, to be studied.

FARMER FLEEING FROM STILL SLAIN BY DRY AGENTS

Birmingham, Ala., Aug. 28.—[Special.]—Shot three times by dry raiders last night, as he fled from a still site near Boaz, Ala., Bulgie Byar, 40, a farmer, died today.

County officers, Raymond Hale, K. T. Mize and Jim Barton reported that they were preparing to raid the still when Byar saw them, grabbed a five gallon keg and started running. The officers said they fired, wounding Byar three times in the abdomen.

Byar is survived by his widow and several children.

Alleged Bootlegger Slain.

Indianapolis, Ind., Aug. 28.—(AP)—Mose Davis, 45, alleged Indianapolis bootlegger, was shot and killed tonight resisting arrest by two federal prohibition agents.

Davis was scuffling with Warren E. Allender, over possession of the agent's gun when it was discharged, Allender said.

Allender and John W. Morrell, deputy prohibition administrator for southern Indiana, had gone to a house on a "tip" that Davis was to deliver liquor there. Morrell said a five-gallon can of alcohol was in the car.

DOUBLE CAVE-INS IN TUNNEL TRAP 10 IN CALIFORNIA

Livermore, Cal., Aug. 28.—(AP)—Ten men were reported trapped tonight between double cave-ins in the Hetch-Hetchy tunnel in the Livermore hills.

The men were members of a crew of sixteen engaged in removing timbers from the tunnel preparatory to lining the walls and roof with concrete.

Six of the crew escaped from one end of the tunnel and reported the cave-in. L. T. McAfee, chief engineer of the project, said the tunnel is open at both ends and that the ten men reported missing could have escaped unless they were caught between two cave-ins.

McAfee ordered rescue work to begin at once. The reported disaster is the third on the project in three years. A number of men were trapped in the Mitchell tunnel, near by, in two cave-ins less than a year apart.

Brother of Mayor Walker Dies; Ill for 10 Years

Saranac Lake, N. Y., Aug. 29 [Monday].—[Special.]—George E. Walker, brother of Mayor James J. Walker of New York, died in a private sanitarium here early today. He had been suffering from tuberculosis for the last ten years and had been a patient here for about two months. He was 48 years old. At his bedside when he died were his wife and two daughters. Shortly before midnight he had been given the last rites of the Catholic church by the Rev. James Lynch. He was last visited here by the mayor about ten days ago. Burial will be in Calvary cemetery, New York City, Tuesday.

Teacher Kills Wife; Blames 'Dirty Dishes'

(Pictures on Page 4.)

Marshall, Ill., Aug. 28.—[Special.]—Overpowered with a sense of mental inferiority and "tired of going home every night to a dirty house and a sink full of dishes," Hubert C. Moor, 30 year old high school teacher at Robinson, shot and killed his wife on Aug. 14. His confession was given State's Attorney Victor Miller today in the Clark county jail.

Mrs. Marjorie Moor, the victim, also was a school teacher. Her husband said he had insisted that she give up her career and become a housewife. She refused and the refusal caused a breach that ended when the husband fired a shot into her heart as they sat in their car on a lonely road six miles from Marshall.

Pose Finally Broken.

Moor was arrested at the time of the killing, but maintained that he had been slugged and his wife slain by hijackers whom they resisted. His pose of innocence was not broken until early today, although a coroner's jury had recommended he be held for murder.

Following his lengthy confession to Mr. Miller, who announced that he would press a murder charge, Moor talked freely to a representative of THE TRIBUNE, explaining the queer mental state which caused him, for jealousy of his wife's career, to become a slayer.

"We all have dreams," he said "which can't be realized because the facts of life are hard. My dream was advancement in my own profession and a home with a devoted wife and happy children.

Wanted Her Life Apart.

"But Marjorie was not a home girl. She wanted her own life apart from mine. Perhaps she was a better teacher than I was. I wasn't sure about that and she wouldn't aid to make home comfortable.

"So we gradually drifted apart. It was intolerable. For a while I thought I'd kill myself. But to get out of the picture that way would mean she would have a second husband. At least I felt she would. We had loved each other and I couldn't stand to think of her marrying again. Why? Because there can be but one love. The next would be just a business proposition.

"Every night I would return home to find the house dirty and the sink full of unwashed dishes. I swallowed my resentment, but I brooded. There was no quarrel preceding the shooting. I simply decided that the only way out was to kill her. So I stopped the car and did just that. As she slumped over she looked at me for the last time and said, 'O, papa.'"

Slain on Way Home.

The couple had been in Indianapolis the day of the shooting and were on their way home. Mrs. Moor, always active in 4-H club work, was to be a judge the next day in a contest of students at Paris, Ill.

Following the shooting, Moor fled to a farm house, on the way burying his pistol. The weapon, he admitted, had been purchased in Indianapolis several weeks ago for the specific purpose of killing Mrs. Moor with it.

Both the husband and wife were graduated from Butler college. Moor is a chemist and a teacher of agriculture.

Mr. Miller said that on a plea of guilty by the teacher he would ask life imprisonment for him. Moor said that he wanted no less a penalty.

"I want to spend the rest of my life paying my debt to society by teaching in the penitentiary," he declared.

Weather Bureau Warns of Tropical Storm Threat

Washington, D. C., Aug. 28.—(AP)—The weather bureau said tonight a tropical disturbance centered in the Bahamas was increasing slowly in intensity but there were no indications of hurricane intensity.

FIRST IN APARTMENT-TO-RENT WANT ADVERTISING

During the first seven months of this year, as during the past twenty years, landlords and rental agents placed more want advertising in the Tribune than in any other Chicago newspaper. They know that the Tribune is Chicago's favorite apartment guide and reaches 200,000 more families in Chicago and suburbs than any other Chicago daily newspaper. Call Superior 0100—Want Ad-viser!

GERMAN CHIEF THREATENS TO CRUSH HITLER

Von Papen Says He'll End Terrorism.

BY SIGRID SCHULTZ.

[Chicago Tribune Press Service.]

(Picture on back page.)

MUENSTER, Germany, Aug. 28.—Chancellor Franz von Papen today served notice on his political enemies that he has no intention of relinquishing the rule of Germany for months to come. At the same time the head of the government of aristocrats and militarists made it clear that he would not receive Adolf Hitler's National Socialists into his cabinet.

FRANZ VON PAPEN.

The chancellor spoke before farmers and industrialists of his home district in Westphalia. The audience was eager to hear the government's new economic program, but the chancellor before touching upon it delivered a broadside against the Nazis.

Hitler Is Assailed.

Hitler's "impulsive recklessness" was assailed. Referring to severe penalties recently by special courts to stamp out political violence, Von Papen said:

"I recognize no principle of justice which is usurped by one class or party as an instrument of combat. This is a Marxist conception which I reject even if it is advocated by the Nazis, for it is a blow in the face of every German and an offense against the Christian conception of justice.

"The impressive recklessness exhibited by the Nazi leader is ill-suited for his claims for leadership in the government. I do not accord him the right to consider that the minority which follows his orders of itself constitutes the German nation, nor the right to look upon all other Germans as outlaws.

"I advocate a state based on justice, a real commonwealth of the people, and an authoritary conduct of government as ordained by God."

Threatens to Use Force.

The chancellor referred to the deity with the same possessive intimacy with which former Kaiser Wilhelm sought to convince Germans that he was the man to lead them back to happiness and security.

"I am firmly determined to stamp out the smoldering fires of civil war and to suppress the increasing political unrest and political acts of violence," he cried. "If necessary I shall use force."

Von Papen then announced his economic program by means of which he hopes to set Germany on its feet again. He will submit his program to President Paul von Hindenburg at Neudeck, East Prussia, tomorrow, and which the aged field marshal is expected to accept.

Von Papen's associates tonight expressed their confidence that at the same time Von Hindenburg will give his chancellor authority to dissolve the reichstag when it convenes on Tuesday and grant him dictatorial powers to enable him to enforce his program.

Seven Points in Program.

The chancellor's economic program includes:

FIRST—A financial scheme to provide jobs for between one to two million men.

SECOND—A new high tariff on farm products to benefit farmers.

THIRD—Wage cuts.

FOURTH—Practical labor for youths.

FIFTH—Administrative reforms "to adapt public expenditures to the country's poverty."

SIXTH—Increased voluntary labor service.

SEVENTH—Revival of private industry.

Von Papen is convinced that he can create jobs by "ending the deflation without indulging in any currency experiments."

Encourages Private Industry.

"Our currency must not be endangered," he said. "We desire no devaluation of the mark. We shall make no artificial experiments.

"We regard personal private enterprise as the most important source for giving impetus to our economic life. Hence, the government opposes all interference with the sphere of private economy. The problem now is to imbue new confidence for the future into private initiative."

The chancellor assured Germany

that the worst of the republic's difficulties have been surmounted.

"The days are over when the fruits of our labor are poured into the bottomless barrel of reparations," he said. "We shall restore private initiative. The agreement reached at Lausanne made this possible."

Needs $500,000,000.

Von Papen said that 500 million dollars is needed to carry out his program. He plans to obtain this sum with the assistance of the Reichsbank through negotiable tax certificates. He proposes that when the taxpayer pays his turnover tax, property taxes, and traffic taxes between Oct. 1, 1932, and Oct. 1, 1933, he shall be given tax receipts, part of which may be used to obtain credit. These tax certificates can also be used to pay all taxes except income tax between 1934 and 1938.

The money obtained is to be used to a great extent to "repair and improve plants which have been neglected in recent years and get them ready for the day the depression ends." This, Von Papen predicted, will be soon.

To encourage the employment of more workers, the government intends to grant a tax rebate of $95 a year for each man employed under the new laws.

Predicts Jobs for 1,750,000.

Von Papen said he believes that these measures will secure jobs for 1,750,000 men.

"This will reduce the expenditures on dolea," he said. "The income tax on the newly employed will counterbalance the sums advanced by tax certificates."

To please the agriculturists Von Papen promised a new high tariff on farm products.

The wage cuts, he said, will be brought about by allowing enterprises employing new men to pay wages under the legal tariff providing that the total wage bill is increased.

Since youths graduating from schools of Germany have been unable to find jobs in this era of unemployment, the government plans to organize a year of practical service which must be served before students are allowed to enter the universities.

Pledges Further Reforms.

Von Papen touched only lightly on proposed administrative reforms, stating that the size of districts has been increased "as befits this era of automobiles and telephones." He promised further reforms "in keeping with the country's new poverty."

Voluntary labor service will be enlarged with the help of $32,000,000 which the Reichsbank has promised to advance. This will provide jobs for 200,000 youths in homesteading and house building, repairing houses, streets, and canals.

"The work we have planned can be accomplished only by authoritative, independent government, aware of its obligations to God and the nation," the chancellor concluded.

WATCHMAN IS ROBBER WHEN HE ISN'T WATCHING

Charles Rydberg, 26 years old, 4910 South Honore street, is a private watchman. It has been his custom to wear a star while on his rounds, which cover an area extending 73d to 75th street and from Yates avenue to Exchange avenue.

Early yesterday some one living in the vicinity called the police and reported that a star decked policeman was having trouble getting into the rear of a restaurant at 6504 South Halsted street. Policeman Joseph O'Brien of the Englewood station, who went to the scene, found that Rydberg—it was none other—had overcome the trouble and was inside.

Rydberg said that he had finished watching the property on his beat and had gone to another one with the intention of committing a burglary. He was also reported to have confessed last night to committing ten burglaries on his own territory.

Chicago Daily Tribune
THE WORLD'S GREATEST NEWSPAPER

Vol. LXXXXI. Monday, August 29. No. 207.

Published daily at Tribune Tower, 435 N Michigan-av., Chicago, Illinois. The Tribune Company, publishers.

MAIL SUBSCRIPTION PRICES.

Mail subscription prices in Ill. (outside of Chicago), Ind., Iowa, Mich. and Wis.—Daily with Sunday, one year, $12.50.

Zones 3 and 4 in states other than Ill., Ind., Iowa, Mich. and Wis.—Daily $7.50 per year.

Zones 5 to 8, inclusive, Canada, Mexico and foreign—Daily, $12.00 per year.

Entered as second class matter Aug. 27, 1903, at the postoffice at Chicago under act of March 3, 1879.

ONLY MINORITY ON FARM BACKS HOLIDAY STRIKE

Movement Waning, Report Iowa Observers.

BY CHESLY MANLY.
[Chicago Tribune Press Service.]

Des Moines, Ia., Aug. 28.—[Special.]—Milo Reno's Farm Holiday association, which he launched as a state and dreams of making a national movement, seems to be going the way of the soldiers' bonus expedition, the refugees of which, stranded here, are helping the farmers in an attempt to establish a milk blockade for the free milk they get out of it.

Glowing tales of the wildfire growth of the farmers' strike for higher prices have emanated from Reno's office here, but his right hand man, Charles Gross, admitted somewhat mournfully today that it would be impossible to estimate the number of sympathizers "because many who sympathize with us didn't want to sign their names to pledge cards and many who signed up changed their minds later."

Top Estimate 10,000.

But it is safe to estimate that not more than 10,000 farmers in the state of Iowa, birthplace of the holiday movement, are in sympathy with it. That is the number of members in the Iowa Farmers' union, also founded by Reno, at the highest estimate. Members of the Iowa Federation of Farm Bureaus, conservatively estimated at 50,000, are almost to a man opposed to the holiday scheme, if for no other reason than because it is an offspring of Reno's farm union.

Besides this vast opposition to the farm strike idea there are such milk producing coöperatives as the Nebraska-Iowa Nonstock Milk Producing association and the Des Moines Cooperative Dairy Marketing association, both on record as having nothing to do with the picketing of highways to stop deliveries. These coöperatives are similar to the Pure Milk Association of Chicago and 168 other large organizations of their kind in the United States.

The Nebraska-Iowa coöperative has 1,800 members and supplies more than 75 per cent of the milk produced in the Omaha-Council Bluffs shed, with four counties in Iowa and five in Nebraska.

Opposed to Picketing.

"Our organization has had nothing to do with the picketing of the highways leading into Omaha," said Lawrence Mark, vice president of this cooperative. "None of our members is affiliated with the holiday association. We are not exactly against the principle of the movement but we do not approve picketing—particularly the forceful stopping of trucks. If we ever decided to strike, we'd do it voluntarily, to a member, and we'd virtually shut off the milk supply of Council Bluffs and Omaha. But we will have nothing to do with this picketing."

"This association is not responsible for the picketing of roads leading into Des Moines," said a statement issued by officials of the Des Moines coöperative. "If milk is withheld from the city market it will be due to the efforts of an organized group from the outside."

Missourian Disapproves.

In addition to these coöperatives, William Hirth, president of the Missouri Farmers' association, has expressed his disapproval of the holiday movement on the ground of futility. Even if he thought it had a chance to succeed, said Mr. Hirth, he would still be opposed to violence as an attempted means of boosting prices.

Impartial observers of the farm movements in Iowa, home of Smith Wildman Brookhart and his radical following, express the opinion that the holiday scheme was launched in an effort to put life into the moribund farmers' union. They point out that the annual dues to this organization are payable July 1, and that under existing agricultural prices the farmers lose their enthusiasm for the union when it comes to kicking in $3.50.

Pledge cards of the holiday association are supposed to be accompanied by 50 cents, according to the "national by-laws," but the farmers have been pretty slow in coming through, Gross lamented.

The holiday scheme contemplates the shutting off of all live stock, grain, and produce from the market until "cost prices" are forthcoming. Typical "cost prices," according to Gross, are 93 cents for corn, $3.17 a hundredweight for milk, 63 cents a pound for butter, $11.25 for hogs, and $10.15 for cattle.

Price Up; Consumer Pays.

The distributors of the Council Bluffs area have refused to enter into new contracts with the producers until the blockade is called off. At Sioux City, where the holiday movement first took the form of picketing, and virtually its only stronghold, some degree of success has been met. The distributors raised the base price from $1.40 to $1.80 by the simple process of giving the farmer .3 of a cent a quart more, themselves .2 of a cent more, and shouldering the total boost of 1 cent upon the consumer, who now pays 9 cents instead of 8 cents a quart.

The holiday blockade is still in effect at Sioux City on all products except milk and on all products on the Iowa side of Council Bluffs-Omaha, but it is still in the "peaceful persuasion" stage here and its ultimate effectiveness is doubtful. Polk county farmers diplomatically maintain a noncommittal attitude. At heart they are opposed to violence, or even picketing, but they don't like to express themselves—just in case the thing might work out.

Milk deliveries were made as usual today. Only five picket stations were maintained, after yesterday's boasts that the blockade would be "100 per cent," and there are more than 20 roads leading into Des Moines.

Trucks were turned back in some instances on the Merle Hay road, three miles northwest of the city, and on highway 60, three miles southeast, but the farmers returned voluntarily, according to the pickets.

"We don't have any trouble persuading them and we don't plan to use force," said one of the pickets on highway 60. The khaki shirts, veterans of the bonus march to Washington, have established "national headquarters" and claim to have received the blessing of Mr. Reno. Their members are scattered among the various picket posts, aiding the farmers in the "persuasion" work.

ILLINOIS WESLEYAN TO ACCEPT PRODUCE FOR TUITION FEES

Bloomington, Ill., Aug. 28.—[Special.]—Expressing the desire to assist the farmers of the central states in sending their youth to college during this period of depression, Dr. H. W. McPherson, president, and Nate Crabtree, business manager of Illinois Wesleyan university, announced today the university will accept "farm produce to the full amount of the tuition per year and pay a premium above the market price."

This innovation, reminiscent of the earliest days of America when Harvard university, one of the first colleges to be founded on the soil of the western hemisphere, permitted exchange of farm produce for tuition, is expected to establish a precedent in the central west.

"Illinois Wesleyan will also permit any matriculating freshman girl whose parents are farmers the right to full board and room in the colleg dormitories in exchange for farm commodities to the amount of said board and room," President McPherson said.

WARNS ECLIPSE GAZERS TO USE SMOKED GLASS

Dr. Herman N. Bundesen, president of the board of health, yesterday issued a warning against harm that may come to human eyes if they are not protected while gazing at the eclipse of the sun Wednesday afternoon.

Several forms of eye disease, Dr. Bundesen pointed out, may result if precautions are not taken. He recommended that all watchers provide themselves with smoked glass or with dense, developed camera films, through which the natural phenomenon may be viewed safely.

The eclipse will begin at about 2:07 p. m. and will reach its maximum at about 3:29 p. m. About four-fifths of the sun's surface will be obscured in the Chicago area.

$5,000 Loot Recovered; Four Confess Burglaries

Stolen clothing, jewelry and other property valued at more than $5,000 was seized by Sergt. John Kustusch and his squad of the Woodlawn police district last night in a raid at the home of Earl Cantwell, colored, 32 years old, 647 East 67th street. Cantwell, his brother Harry and their wives, all Negroes, were arrested. They are said to have admitted a number of burglaries.

LAST WEEK!
Sale Ends Saturday Night

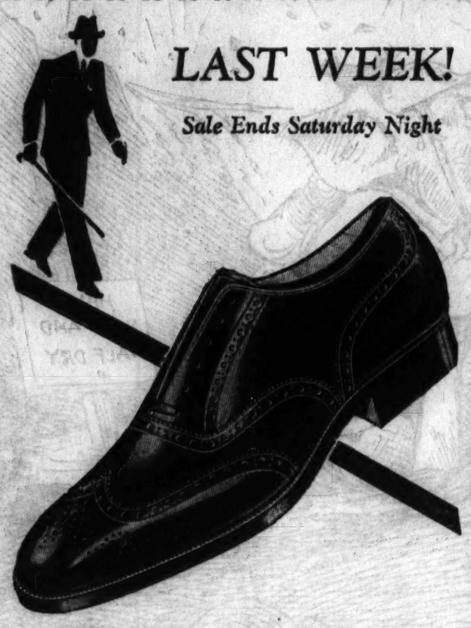

BOSTONIAN SHOE SALE
Street, Sport and Golf Styles
$5.65
One week left in which to "pocket" the savings you get now on the shoes you'll need later. A word to the wise—"buy"! We've included the smartest new Fall Bostonians.
THE HUB
HENRY C. LYTTON & SONS
State and Jackson—CHICAGO
EVANSTON GARY OAK PARK

59TH SHAYNE AUGUST FUR SALE

AUGUST SALE PRICES
Guaranteed for This Week Only
FURS SHOULD COME FIRST
For your peace-of-mind about price, you should select your fur coat now. Because furs have dropped in price more than most things, they probably will be among the first to rise. We urge you to buy by comparison—if you haven't been to Shayne's, you haven't seen the best values.
SPECIAL
Plain Tailored Hudson Seal Coats, in a variety of styles. All Shayne quality. $165
All Other Furs Priced Proportionately Low
JOHN T. SHAYNE
MICHIGAN at RANDOLPH

The Costume Bootery of
O'CONNOR & GOLDBERG
at 23 Madison, East
O-G CONTINENTAL SLIPPERS
make their debut
TODAY in this shop . . .
Exclusive O-G Creations
extremely smart for early Autumn wear
WINE SUEDE
BROWN SUEDE
BLACK SUEDE
with continental heels
$10.50

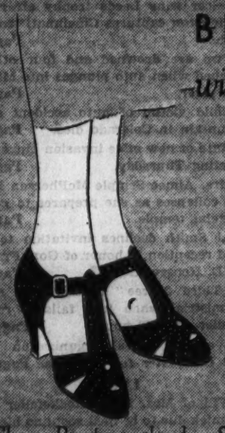

This Bootery also presents a beautiful collection of 32 new Fall models in WINE SUEDE
Charge Purchases placed on September accounts, payable in October

CARSON PIRIE SCOTT & CO
MORE OF THESE TRAVEL FROCKS FOR THE LATE VACATIONER
Tweed Travel Prints
$10.85

Tailored as carefully as a tailleur—a one-piece frock with a straight pleated skirt and knee length coat.
A true travel costume, for it looks wool, is as cool and comfortable as silk, and it scorns wrinkles and dust. White moire collar on black, brown, navy, or wine. Sizes 36 to 44 and 35½ to 43½.
Moderate Price Frocks, Fourth Floor.

The CLASSIC Opera Pump by
LAIRD SCHOBER & CO.
at a new price!
This classic streamline Pump is the same superb quality that Laird Schober has always been famous for. The new price has been made possible only by these changing times. Styled to perfection in patent, black and brown suede or kid, black gunmetal calfskin. 10.50
FIRST FLOOR—WABASH
Chas. A. Stevens & Co.

Clearance!
SALE—for High School Lads and College Men
SUITS
$18.50
Regularly $25 and $30
A specially planned sale featuring the newest shades of blue, brown, gray and heather mixtures in both single and double breasted models. Sizes 33 to 40 and in ages 14 to 16.
Young Men's Fall and Winter
OVERCOATS $18.50
Regularly $25 and $30
$35 and $40 Overcoats at $24.50
A STARR BEST
Randolph and Wabash . . . CHICAGO
FINE CLOTHES for MEN

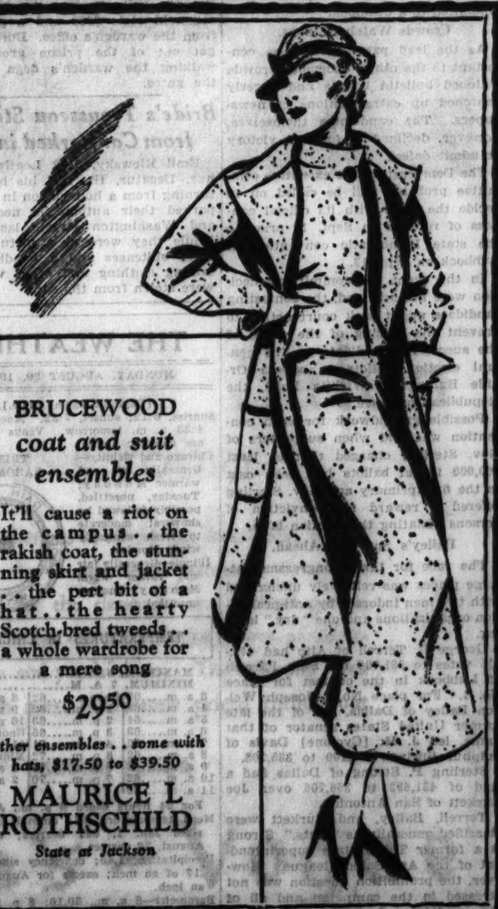

BRUCEWOOD
coat and suit ensembles
It'll cause a riot on the campus . . the rakish coat, the stunning skirt and jacket . . the pert bit of a hat . . the hearty Scotch-bred tweeds . . a whole wardrobe for a mere song
$29.50
Other ensembles . . some with hats, $17.50 to $39.50
MAURICE L ROTHSCHILD
State at Jackson

LABOR DAY SPECIAL
A Nationally Known Machineless Permanent Wave

The latest machineless permanent wave, the most sensational discovery in century of permanent waving. No discomfort or intensive heat or heavy weight. Leaves perfect wave with ringlet ends. No combs or finger waving necessary. Given in less than 2 hours. Living models may be seen at any time! Why pay more? $5.00 A Regular $10 Value
PERMANENTS
Frederic's Vita Tonic GABRIELEEN or Genuine Eugene Realistic Hair Dyeing SHAMPOO before and after $3 $4
No appointment necessary
NOTHING OVER 50c
Finger Wave
Marcel
Face Massage
Eyebrow or Lash Dye
Haircutting by Men Experts
Bleach
White Henna
Egyptian
Manicure, 35c
Eyebrow Arch, 35c
Madame Love inc.
French Beauty Shop
31 E. Madison St.
Ground Floor. Dearborn 0304-6603
The Only Madame Love Beauty Shop in Chicago

ADVERTISE IN THE CHICAGO TRIBUNE

LEEDS TROPHY WON BY ZELCER IN AIR CONTEST

Livingston Lands in Dash To and From Cincinnati.

(Pictures on back page.)

Five Start from Coast

Los Angeles, Cal., Aug. 28.—(AP)—Five flyers seeking $15,000 prize money definitely agreed late today to start at 2 a. m. [P. S. T.] tomorrow, the spectacular annual airplane race from the west coast to Cleveland, Ohio.

The order of take off was decided as follows: Clair Vance, 2 a. m.; Col. Roscoe Turner, Hollywood, 3:30 a. m.; Jimmie Wedell, New Orleans, 3:35 a. m.; Jimmie Haizlip, St. Louis, 3:40 a. m.; and Lee Gehlbach, Detroit, 4 a. m.

Vance, who plans a nonstop flight and has a slower ship than the others, chose the early hour in the hope of reaching Cleveland by dusk. Gerlbach preferred all the daylight possible in the forepart of his journey.

BY HUGH SEXTON.
[Chicago Tribune Press Service.]

Cleveland, O., Aug. 28.—[Special.]—Today's program at the national air races brought out a big crowd which saw twenty-one Curtiss Hawks from Selfridge field, the 17th squadron of the First pursuit group, Conqueror powered, arrive with four huge Keystone bombers, Cyclone powered, then a series of air stunts and contests.

Twelve Curtiss Hell Divers from Quantico, Va., of the marine corps, exhibited their dive bombing skill by landing bombs in a 150 foot circle accurately. Four autogyros staged a novel hurdle race, hopping across the airport like grasshoppers. Emil Kropf of Germany, Lieut. Jean Assollant of France, Lieut. Tenete Abriu of Portugal, and Flight Commander R. L. R. Atcherly of Great Britain gave finished stunting performances.

Sixteen Leeds trophy racers from New York flashed past the finish line. First place was won by Felix W. Zelcer of New York, flying a Chicago built Laird racer powered by a Wright motor. John Wright of Utica, N. Y., was second in a Monocoupe (Warner powered). Lloyd O. Yost of Middletown, N. Y., was third in a Waco cabin plane (Continental motor).

Livingston Is Winner.

John A. Livingston of Aurora won his first race at the meet this afternoon, the Cincinnati trophy dash to that city and return. He finished far in the lead in his Monocoupe [Warner powered]. Second was S. J. Whittman, flying a racer of his own design, Cirrus powered. Roy Liggett in a Warner powered Cessna was third. Art Davis in a Taper wing Waco [Wright powered] finished fourth.

Harold E. Neumann of Moline, Ill., won a twenty mile race for planes powered by a Curtiss OX-5 motor. He flew a Travelair. He averaged 88.194 miles per hour.

Flying a new version of the little white "Pete" in which he won the title "Pylon Polisher" at Chicago two years ago, Ben O. Howard, Chicago mail pilot, ran away from the field to win the first hot closed course race this afternoon at an average speed of 175.44 miles an hour for the 50 miles. Today's racer was Mike, Menasco powered, with a trick landing gear that houses two small wheels in each of the pants. William Ong flew Howard's other new ship, Ike, to win second place. Johnny Livingston of Aurora finished third in his monocoupe [Warner motor].

Moore Has Motor Trouble.

Ray Moore of San Francisco was leading the race in a slim Keith rider. Menasco powered, with retractable gear, until he was forced out in the seventh lap by motor trouble. S. J. Whittman was close up with his Cirrus powered special racer.

The racing pilots tonight went on a "strike" and demanded that the prize money in the closed events be doubled. To date only $28,750 has been posted. If their demand is not met by 11 a. m. tomorrow they will refuse to fly, they declare.

Word came from Akron that Mrs. Louise M. Thaden had been stricken by appendicitis while en route from Baltimore and taken to an Akron hospital.

Maj. James H. Doolittle landed here this evening in the Wasp powered Gee Bee racer built for Russell Boardman to fly in the Thompson trophy race on Labor day. He will fly the plane in place of Boardman, who was badly injured in a crash week before last.

The plane Maj. Doolittle is flying is powered by an 800 horsepower, supercharged Wasp motor.

CHAPLINS FIGHT IN COURT

[Acme Photo.]

Lita Grey Chaplin, divorced wife of Charles Chaplin, movie comedian, on stand in court at Los Angeles last week when Chaplin sought a permanent order to keep their two sons, Charles Jr. and Sidney, out of the movies. The mother has legal custody of the boys.

CALIFORNIA TOLD BY SMITH: "BEAT M'ADOO TUESDAY"

San Francisco, Cal., Aug. 28.—[Special.]—Because of the wet and dry issues at stake, California's primary election Tuesday is of national significance in both the Republican and Democratic nominations for United States senator.

Today an echo of the bitter fued between Al Smith and William G. McAdoo was thrust into the Democratic senatorial wrangle when Davis F. Supple, San Francisco realtor and fraternal leader, acting as a Smith message bearer, returned from New York. Supple was one of the unsuccessful Smith delegation on the May presidential primary ballot.

"In a conversation with Alfred E. Smith last Tuesday in the Empire State building in New York with reference to the political situation in California," said Supple, "he evinced a keen interest in the senatorial contest between McAdoo and Justus S. Wardell and expressed his conviction that the Democrats who supported him in the last presidential primary would be doing a service to the party by supporting Wardell instead of McAdoo for senatorship."

Senator Samuel M. Shortridge's race for renomination by the Republicans also will be closely watched by national leaders.

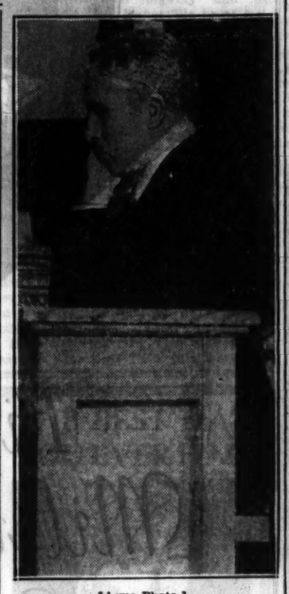

[Acme Photo.]

Charles Chaplin on witness stand when he told the court why he believes his young sons should be kept out of the movies. No decision has been reached in the suit.

OUSTED RECTOR USES 'MUSIC BOX' AT LAWN SERVICE

STIFFKEY, England, Aug. 28.—(AP)—Using a phonograph to supply music for hymns, the Rev. Harold F. Davidson, banned rector of this parish, today fulfilled his promise and held an open air religious service attended by 300 persons.

The rector had been forbidden by the bishop of Norwich to officiate within the church after being convicted last month of immorality by an ecclesiastical court. Standing at a plain table, Mr. Davidson led the singing and preached a short sermon.

At the close the vicar took a collection for his appeal fund. This will be used to take his case before the king and privy council after the bishop pronounces sentence officially.

MOLLISON BEGINS U. S. TO EUROPE RETURN FLIGHT

Leaves New York; Lands in Fog Near St. John.

(Picture on back page.)

ST. JOHN, N. B., Aug. 28.—(AP)—Capt. James A. Mollison, with the most hazardous half of his trans-Atlantic adventure behind him, tonight turned his glance toward home and his bride of a month, Amy Johnson, noted aviatrix.

The intrepid young Scottish pilot flew 500 miles from Roosevelt Field, N. Y., to Nerepis, 18 miles from here, today and motored on to St. John to spend the night preparatory to his last assault on the distinction of being the only human to fly the Atlantic solo in both directions.

Plans to Hop Today.

Tomorrow, he will proceed to Harbor Grace, Newfoundland, with the intention of hopping away at once on the final stretch of his return flight from New York to London in his tiny Puss Moth plane, the "Heart's Content."

He promised he would keep a sharp watch for the missing plane "Green Mountain Boy," piloted by Clyde Lee and John Bochkon. It has been unreported for more than 90 hours on a flight from Barre, Vt., to Oslo, Norway.

Hindered by fog shrouding the Bay of Fundy, Capt. Mollison elected not to land at the Municipal airport here and set his ship down easily in a field near Nerepis. He left New York at 10:50 a. m., Chicago daylight saving time, and arrived at 3:45 p. m., a flying time of 4 hours 55 minutes.

Cables Wife.

The flyer went to a nearby farmhouse and telephoned news of his presence to airport officials. He was driven in an hour or so later and went to bed early.

Before quitting New York, he cabled his wife, saying: "Starting immediately. St. John, Harbor Grace, Croydon. All my love."

Capt. Mollison is completing a venture that began last Thursday at Portmarnock, Irish Free State. A few minutes more than thirty hours later he came down at Pennfield Ridge, N. B. It was the first westward solo crossing by an aviator.

Last Sunday he continued on to New York. He spent the next week being entertained by numerous notables and waiting for the word of good weather from Dr. James H. Kimball, meteorologist. He got it today.

Pole First Around Europe.

BERLIN, Aug. 28.—(AP)—Francisce Zwirko, Polish flyer, won the International 'Round-Europe flight which started from Tempelhof airdome last Sunday and ended there today with a 300 kilometer speed race.

Fritz Morzik, the German who won last year and the year before, was second, only three points behind the winner. Reinhold Poss, another German, was third.

Twenty-six of the original 41 contestants finished the 7,500 kilometers [4,660 miles] flight.

PILOT OFF FOR INTERNATIONAL BALLOON RACES

R. J. BLAIR.

R. J. Blair, member of the pilot staff for the airship Puritan, stationed at Pal-Waukee airport, left yesterday for Akron, O., to join W. T. Van Orman, whose aid he will be in the Goodyear balloon entered in the international balloon races which start at Basel, Switzerland, on Sept. 26. Their balloon is the Goodyear XIII., with an 80,000 foot gas capacity.

Blair and Frank Trotter outdistanced veteran balloonists in 1930 to win the national race from Houston, Tex. They established an unofficial record by keeping their 35,000 cubic foot bag aloft forty-eight hours. The team of Blair and Trotter finished second in both the 1931 and 1932 national races, and it was Blair's showing in those events that caused his selection as Van Orman's aid. Van Orman has won the international race and the James Gordon Bennett trophy three times.

Eighteen entries will take the air from Basel next month, including three from the United States, the army team under Capt. William Flood, the navy team under Lieut. T. G. W. Settle, and the Goodyear team. After the race Blair will return to Chicago to pilot the Puritan during the World's Fair next year.

WOMAN'S JAW BROKEN PULLING TOOTH; SHE DIES

Mrs. Helen Wasik, 38 years old, 5012 South Marshfield avenue, died yesterday at the Edgewater hospital of pneumonia which followed an operation on Aug. 25.

According to Dr. Joseph A. Pfister, 5244 Pensacola avenue, he was called into the case for consultation on Aug. 23 by a dentist known to him only as Dr. Adams. He found that Mrs. Wasik's jaw had been fractured while a wisdom tooth extraction was in progress and decided to operate to prevent infection. After the operation Mrs. Wasik's condition improved, but she was unable to shake off the pneumonia which developed.

The New City police learned from members of Mrs. Wasik's family that the tooth extraction had been performed in the office of the Boston Dentists at 4653 South Ashland.

ROTHMOOR COATS

Dress and travel styles in a great August event at

$50

Fun to look at—fun to wear—fun to boast about—especially after your friends exclaim, "Why, my dear—I'd have thought you paid twice $50 for it"

Sizes 12 to 46; stouts 33 to 45

MAURICE L ROTHSCHILD
State at Jackson

Every Woman Wants a Mado Cloche!

THIS CLOCHE IN LUSTROUS FELT, HAS TAKEN THE INVERTED PLEAT AND THE BOW FROM HER

$5.75

It will have a gay fling in the wardrobes of college girls and business women whose wardrobes include the new swagger tweed clothes for fall. Mado has inimitable technique in putting a slightly irregular brim on a shallow crown—and this year she pleats the crown and highlights it with a bow. Black, brown, wines, green.

Trotteur Section, Fifth Floor.

CARSON PIRIE SCOTT & CO

L. Friedman, Inc. Furriers Founded 1900

this HUDSON SEAL COAT $165

IN THE AUGUST FUR SALE

This coat and dozens of other styles, available during the last few days of the August Sale at exceptionally low prices!

Expert repairing and remodeling now at reasonable prices.

Tax Warrants Accepted

Selections held on deposit

L. FRIEDMAN, INC.
301-305 North Michigan Avenue
Just South of the Link Bridge
Open all day Saturdays during Sale.

John M. Smyth Company
Established 1867 — Madison East of Halsted
MANUFACTURERS - RETAILERS - IMPORTERS

BROCATELLE

In All Colors

From Our Own Shop

You can be assured that Upholstered Furniture made in Our Own Shops is Quality Furniture. It isn't weak or wobbly—its insides won't come out—its webbing won't sag! The spring cushions stay in shape. And the down pillows won't grow lumpy. The Chair at the right is From Our Own Shops.

A pillow-back lounge chair

THIS Chair is featured alone because it is an exceptional value. It is a large, comfortable model with a luxurious pillow back and wide upholstered arms. The legs are of solid mahogany. The fine brocatelle covering comes in green, rust, gold, mulberry and red.

$29.50

TAXI OVER FREE *from any point in the Loop to this Store. We pay on your arrival. No obligation to buy. Also for your car,* FREE PARKING

OPEN EVERY MONDAY AND SATURDAY UNTIL 10 P. M.

Our New

Debutante Salon

OPENS TODAY

THRILLING selections in all the gay little frocks for fall for which the younger set is yearning. Crisp new wools and crepes for the classroom and football games, flirtatious affairs for tea dancing, evening gowns of delectable sophistication and youthfulness. The collection starts at $17.50, and is most moderately priced throughout

SECOND FLOOR

Blum's—Vogue

626 SOUTH MICHIGAN AVENUE

COUPON FOR TRIBUNE ACCIDENT INSURANCE POLICY

For New Policy or Renewal. $1.25 a Year

To secure the Chicago Tribune-Federal $7,500.00 Travel Accident Insurance Policy, or to renew for another year one previously issued to you, cut out and fill in the application below and send it with registration fee of $1.25 to Tribune Insurance Dept., Federal Life Insurance Co., 169 N. Michigan Ave., Chicago, Ill. Remit by money order or check payable to Federal Life Insurance Company. (During the first five years, as provided in the policy, the value of all specific indemnities increases 10% each year the policy is renewed.)

☐ NEW POLICY OR ☐ RENEWAL
Check here if you wish new policy — Check here if you wish old policy renewed

APPLICATION for $7,500.00 TRAVEL ACCIDENT INSURANCE POLICY
Issued to Readers of the Chicago Tribune

If Renewal, write Policy Number here. No.....

(If you wish a new policy ALL QUESTIONS BELOW MUST BE ANSWERED. If you wish to renew a Policy previously issued to you, indicate above and fill in name, address and policy number.)

Do you apply for a $7,500.00 Travel Accident Policy in the Federal Life Insurance Company, issued only to Readers of the Chicago Tribune?.....

What is your Full Name?.....

Address? ..... Number Street

..... City State

What is your Age?..... Place of Birth?.....

Date of Birth? Month..... Day..... Year.....

Are you Totally Blind or Deaf?..... Are you Crippled to the Extent

That You Cannot Travel Safely in Public Places?.....

What is the name and address of person to whom you want this insurance paid in case you are killed? (If not answered insurance will be payable to your Estate.)

Beneficiary's Name?.....

Relationship? .....

Address? .....

Do you certify that you are or will become a Reader of the Chicago Tribune?.....

Sign your name here.....

NOTICE: Not more than one policy will be issued to any one person. Issued Only to Applicants Over 10 and Under 70 Years of Age.

MEET THURSDAY TO DEBATE NEW MINE INVASION

Leaders Delay Action to Realign Forces.

BY PERCY WOOD.
[Chicago Tribune Press Service.]

Taylorville, Ill., Aug. 28.—[Special.]—Sunday calm reigned in the Illinois coal regions today. The policy committee of the striking miners who have been in revolt against acceptance of the new $5 wage scale for two weeks met at Gillespie, but deferred action on all matters until Thursday, when 400 leaders of local unions are to gather again to decide on future strategy.

The situation in southern Illinois is the problem of first importance to the strikers. There most of the mines are working with substantial crews and the aim is to induce these men to leave the pits and align themselves with the protestors. Reports that a bulk of the Egyptian diggers already are of that state of mind were carried to the policy committee today.

Abortive Attempt.

The first expedition to Franklin county—with the Zeigler mines as an objective—was an abortive attempt, for 300 armed deputy sheriffs met the cavalcade, Wednesday night, belabored its leaders with clubs, and sent their 10,000 unarmed followers back home nursing a sizable grudge. Whether another march will take place depends upon the temper of Thursday's meeting.

The policy committee also was informed again today that miners in Indiana, Kentucky, and Alabama stand ready to send delegations if a new invasion is planned.

The Peabody company mines in the midland tract here were the scene of the first picketing demonstration. Only about 100 men have worked since, some 1,500 others throwing themselves wholeheartedly into the strike. They have picketed the four shafts morning and evening in an orderly fashion, under the eyes of five National Guard officers, commanded by Capt. Carl J. Meacham of Decatur.

Might Bring in Outsiders.

The mining company has set Tuesday as the deadline for the strikers to return to work. If they remain out several alternatives may be resorted to. One would be to close the mines. W. C. Argust, general superintendent of the company, said today that it did not contemplate that action. Outside labor might be brought in to work the pits. A number of offers have reached Argust from miners, both in Illinois and outside the state, who are willing to come here and work.

"But we would be loath to do that," said the manager.

A third action which could be taken would be the revocation of the local charters by the United Mine Workers of America. There was talk here today that this would be done by the end of the week unless the miners returned to work.

Dismiss 30 Warrants.

The procedure worked well at Zeigler last week. John L. Lewis, president of the U. M. W. of A., took the charters of the two locals there while they were on strike. They hastily reorganized, applied for and were granted new charters, but 20 men, charged with inciting the strike, were not allowed on the new membership rolls and therefore cannot work in the mines. If Jack Glasgow, president of this subdistrict of the national organization, made the recommendation to Lewis, it is believed that it would be followed and the charters revoked.

Warrants charging thirty Taylorville miners with inciting riot in connection with the picketing here week before last were dismissed by the company late yesterday, but 103 men from other communities are still accused of that offense and thirty-two have been indicted by the Christian county grand jury. The dismissal of the warrants against its own miners was regarded as a sign that the company will let bygones be bygones if the miners return to work. They showed no indication of doing so today.

Teacher Confesses Killing Wife

Hubert C. Moor, Robinson, Ill., high school teacher, and his wife, whose slaying he confessed yesterday. Moor had previously maintained that robbers killed the woman.

(Story on page 1.)

CHILD VICTIM OF AUTO CRASH ATOP MOUNTAIN IN COLORADO DIES

Estes Park, Colo., Aug. 28.—[Special.]—Lucille Day, 10 years old, died today following an automobile accident last Friday night atop Fall River pass in which her aunt, Miss Mary S. Day, driver of the machine, was killed.

The child's sister, Jean, 12, who disrobed to protect her from the cold mountain air after the accident, did not know tonight of Lucille's death.

The car in which Miss Day and the two girls were riding plunged 400 feet down a steep mountain side when Miss Day was unable to see because of the fog and snow.

HOME LOAN BANK IS SURPRISE TO EVANSTONIANS

Evanstonians who usually are in close touch with matters of interest to the suburb expressed surprise at the news that their city had been chosen as one of twelve that will get the new federal home loan banks.

"I knew nothing about it," said H. Dyer Bent, president of the Evanston chamber of commerce. "The chamber made no campaign to bring the bank here. There was no pressure and the selection simply means that Evanston's merits were so outstanding that they could not be overlooked. We are gratified, of course."

Pierre G. Beach, president of the Evanston Real Estate board, added that he had heard nothing of the possibility of getting the bank for his city. When the federal authorities begin looking for a site for offices, he said, his organization will do all in its power to help.

WOMAN DIES AT CARD GAME.

Mrs. Anna Roberts, 55 years old, 1564 West 67th street, died of heart disease early yesterday in the midst of a card game in the home of William Enright, 6758 Perry avenue.

2 DROWN WHEN AUTO DIVES INTO MICHIGAN RIVER

St. Joseph, Mich., Aug. 28.—[Special.]—A girl and man, both of Kalamazoo, drowned here early today and four others escaped death or serious injury when an automobile in which they were riding plunged into the St. Joseph river.

The bridge was open to let a steamer through. The gates, which operate by electricity, are said to have failed, remaining in the air while the bridge swung to the St. Joseph side of the river.

Miss Joyce Ormiston, 24, and Glen Burkenstock, 26, pianist, were the two who drowned.

Those who escaped are Miss Mildred Brink, 19, Kalamazoo, engaged to Burkenstock; Vera Hadley, 25, Benton Harbor, telephone operator; Martin Opem, 26, Zumbrota, Minn., drawing teacher, Benton Harbor High school; E. E. Johnson, 26, St. Joseph, employe of the Auto Specialties company.

Rasco Roberts, 70, bridge tender, collapsed after the accident and was taken to a hospital. He said he had just come on duty. It was his first accident.

The tragedy was the second since the State street bridge was built many year ago.

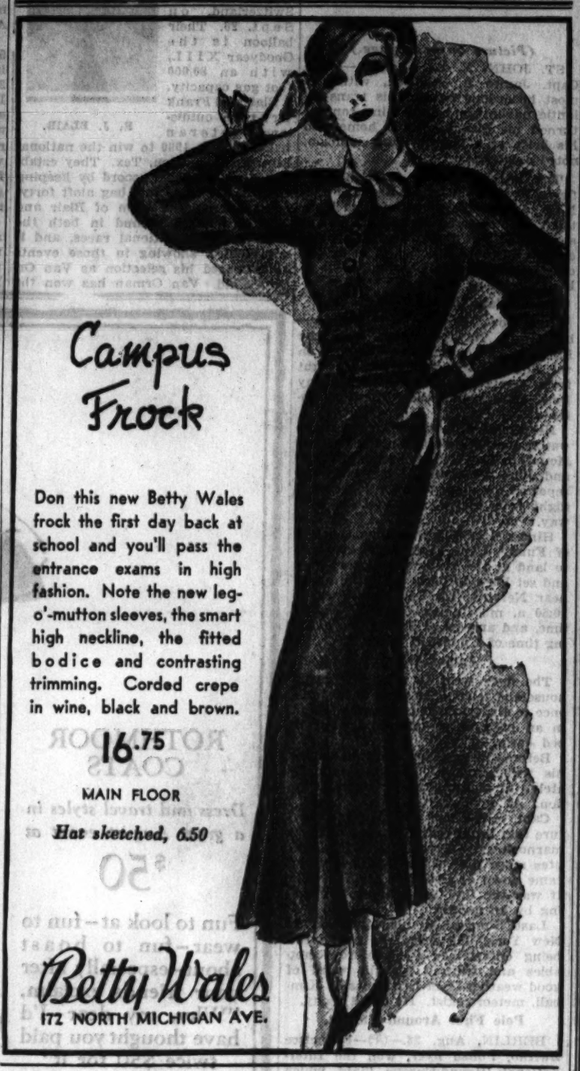
Campus Frock
Don this new Betty Wales frock the first day back at school and you'll pass the entrance exams in high fashion. Note the new leg-o'-mutton sleeves, the smart high neckline, the fitted bodice and contrasting trimming. Corded crepe in wine, black and brown.
16.75
MAIN FLOOR
Hat sketched, 6.50
Betty Wales
172 NORTH MICHIGAN AVE.

YOU ARE INVITED

and this means everybody—the whole public—including merchants, manufacturers, women, misses, juniors—everybody who is interested in Millinery

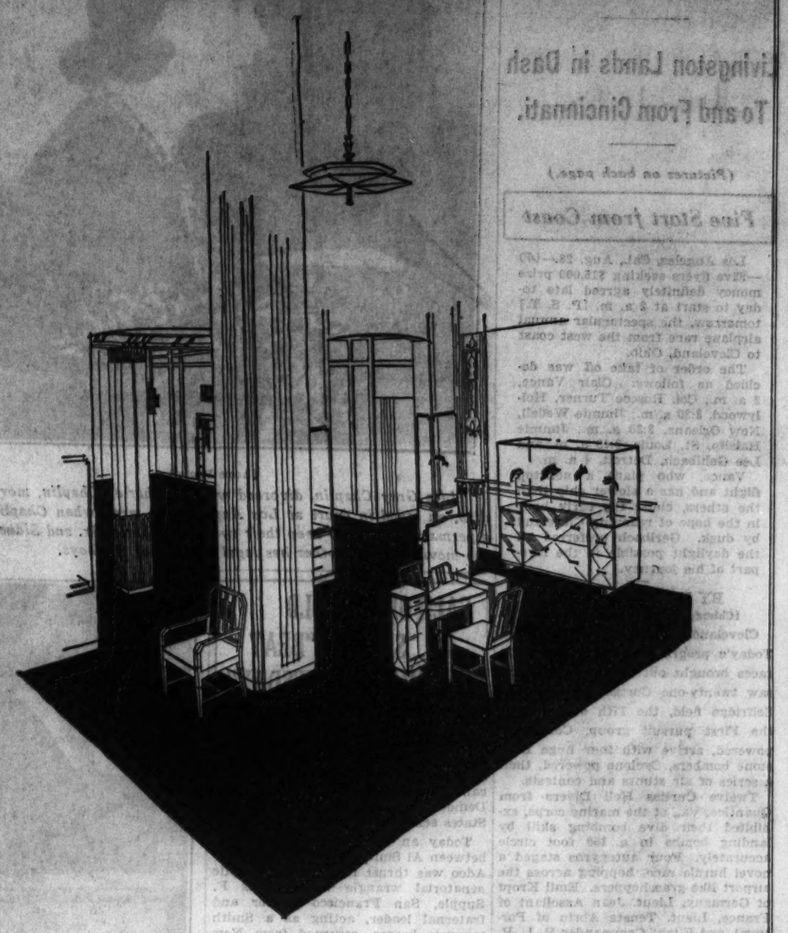

Field's New Millinery Rooms Open Today

It's one of the sights of a lifetime . . . to see all the glorious hats of a new season against a background as beautiful as our New Millinery Rooms. We know you've had to put up with a certain amount of inconvenience this summer—but now we're repaying you with the smartest and most modern thing in Millinery Rooms.

They are the last word in interior architecture. Paneled walls give a new height, handsome appointments, a new graciousness and modern lighting a new air. But though they harmonize in general scheme . . . each Room has its own particular style of decoration . . . just as each has its own special kind of hats to suit your individual need.

THE FRENCH ROOM—OF IMPORTED HATS AND COPIES
THE MODERN WOMAN'S ROOM—OF INDIVIDUAL FASHIONS
THE DEBUTANTE ROOM—OF GAY, YOUNG FASHIONS

SERVICE CLUB MEMBERS OUR HOSTESSES

Service Club Members will be our hostesses today. They'll show you the new Rooms and wear the new Hat Fashions for you. Today, 11 to 4.

FIFTH FLOOR, NORTH, STATE

MARSHALL FIELD & COMPANY

Last 6 Days of the FINCHLEY 1/2 PRICE SALE

Entire Stock of SUITS Business and 4-piece
All Blues and Oxford Greys included
$20 to $45
Formerly $40 to $90
TAILORED AT FASHION PARK
A slight charge for alterations

OVERCOATS · TOPCOATS
$20 to $42.50
Formerly $40—$85

FINAL CLEARANCE of all FURNISHINGS at HALF PRICE

ALL HATS Formerly $7-$8-$10 $4.35

FINCHLEY
19 EAST JACKSON BOULEVARD

Just 6 Days More!
2 Striking Values in Our Great Advance SALE
TOWNLEY COATS
$70 and $80 Values $48

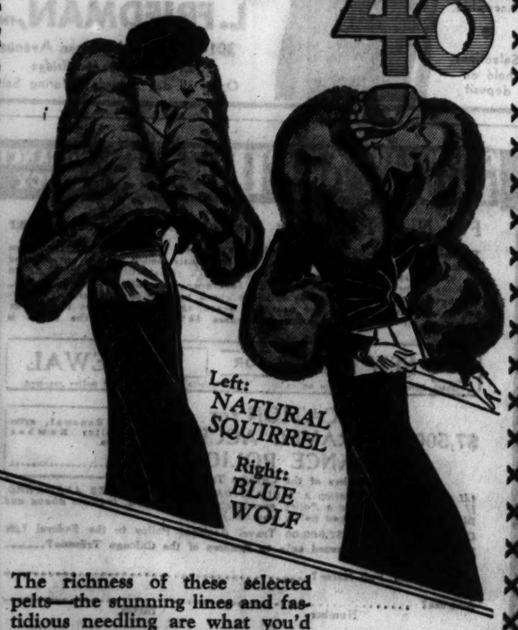

The richness of these selected pelts—the stunning lines and fastidious needling are what you'd expect in $70 and $80 coats. That's Townley!—at $48 the greatest values of the season. You simply can't afford to pass up this great Advance Sale.

TAKE ADVANTAGE OF OUR CONVENIENT LAY-AWAY-PLAN

THE HUB
HENRY C. LYTTON & SONS
State and Jackson—CHICAGO
EVANSTON OAK PARK

Staedter's
1302 STEVENS BLDG.
17 NO. STATE ST.

LAST WEEK of our AUGUST SALE

If you are thinking of buying a new fur coat this year, you really should take advantage of the August Sale's record-breaking values. Exquisite furs of the dependable quality Staedter's has always been noted for are being offered at exceptionally low prices for one more week. Don't fail to drop in today—a deposit will reserve your selection.

HUDSON SEAL Dyed Muskrat
$150 and up
PHONES: CENtral 2955-2956

Special This Week!
REALISTIC WAVE
With Ringlet Ends..... $2
OIL MACHINELESS
Permanent Wave
No Machine—No Electricity
$5
Complete
GENUINE EUGENE FREDERIC'S PERMANENT
(Shampoo before and after)
$3
All New Pads
COMBINATION WAVE, $4.50
HAIR DYE, $3

White Henna, 50c	Henna Rinse, 50c
Clean-up Facial, 50c	Haircutting 50c
Manicure 25c	Marcel 50c

No appointment necessary
The Duncan Beauty Parlor Inc
1222 STEVENS BLDG.—17 No. State St.
Dearborn 9158 or 0732

RUPTURED?
You are cordially invited to attend the free demonstration of the "MEINHARDT RUPTURE SHIELD" on Monday and Tuesday of each week from 10 a. m. to 8 p. m.
Suite 1242 Pure Oil Bldg., Chicago
Cor. Wabash and Wacker Drive

CHINESE RAIDERS ATTACK MUKDEN; FIGHT JAPANESE

Burn Arsenal; Besiege Radio Station.

[Chicago Tribune Press Service.]

TOKIO, Aug. 29 [Monday].—Chinese raiders reported to total 1,000 swarmed into Mukden, Manchuria, shortly after midnight this morning, set fire to the arsenal and air base buildings and battled furiously with Japanese troops and police until daylight. They fled to the south toward Hunhopu, pursued by the Japanese, Mukden dispatches stated.

The raiders besieged the Mukden wireless station, one of the principal points of attack, for several hours. All available Japanese troops and police mobilized to engage the attackers. The steady rattle of machine gun and rifle fire and the rumble of tanks through the city threw the populace into a virtual panic. Many hand-to-hand duels took place.

The fire this morning was reported spreading rapidly from the arsenal and fire brigades also battled the flames at the air base.

Bribe Seen As Cause.

The uprising was attributed to the bribery of Lin Tze-chang, commander of the Hun Ho peace preservation corps, by Marshal Chang Hsueh-liang, ousted Manchurian war lord. Lin, who was appointed commander of Chang's third army was believed to be at the head of the night's expedition.

The raiders, it was learned, had been concentrating secretly near Mukden for several days.

Forty Chinese police at Nankuan, a suburb of Mukden, were disarmed by Japanese forces today as a precautionary measure.

Dispatches to the newspaper, Nichi Nichi, reported that one Japanese lieutenant and one private were killed and several injured.

Sino-Jap Row Year Old.

The Sino-Japanese clash which led to last winter's Japanese military campaign in Manchuria and the warfare at Shanghai occurred after a Japanese-guarded South Manchuria railway bridge near Mukden was blown up on the night of Sept. 18. The Japanese, charging that Chinese soldiers touched off the blast, swept on into Mukden, brushed aside the little resistance they met and established headquarters there for subsequent activities.

PARTY FOR GIRL, CONVENT BOUND, ENDS IN TRAGEDY

Tragedy broke up a gay farewell party in Richter's hall at 2100 Belmont avenue last night and sent 150 guests home in sorrow.

The party was given in honor of Anna Netzel, 18 years old, of 1315 George street, because she was scheduled to enter a convent next week. Relatives and friends attended. Her mother, also named Anna, 45 years old; her father, Frank, and five brothers were also present. There was eating and singing and dancing.

Mrs. Netzel was among the gayest. As a waltz started she grabbed the arm of her brother, Ned Matt, 1746 Girard street, and they swung happily around the room. Suddenly Mrs. Netzel collapsed. Dr. Evan L. Barryte, 2104 Belmont avenue, was summoned. He pronounced her dead of a heart attack.

Great-Granddaughter of Daniel Boone Dies, Age 75

Lancaster, Pa., Aug. 28.—(AP)—Mrs. Virginius P. Smith, who said she was a great-granddaughter of Daniel Boone, died last night at her home after a long illness. She was 75.

RETURNS TO U. S.

[Acme Photo.]

Nancy Hoyt, novelist, as she arrived in New York last week on the Leviathan. While abroad she was reported to have said that she was once engaged to Smith Reynolds, slain husband of Libby Holman.

BOARD MEETING TO DECIDE NIGHT SCHOOLS' FATE

The fate of Chicago's night schools will come before the board of education for decision Wednesday afternoon. The 1932 appropriations for this purpose are practically exhausted and school officials agree it is problematical whether the evening schools will open on Sept. 19.

School attorneys have been asked for an opinion on the legality of retaining the students' $5 registration fees, which heretofore have been returned.

Harry Brackett, school auditor, will start today working on a request of several school board trustees that he ascertain whether money can be transferred from other appropriations for the educational fund to finance the night schools without charging fees.

The school board appropriated $300,000 for the night schools this year, most of which was expended from January to June. School officials estimate it will take between $150,000 and $200,000 to run the night schools for the year.

In 1931 the school board spent $473,924 for instruction and $199,774 for operation of the evening schools.

If the evening schools are opened they will be conducted in the Austin, Crane, Englewood, Fenger, Lake View and Schurz high school buildings.

SHIP HITS WHALE; TWO PROPELLER BLADES BROKEN

New London, Conn., Aug. 28.—[Special.]—United States Coast Guard Destroyer Welborn C. Wood, in command of Lieut. C. W. Lawson, arrived here today with two of her starboard propeller blades broken owing to a collision with a sulphur bottom whale, which was estimated to be about 90 feet in length.

The destroyer was on regular patrol duty, traveling 22 knots, and while plowing through a moderate sea, 40 miles west of Nantucket lightship, the crew of 84 aboard the Wood experienced a sudden jar that gave them the impression the ship had struck a ledge or submerged wreck.

After churning the ocean waters with his gigantic tail the whale managed to work clear of the Wood.

HAS TWO WIVES, SO HE PREFERS TO STAY IN JAIL

Wake Thrown in Uproar as Brother Makes Charge.

For two days Charles Malousek, householder of Brookfield and Naperville, has refused to leave jail. He is in jail because he has the two households and two wives.

Mr. Malousek is not attached to a particular jail. He has spent one day at Naperville and another in a cell at Wheaton. He says he is satisfied to be in any jail that will protect him from two brothers of his wife No. 2.

Brother Upsets Wake.

The fact that Malousek has two wives was revealed at a wake for Mrs. George Hoffman, the mother of the second Mrs. Malousek in Naperville. A brother-in-law, Albert Hoffman, caused an uproar at the wake by announcing Malousek had another wife at 3631 Arthur avenue Brookfield. With the declaration he leaped upon Malousek. They were parted by the mourners.

Later a second brother, George Hoffman Jr., swore out a warrant charging Malousek with bigamy and he was taken to the Naperville town jail.

The father-in-law, George Hoffman Sr., took pity on Malousek and got a bail bond for him. Chief of Police Edward Otterpohl unlocked Malousek's cell and for two hours his wife, Gertrude Hoffman Malousek, and her father pleaded with him to leave. At length the father lost patience, tore the bond and threw it in Malousek's face. Then Chief Otterpohl locked him up again.

"Jobs" Night and Day.

Malousek was removed to the Du Page county jail at Wheaton yesterday and the second wife appeared there with a new bond. He again refused to leave his cell saying he feared her brothers. He is to be arraigned on the bigamy charge in Wheaton today.

Malousek married Gertrude Hoffman a year ago. He told her, she said, he had to work days as a special policeman in Brookfield. He told his first wife that he had a night job in Naperville. Attorney William Frederick, representing Malousek, said a divorce action against the first wife is pending.

COLLAPSE PREVENTS MRS. HUTTON'S RETURN TO ANGELUS TEMPLE

Los Angeles, Cal., Aug. 28.—(AP)—Aimee Semple McPherson Hutton, evangelist, collapsed today as she prepared to return to the pulpit of her Angelus temple after an absence of five months from preaching duties because of illness.

Five to six thousand persons crowded the temple when, at the start of the services, it was announced that "Sister Aimee has just collapsed" and "is unconscious at this time."

After the services it was explained the evangelist had recovered consciousness.

The evangelist returned here two months ago from Central America suffering from a tropical ailment and was convalescing here when she suffered a head injury in a fall at her Lake Elsinore home.

Dead and Dying Locusts Cover Buenos Aires Streets

[Copyright, 1932, By the New York Times.]

BUENOS AIRES, Aug. 28.—The streets of this city are sprinkled with dead and dying locusts, which were swept here from the west and north by Argentina's annual Santa Rosa storm, so called because it almost invariably occurs within a day or two of the church holiday of that name on Aug. 30. The locusts, covering 100 square miles in the provinces of Santa Fé, Entre Rios and Cordoba, come from the hot jungles of Chaco. They died in the cold and rain.

CUT KANE COUNTY TAX VALUATIONS BY 20 PER CENT

Step to Save $1,000,000 for Taxpayers.

William P. Mettel, chairman of the Kane county board of review, yesterday announced a 20 per cent reduction in the county's 1932 real estate assessments. The reduction was demanded by taxpayers in a public meeting in the Geneva city hall on Aug. 11. It will save the taxpayers about $1,000,000, making the 1932 realty levy $4,000,000. It was about $5,000,000 in 1931.

The total of realty tax valuations for this year, as turned in recently by the township assessors, is $82,330,243. The 20 per cent reduction would make this $66,064,195. In 1927 the valuation was $78,455,853 and in 1929 it was $83,066,721.

Second County to Cut.

Kane county is the second county in the Chicago area to reduce its assessments within the week. On Wednesday the Will county board of review ordered a 10 per cent cut after taxpayers demanded a 25 per cent reduction. Last year Will county assessments were reduced on an average of 12 per cent.

The Kane county reduction was opposed by the municipalities of Aurora and Elgin and the school boards. The tax spenders declared they would not be able to operate efficiently on the reduced income. This contention was answered by Chairman Mettel in a statement announcing the reduction.

Will to Take Pay Cut.

"The board of supervisors is agreed that operation is possible on the reduced income," he said. "We are willing to take a reduction in our pay and will curtail our expenses. Other tax spenders must do likewise.

"The valuations have been too high. It is a time in which governments must reduce their expenses as individuals have."

Mr. Mettel said he believed schools could operate throughout the year on the reduced income.

ROBBER IS SHOT; POLICE NAB PAIR AFTER HOLDUP

Two policemen sped to the delicatessen of Sam Warshawsky, 3069 Armitage avenue, yesterday in response to a radio alarm of a robbery there, shot one of two bandits and captured him and his partner. The wounded man, Charles Brougham, 22 years old, was convicted of larceny five years ago and placed on probation. The other prisoner is Michael Norwicki, 32 years old, 3625 Belmont avenue. The policemen who made the capture are William Geisler and John A. Quill of the Shakespeare station.

MICHAEL NORWICKI

After responding to the radio call Quill went to the rear of the store and Geisler entered at the front. The bandits, whose backs were to the street, whirled and trained their pistols on Geisler as he entered. He fired, and Brougham dropped, shot in the shoulder. Norwicki dropped his gun and surrendered.

Arrest Made in Killing of Speakeasy Proprietor

Walter Leonard, 24 years old, 1705 West 19th street, was arrested yesterday for questioning in the slaying a week ago of Nello Pellegrino, 1215 South Damen avenue. The latter was shot to death at 14th place and Clinton street by two men who appeared at his speakeasy and forced him to accompany them. Leonard denied having anything to do with the slaying.

Snatches Woman's Purse Containing $1,000 in Gems

Mrs. Sarah Paltz complained to police yesterday that a well dressed youth snatched her purse containing $5 and diamond rings valued at $1,000 at Wrightwood and Hamlin avenues.

THE BEST HAT YOU EVER HAD

Was well made, fitted you and had that *something* which you knew made it perfect for you alone. Let Alma design for you a similar hat!

$3.95 and up

Fine French Felts
Austrian Soiles
Imported Doeskins
Many Beautiful Velvets in Stock

• ALMA •
Importer
Stevens Bldg., 16 No. Wabash
Suite 1330

CUSTOMIZED SUITS BY
Hickey-Freeman
$35

Made to sell nationally for $50, $60, $65, $75

A deep, dogged regard for quality—that's Hickey-Freeman. Nothing but the finest of fabrics, the finest of customized needling, the finest of distinction in style. This group of Fall colored suits at $35 is manifestly of a most sensational character—and it's been made possible solely because we're clearing them before we receive our newest commitments

Men's Suits, 2nd Floor—Young Men's Suits, 4th Floor

$30 $35 $40
TOPCOATS
at $19.50

Polo coats included

If there ever was a worthwhile investment this is it—the quality at this price represents one of the most outstanding values ever offered. Look what you can get—de luxe cheviots with worsteds backs, rich camel hairs, sumptuous Donegal and Harris tweeds, smooth coverts—in full belt, half belt, fitted and box coat models as well as in polos and raglans. Actual $30, $35, $40 values at $19.50

6th floor

Maurice L Rothschild
State at Jackson

FLORSHEIM
Shoe Shop for Women
70 EAST MADISON STREET

New AUTUMN FOOTWEAR
Now on Display

THE LEROY
In Black or Harvest Brown Suede

THE ASHMONT
In Black or Harvest Brown Suede

The two Florsheim models illustrated here are merely indicative of the fascinating array of new Fall styles now being shown in our windows. A beautiful assortment of softest suedes, feminine kidskins and sturdier calf and reptile leathers will convince you that Florsheim Shoes are the *smart* shoes for Fall.

and at two new low prices
$8.50 AND $10

NEW FALL SHADES IN HOSIERY
69c • 79c • 95c
Special price for 3-pair box

Bags to match your footwear at $2.95

We feature sizes to 10. Widths AAAA to E

Kroger Consumers STORES

CAN YOU AFFORD TO OVERLOOK THIS COLUMN OF WORTHWHILE VALUES?

QUART JAR
MacLAREN'S
SALAD DRESSING

19c

PURE FRUIT PRESERVES
STRAWBERRY or RED RASPBERRY

4 LB. JAR
49c

IMPORTED NORWEGIAN SMOKED SARDINES
IN PURE OLIVE OIL

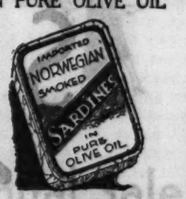

CAN 5c

B. & M. BRAND
DEEP SEA LOBSTER

½ SIZE CAN
29c

¼ SIZE CAN, 15c

MALT SYRUP
BLUE RIBBON
PURITAN
BUCKEYE
BUDWEISER
(Light or Dark)
(Plain or Hop)
CHOICE PER SET 49c

THE ADLER LABEL IS THE SYMBOL OF HIGHEST QUALITY FURS

DAVID ADLER
169 North Michigan Ave.

We Have Bought the Entire Line of

SAMPLE FUR COATS

of the J. J. SEIFTER CO.
Wholesale Manufacturing Furriers
of New York

This fortunate purchase of J. J. Seifter's entire Sample line of luxurious advance fur fashions has been added to our own magnificent collection. Women who know David Adler's reputation for quality, style and integrity will realize that this is a golden opportunity.

A Few of the Startling Values

HUDSON SEAL (*Dyed Muskrat*), *luxurious models. $175 values* $115
RUSSIAN CARACULS, *Sumptuous new creations, $350 values* $195
BLACK CARACUL, *as illustrated, with Silver Fox collar. $350 values* $195
GENUINE ALASKA SEAL, *U. S. Government stamped. Logwood Brown. $350 values at* $165
PERSIAN LAMB COATS, *Black lustrous pelts. $325 values.* $195
KRIMMER COATS, *finest Russian pelts. $375 values.....* $195
SQUIRREL COATS, *Natural Siberian squirrel. $275 values.* $135
MUSKRAT COATS, *choice, select quality, $125 values at* $67.50

ADLER GUARANTEE OF QUALITY IS ON EVERY COAT

A Deposit Reserves Choice!
Open Evenings During August

Finest Toric Kryptic Bifocal Glasses

Reduced for Today and Tuesday to
$8.95 Complete

Regularly $15

Smart new gold filled mountings, 20 year material. Finest toric lenses included.

EYESIGHT TEST BY AN EXPERT
OPTICAL DEPT.—FIRST FLOOR.

THE DAVIS COMPANY
State, Jackson, Van Buren *Telephone: Wab. 9800*

IT'S IN THE AIR

Optimism and confidence are in every heart, on everybody's lips — a stimulating promise of better times is in the air. Smiles are spreading rapidly, and none will smile more happily than those who anticipate the rise in prices

You'll have one more good reason to rejoice if you seize this unique opportunity to get a good suit at the very bottom of depression prices in the face of a rising market

SALE

HART SCHAFFNER & MARX

SUITS

$19

The right to sell Hart Schaffner & Marx clothes in any city is a franchise of tremendous value to a merchant. There are plenty of reasons for it

It enables him to maintain an unvarying standard of quality, to offer his customers the best values the market affords, and to hold their loyalty with the strongest guarantee known to the industry

All of which applies to every suit offered in this sale. Worsted suits in dark colors, suitable for fall wear, single and double breasted styles, sizes for men and young men. Included also are all of our Eton Flannel suits at $19

SATISFACTION GUARANTEED

BASKIN

State Street just north of Adams — Clark at Washington
336 N Michigan — 63rd St at Maryland — Lake at Marion Oak Park

BEGIN THIS WEEK ON FISCAL YEAR BUDGET OF 1934

Department Heads Told to Submit Estimates.

Washington, D. C., Aug. 28.—[Special.]—Preparation of the budget for the 1934 fiscal year beginning July 1 next will be started by President Hoover and Budget Director J. Clawson Roup this week.

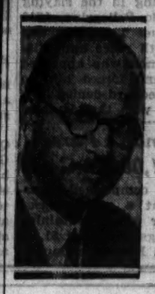

J. CLAWSON ROUP. [H. & E. Photo.]

Cabinet members and all heads of independent establishments have been directed to submit their estimates of financial needs to Director Roup by not later than Wednesday. On Thursday the budget director will begin hearings at which the departments will be given an opportunity to substantiate their estimates.

No Hint As To Economy.

No information has been given as to whether the 1934 budget will be larger or smaller than the one submitted to congress for the current fiscal year last December. For the current fiscal year President Hoover asked congress to appropriate a total of 4 billion 643 million dollars. The amount appropriated by congress amounted to 4 billion 309 million dollars, a reduction of 334 million dollars below the estimates, including the economics effected by the 150 million dollar economy bill. These appropriations included the initial capital for the finance corporation, the federal land banks and funds expended by the veterans' administration for adjusted compensation.

May Excel Appropriation.

In view of the fact that the economy bill applied only to 1933, all the executive departments and independent establishments are expected to prepare estimates on the assumption that the pay cut provision of the bill will not be carried on for another year. The effect of this step would be to increase the budget figures for these specific departments by approximately 100 millions above the appropriations granted for their use this year.

10,000 ITALIAN BOYS LEARN HOW TO BE SOLDIERS

ROME, Aug. 28—(AP)—Proudly wearing their black shirts and carrying real rifles, 10,000 boys from 14 to 18 years of age encamped in a tent city outside Rome today for the fourth annual encampment of the Fascist avanguardisti, or advance guards.

Their period of training will continue until Sept. 9.

The black shirted youths will take part in mock battles, trench warfare, machine gun practice, and anti-aircraft maneuvers, with officers of the regular army and the Fascist militia looking on as judges and observers. The high point of their meeting, however, will be a review by Premier Mussolini.

CONVICT CAUGHT

Stanley Buraczewski, escaped Stateville convict, as he appeared after capture. He was carrying a gun belonging to the prison warden.

(Story on page 1.)

ROOSEVELT AT RECEPTION; SMITH DECLINES BID

(Picture on back page.)

Westhampton Beach, N. Y., Aug. 28.—(AP)—Gov. Franklin D. Roosevelt was the guest at a luncheon and reception in this summer colony today to which his chief rival for the Democratic presidential nomination, Alfred E. Smith, declined an invitation.

The governor had spent the night at the home of his former law partner, D. Basil O'Connor, where the luncheon and reception were held.

Mr. Roosevelt drove here after stopping at New York City on his return from Seagirt, N. J., where he delivered a campaign speech on prohibition yesterday.

When Mr. Roosevelt reached here, former Gov. Smith was at the Hampton Bays summer place of his son-in-law, Maj. John Warner, 12 miles from here. O'Connor said Mr. Smith had been invited to the reception and luncheon, but replied he would be unable to attend.

Today there were 85 at the luncheon and an additional 200 at the reception. Among those who accepted invitations were Maj. Warner and his wife, Mr. Smith's eldest daughter, and John J. Glynn, nephew of Mr. Smith. Mr. and Mrs. Glynn have a summer place adjoining the O'Connor estate.

Gov. Roosevelt tonight motored to New York City to confer with Melvin A. Traylor, president of the First National Bank of Chicago. The Democratic financial campaign is believed to have dominated the conversation.

Mussolini and Herriot Awarded Goethe Medals

BERLIN, Aug. 28.—(AP)—Premier Mussolini of Italy and Premier Herriot of France are among 41 recipients of a gold medal bestowed by President Von Hindenburg in connection with the celebration of the Goethe centenary at Frankfort-on-Main, it was learned today.

100 MILLION FOR WARSHIPS PLAN OF NAVAL BOARD

[Chicago Tribune Press Service.]

Washington, D. C., Aug. 28.—[Special.]—A new naval building construction program for the 1934 fiscal year begining July 1, next, will be completed by the navy general board within the next three days and submitted to Secretary of the Navy Charles Francis Adams his consideration.

CHARLES F. ADAMS.

It is understood that it will call for the commencement of construction during that year of warships which when completed, will cost in excess of 100 million dollars.

Whether Secretary Adams will send a new building program to the President together with a recommendation for its submission to congress in December will not be decided until after the cabinet member has consulted with ranking admirals on and off the general

Indications today were that the board program would include a one year installment of the Vinson 800 million dollar 10 year program now pending before the house naval affairs committee.

It is known that the board will recommend beginning the 17th 8 inch gun cruiser permitted under the treaty. This ship can be laid down during the 1934 calendar year. It is already authorized. The board is also expected to urge the laying down of two cruisers, one a flying deck cruiser carrying 48 airplanes, and one airplane carrier.

The board will also recommend laying down additional airplanes and submarines.

ROOSEVELT ATTACK ON PROHIBITION IS FICTION, SAYS DRY

Edward E. Blake of Wheaton, executive chairman of the prohibition national committee, in a statement issued yesterday declared that Gov. Franklin D. Roosevelt, Democratic candidate for President, used fiction for fact in his recent speech attacking the dry law.

"Mr. Roosevelt, by using fiction for fact, tries to make the prohibition camel a goat, and ignores the fact that the Democratic 'jackass' administration in states and cities has produced the lion's share of the lawlessness, racketeering and crime of which he complains," said Mr. Blake. "Tammany Tiger administration produces blind tiger results.

"Mr. Roosevelt speaks of the 'tragic failure' of prohibition. He talks of preventing the return of the saloon, thus admitting the saloon has been banished. Pretty good work for a tragic failure. Properly enforced, the prohibition law would utterly destroy the outlet for illegal booze, and make racketeering unprofitable."

Fumes of Refrigeration System Rout 20 Families

Twenty families, tenants of an apartment building at 227 Englewood avenue, were driven to the street early yesterday by ammonia fume which escaped from a leak in the building's refrigeration system. Chief Howard Andrews and firemen of the 12th battalion donned gas masks, found the leak, and stopped it.

GREATEST FUR VALUES

Last Days of our August SALE!

Prices Are Going Higher! Buy Now

$145

Choice of actual $245 Coats—Such as

HUDSON SEALS (Dyed Muskrat)
SQUIRREL COATS
RACCOON COATS
KAFFE CARACULS
OCELOT COATS
AM. BROADTAIL
LEOPARD CAT

17 Years at the Same Location

Muskrat Coats..... $75
Hudson Seals..... $195 (Dyed Muskrat)
Jap Weasel..... $225
Black Caracals..... $245
Genuine Leopard..... $250
Grey Persian..... $275
Natural Ermine..... $445

"THE ORIGINAL"
McELROY CO
North American Bldg.-7th Floor
36 SOUTH STATE ST.

Changing the price can't change the Quality!

End-of-Season SUIT $20 SALE $25

Rogers Peet's reputation is hand-tailored into every one of our $20 and $25 "Sale" suits—the surplus of a sub-normal Spring.

This drastic cutting of prices will not only make room for new Fall goods, but will pep up the style and spirit of a lot of men—men who, having tried the lasting satisfaction of Rogers Peet clothes, will come to be regular buyers in regular season when times are better—and certainly signs point that way now!

128 were $45
239 were $50
144 were $55
106 were $65
92 were $75

$25 now!

62 were $35
67 were $40
93 were $45
86 were $50
43 were $55

$20 now!

ANDERSON & BROTHERS
MICHIGAN AT WASHINGTON
ROGERS PEET CLOTHING
Hats—Shoes—Furnishings

Call for Sight Test—There Is No Charge

$8.50 Complete with Finest Toric Lenses

A remarkably low price for these Modern White Gold Filled Octagon Glasses fitted for near or far vision. Examination included.

Open Till 9 P. M.

Schulte

Sixty Other Beautiful Styles at $5 to $20

17 W. Madison — 133 W. Madison — 136 N. State — 139 S. State — 118 S. Dearborn

You still have a chance to profit by STEVENS AUGUST FUR SALE!

Only 6 more days!

Exciting, value-giving days, and we'll be terribly rushed so hurry to take advantage of the August discount on these new Fur Coats. Sketched, a sleek, silky Russian Caracul with wide sleeves tapering to slim wrists and a collar with the smart, wide shouldered look. $265, but with the August discount

$212

FURS—FIFTH FLOOR

Chas. A. Stevens & Co.

The Smart NEW COATS *are about to say good-bye to* AUGUST SALE PRICES!

Make the most of these last six days while there is still 20% discount on all coats, $85 and up.

These new Coats with their wide shouldered silhouette, and their dramatic furs are values that have astounded Chicago. Their workmanship and quality are just what you would expect of a coat wearing Stevens label. But you wouldn't expect such prices. Be sure to see our outstanding group of moderately-Priced and Junior Deb Coats for $58. Misses sizes 12-20; women's sizes 38-44; Junior Deb sizes 11-17.

THIRD FLOOR

Chas. A. Stevens & Co.

19-25 N. STATE ST. — STORE OPEN 9:30 TO 6

HE WAS FAITHFUL "IN HIS FASHION"

A SMASH HIT OPENS THE NEW STAGE SEASON

CHARLES COLLINS in the TRIBUNE—
"Drama lovers cheer opening of new season—stage starts year with brilliance."

ASHTON STEVENS in the HERALD & EXAMINER—
"Merivale grand in distinguished play—a civilized play for civilized audiences."

LLOYD LEWIS in the NEWS—
"By the time the play was done the audience was ready to stand in the aisles and applaud most determinedly."

FRED W. McQUIGG in the AMERICAN—
"Made the pulse of the theatre beat high and the crowds thrill as at the coming of a lover."

C. J. BULLIET in the POST—
"A healthy beef-eating Englishman's account of adultery and its consequences."

CLAUDIA CASSIDY in the JOURNAL OF COMMERCE—
"Play is compelling—story moves swiftly."

26 WEEKS IN NEW YORK - ONE YEAR IN LONDON
IT MUST BE GREAT!

Philip Merivale

IN THE YEAR'S GREATEST PLAY "CYNARA" (SIN'-A-RA)

THE STORY OF A MODERN WOMAN WHO DARED TO BE FRANK WITH THE MAN SHE LOVED

with SIR GUY STANDING - PHOEBE FOSTER - NANCY SHERIDAN
NEW YORK CAST

GRAND OPERA HOUSE NOW

NITES: 50¢ - $1.00 - $1.50 - $2.00 - $2.50 (plus tax)
WED.-SAT. MATS: 50¢ - $1.00 - $1.50 - $2.00 (plus tax)

ALWAYS 70° COOL

CAN A MAN LOVE 2 WOMEN AT THE SAME TIME?

MUSIC FESTIVAL TO SING ON FOR FREE ICE FUND

Records on Sale for Benefit of Needy Babies.

The Chicagoland Music Festival will keep right on making music for THE TRIBUNE Free Ice Fund.

Captured on phonograph records, the music that thrilled 125,000 persons sitting under the stars in Soldiers' field on Aug. 20, will play on and on for the benefit of babies in needy tenements families. All the net profits from the sales of the four doublefaced records will be turned over to the fund.

There were a good many people in Chicago who couldn't attend the music festival. There were thousands upon thousands throughout the United States who listened to the broadcast over a national network and thrilled every time Quin Ryan, W-G-N radio announcer, gave a few sidelights on the huge assembly gathered for the great festival of music.

Mighty Chorus Sings On.

Well, now is the opportunity for those people to hear again the Hallelujah Chorus directed by Noble Cain; the prize winning Allerton Glee club led by Frank Bennett, and "Ol' Man River" sung by John Burdette, accompanied by the festival band. Now is their chance to hear "America," "Sweet Adeline" and "Down by the Old Mill Stream" sung as only an assembly of 125,000 could sing it.

On other sides of the records are the famous "1812 Overture," by Tschaikowsky, played by the festival band and directed by Victor Grabel; "On the Road to Mandalay," sung by Waldemar Schroeder, prize male soloist; the Berne, Ind., chorus, directed by David Embler; "Happy Days" and "Semper Fidelis," by the Chicago Federation of Musicians' band, led by James C. Petrillo, and "O Southland," sung by a Negro chorus directed by J. Wesley Jones.

Ordering Made Easy.

All you have to do, whether you live in Kansas, the Hawaiian Islands or Peoria, is to indicate the records you desire on the coupon, which will be found elsewhere in this edition, and mail it as directed, together with your remittance.

THE TRIBUNE Free Ice Fund has for years provided the money that sent ice wagons calling on underprivileged homes, so that little babies' milk might be kept sweet. This year the need has been multiplied because of unemployment and distress in thousands more homes than in past years. Because the need is so aggravated, the sale of the Chicagoland Music Festival Records has been undertaken.

It was felt, too, that many of those who took part in the festival singing would wish a souvenir, and that they would be happy to buy the records when the receipts were to go to as worthy a charity as the Free Ice Fund.

Readers, let's keep the Chicagoland Music Festival singing and thus help keep underprivileged babies well.

SEIZED IN ROBBERY ATTEMPT.

William Cunningham, 28 years old, 8 West Delaware place, was captured early yesterday by Policeman Frank Palonis of the Austin station as he and a companion tried to rob the grocery of J. B. Georgeson, 5250 West Madison street.

Tribune Festival—Ice Fund Records

Festival Record Department, Room 530, Tribune Tower, Chicago, Ill.

Please send me the following records of the Chicagoland Music Festival:

Record No. 1.....; No. 2.....; No. 3.....; No. 4..... (Indicate choice with check mark). To order complete set of four records check here:.....

Name .....
(Print name and address)

Street No......*City*.....

The records are priced at 75 cents each or $2.75 for the set of four. Check or money order must accompany order.

Description of records:

No. 1—"Old Man River," sung by John Burdette, accompanied by Festival Band. Community singing including "America," "Sweet Adeline," and "Down by the Old Mill Stream," led by Frank Bennett and Carl Craven, with announcements by Quin Ryan.

No. 2—Allerton Glee Club, led by Frank Bennett. "Hallelujah" Chorus, led by Noble Cain.

No. 3—"On the Road to Mandalay," sung by Waldemar Schroeder; Berne, Ind., Women's Chorus, directed by David C. Embler. "1812 Overture," played by Festival Band, directed by Victor Grabel.

No. 4—"Happy Days Are Here Again," and "Semper Fidelis," played by 200 piece Chicago Federation of Musicians Band, directed by James C. Petrillo. Negro chorus, "O Southland," directed by J. Wesley Jones.

PERSIAN GIVES CHICAGO TEMPLE FOR FIRE WORSHIP

(Chicago Tribune Press Service.)

LONDON, Aug. 28.—Chicago is to have a temple for fire worshippers, the bequest of Sir Dorab Tata, multimillionaire steel and power magnate, who died in Germany last month.

Being of Persian descent, Sir Dorab was a pious follower of Zoroaster, whose apostles were the Magi, or wise men of the east. The Magi, among other things, carried to Bethlehem an urn of the sacred fire which had been lit by their prophet one thousand years before.

Part of this very flame is to be housed in Chicago, New York, San Francisco, and Colon, so that numerous Parsees and Persians engaged in the iron, steel, silk, and import trade in these centers will no longer be without a place of worship.

LUGGAGE

$8.95

$18.95

$8.95

TO LAST YOU ALL THROUGH COLLEGE

Student Specials

Fitted Case $8.95
Cowhide Gladstone....$8.95
Pigskin Gladstone.....$8.95
Cowhide Briefcase....$2.95

Wardrobe Trunks

$18.95—$38.95—$50

This is Luggage of extraordinary value, all new merchandise, priced to meet today's conditions. Selected by the manager of Taylor Trunk former retail store.

Taylor Trunks

TRACY TAYLOR
28 E. RANDOLPH ST.

Telephone Randolph 4200

Starting This Morning at 9
A STORE-WIDE CLEARANCE

CHOICE OF THE HOUSE

OUR ENTIRE STOCK

$85-$75-$65

SUITS, TOPCOATS OVERCOATS

$24.50

ALL SALES FOR CASH ONLY

OGILVIE & JACOBS

20 EAST JACKSON BLVD. THE ENTIRE SECOND FLOOR

CARSON PIRIE SCOTT & CO

Fashion Investments for Months to Come Are Here in the Last Few Days of the Annual Sale of Cloth Coats
Annual Sale of Furs . . . Semi-Annual Sale of Shoes

Beaver on crepy woolen. Moderate price coats. $49.50.

Cloth Coats In the Annual Sale

At $49.50

You will see all the colors of next winter in these coats of crepy woolens, and the important furs used to make the newest collar and sleeve treatments.

Beaver, lynx, Persian lamb, skunk, caracul, fitch. Misses' and women's sizes.

Moderate Price Section, Fourth Floor.

At $69.50

They wear their collars high, and cuffs large, and a little more of a nip at the waists. The fabrics have a crepy suede or tweed finish.

Furs such as pointed fox, fox, beaver, fitch, Persian lamb, caracul, badger, raccoon.

Misses' Coats, Fourth Floor.

At $89.50

These coats wear the new fashions of the year in an elegant manner. Fabrics are the new suedes, crepy woolens, and needlepoints.

Persian lamb, beaver, and dyed fox, Russian caracul, fitch.

Women's Coats, Fourth Floor.

Annual Sale of Cloth Coats Includes "17" and Gray Shop Coats.

Pointed fox on suede woolen. Sizes for misses. $69.50.

Persian lamb on crepy woolen. Sizes for women. $89.50.

The Annual Sale of Furs
Treats Your Winter Budget More Squarely Than Any Fur Sale We Know

Prices Are the Lowest in Years

Squirrel Coat, $165

Fine dark skins are cleverly used in this young coat to make the silhouette slender, and in a style that can be worn anywhere, even in the evening. They are glossy skins of the healthiest kind. Sketched at left.

Also in this group are Hudson seals (dyed muskrat), black caraculs, leopard with beaver, and raccoon coats. $165.

Jap Weasel Coat, $265

The skins are beautifully worked to emphasize the new-season silhouette—narrow waist, broad shoulders, and straight skirt. The sleeves have width at the elbow through the manipulation of the skins. Sketched at right.

Also in the group are choice Hudson seals (dyed muskrat), black caraculs, Alaska and logwood sealskin. $265.

Furs, Fourth Floor.

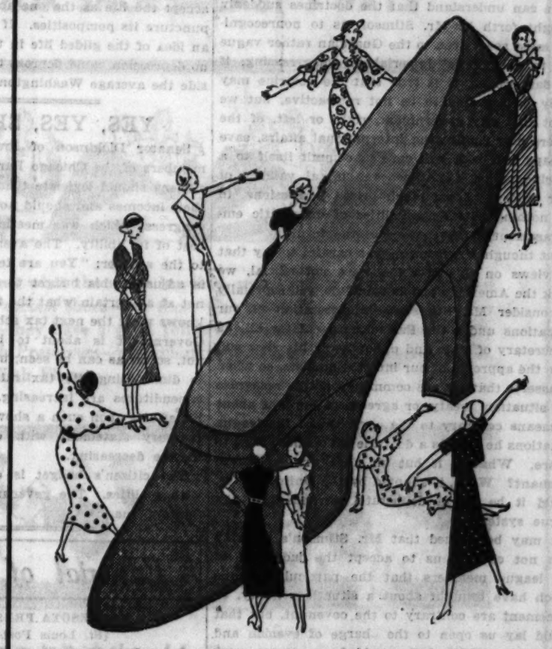

In the Semi-Annual Sale
All Women's Shoes
From the Better Shoe Section Greatly Reduced

$5.85, $6.85, $8.85 And $10.85

Only a few days left to buy in the Semi-Annual Sale of shoes. Every pair of shoes in our Better Shoe Section greatly reduced. Yes, even our new fall shoes which have just arrived. Smart women are taking advantage of this unique opportunity to buy established shoe fashions at special sale prices.

Note Especially:

Arch-Sustainer Shoes Reduced to $6.85.
Matrix Shoes Reduced to $8.85 and $10.85.
Children's Shoes Reduced to $1.65 to $5.85.
(Priced according to size and style.)

Every Pair of Women's White Shoes or White with Black Trim Reduced to $3.95

Women's Shoe Section, Third Floor.
Children's Shoes, Fifth Floor.

Chicago Daily Tribune

THE WORLD'S GREATEST NEWSPAPER

FOUNDED JUNE 10, 1847

ENTERED AS SECOND CLASS MATTER JUNE 3, 1905, AT THE POSTOFFICE AT CHICAGO, ILL., UNDER ACT OF MARCH 3, 1879.

All unsolicited articles, manuscripts, letters and pictures sent to The Tribune are sent at the owner's risk, and The Tribune company expressly repudiates any liability or responsibility for their safe custody or return.

MONDAY, AUGUST 29, 1932.

THE TRIBUNE OFFICES.
CHICAGO—TRIBUNE SQUARE.
MILWAUKEE—TRUST COMPANY BUILDING.
NEW YORK—220 EAST 42D STREET.
WASHINGTON—815 ALBEE BUILDING.
BOSTON—718 CHAMBER OF COMMERCE BUILDING.
ATLANTA—1825 RHODES-HAVERTY BUILDING.
LONDON—135 FLEET STREET.
PARIS—1 RUE SCRIBE.
BERLIN—WILHELMSTRASSE 69 A.
MADRID—CALLE ESPALTER 5.
RIGA—ELIZABETES IELA 15/3.
ROME—GALLERIA COLONNA [SCALA A]
VIENNA—AM MODENAPARK 6.
WARSAW—PLAC KRASINSKA 6.
GIBRALTAR—HOTEL CECIL.
SHANGHAI—38 AVENUE EDWARD VII.
TOKIO—IMPERIAL HOTEL.
MEXICO CITY—HOTEL REGIS.
PANAMA CITY—HOTEL CENTRAL.
SPECIAL REPRESENTATION.
SAN FRANCISCO—820 KOHL BUILDING.

THE TRIBUNE'S PLATFORM FOR CHICAGO

1. *Keep appropriations within revenue.*
2. *Pay the defaulted bonds.*
3. *Overcome crime.*
4. *Speed up railroad passenger service.*
5. *Make Chicago the first city in the world.*

"The newspaper is an institution developed by modern civilization to present the news of the day, to foster commerce and industry, to inform and mold public opinion, and to furnish that check upon government which no constitution has ever been able to provide."

MR. STIMSON'S INTERPRETATION.

Secretary of State Stimson's discussion of the new diplomacy both the London Times and the Manchester Guardian find most worthy of note and approval because of the declaration that the Briand-Kellogg treaty necessarily implies "consultation." It is suggestive to us that what seems the much more novel and important declaration that the treaty commits the signatory powers "not to recognize any situation, treaty, or agreement which will be brought about by means contrary to the covenant of the league of nations or to the pact of Paris" is completely ignored by the Conservative organ and rather lightly touched upon by the Liberal as referring to the Manchurian situation. The Times and the Guardian have little in common in their views or sentiments in international affairs, but they are both quick to welcome any statement from America which seems to carry us toward commitment to coöperation in European international conflicts.

We can understand that the doctrines suddenly brought forth by Mr. Stimson as to nonrecognition must seem even to the Guardian rather vague and to the Times' imperialism embarrassing, if not dangerous. It is true that the doctrine may safely be assumed to be not retroactive, but we doubt that any government, right or left, of the powers now dominating international affairs, save perhaps our own, will care to commit itself to a doctrine which disparages the moral validity of their titles to some much prized possessions, to say nothing of its possibilities of diplomatic embarrassment in adventures of the future.

But though Mr. Stimson was careful to say that his views on this occasion were not official, we think the American people would do well especially to consider Mr. Stimson's interpretation of our obligations under the Paris treaty. After all, he is secretary of state and undoubtedly his view will have the approval of our internationalists, so when he asserts that we are committed not to recognize any situation, treaty, or agreement brought about by means contrary to the covenant of the league of nations he asserts a doctrine we cannot afford to ignore. What is it but an underwriting of the covenant? What, if adopted by the United States, would it be but a deliberate entrance into the league system?

It may be argued that Mr. Stimson's doctrine does not commit us to accept the judgment of the league members that the particular means which have brought about a situation, treaty, or agreement are contrary to the covenant, but that would lay us open to the charge of evasion and bad faith and in fact would be a course very difficult for any American government to take unless public opinion in the United States were highly wrought. The practical consequence of our accepting Mr. Stimson's view of our obligations under the Briand-Kellogg treaty would be to draw us habitually into compliance with league action and in effect disparage our independence as materially as formal membership in the league would do.

The United States may often coöperate with the league of nations when coöperation seems advisable to our government, acting advisedly upon a given situation with the approval of the nation. But the essence of our traditional policy in opposed to such commitments as Mr. Stimson assumes and the nation in accepting the Briand-Kellogg treaty had no such intention as Mr. Stimson imports into it. We think an appropriate occasion should be taken advantage of by the senate to deny his interpretation.

AMNESTY IN FINLAND.

Finland, being happily out from under its experiment in prohibition, is about to release the prisoners held for violation of the law now abandoned. The government is preparing a bill of amnesty which will affect 20,000 persons. There are two reasons for this, one of equity and one of convenience. It is regarded as unjust to continue the punishment of people when their offense has ceased to be one, and undesirable to have the jails filled with them and not have room for actual criminals.

The experiences of nations with prohibition have been identical. Each has matched the other. They have filled their jails, depleted their revenue, increased the number of lawbreakers, increased their disorders, and stiffened the neck of opposition. Each nation as it has been able to drop the experiment has returned to composure, increased its treasury receipts, satisfied its citizenship, and reduced its disorders. The least probability of success with prohibition was in the United States, which offered a great diversity of habit and opinion to a regulation requiring unanimity, forty-eight separate governments, responsive to the will of the citizens, but subordinate in this highly personalized question to the Union they form, and a great coast line and border exposed to smugglers.

Where the undertaking was most dubious the law was buried deepest in the fundamental structure, completing the mistake. The other prohibition countries went easily back to a normal life. The United States must struggle back, but the issue is in the congressional elections this year, and America may restore to the states the undivided authority they were foolish to share with the federal government.

TAXES ON LAND.

Assessor Jacobs announces a rule for the assessment of personal property in office buildings by a classification based upon a standard of rents. In the Illinois system of hit or miss taxation working formulas which will at least approximate fairness must be extemporized. In this formula Mr. Jacobs seems to have used a method which is the base of the English rates. It will be worth considering when, and if ever, the state is in a position to rewrite the whole of its tax law.

The American real estate tax, as it operates in Illinois, makes the owner of property, particularly when used for income, something more than a taxpayer. He is a tax collector. The state holds him responsible for the taxes. He collects them from his tenants. In prosperous times when his space is occupied and his renters are paying their bills the scheme will work without imposing a hardship, but it is being learned that a tax system should not be judged by how it works in good times, but by how it stands up in hard times.

In England the occupier pays the tax, which is based upon rental value. The owner is not held for space which is unoccupied. He is not caught between rising taxation and decreasing revenue. The actual rentals are available as a base for the assessment and in property occupied by the owner an estimate of rental value is easily arrived at. American taxation is destroying the desirability of real estate holdings. They can be dangerous possessions. It is not good public policy to make the ownership of land undesirable. American taxation has discouraged it.

WASHINGTON IN SATIRE.

The success of satires using Washington material has encouraged the production of a sequel to one of the books. "More Merry-Go-'Round" follows the "Washington Merry-Go-'Round." The capital is exposed on all flanks to jest and badinage. Its life is filled with pompous trivialities and sham. Its views and its ambitions have become inbred. Its officialdom has detached itself from the common lot of the average American and has been busy building up a pyramid of caste, eager for preference, privilege, and precedence.

That is probably inherent in a bureaucracy living upon expectations of heavy tax revenues to be spent arbitrarily for the support of a special class. The society produced is petty and vainglorious. The rewards sought are such as impair the character, and the competition for them produces ripe fruit for the satirist. As compensation for the sense of inferiority which comes over Washington when capitals of titled aristocracy are considered, the American bureaucracy jealously guards every perquisite which falls its way.

If the newspapers reflected daily the true picture of the Washington scene the plays and books dealing with it might not be such distinct successes, but the Washington newspaper men accept the life as the one accustomed and seldom puncture its pomposities. If the people are to get an idea of the gilded life in the golden days which no depression could depress they must seek it outside the average Washington correspondence.

YES, YES, SENATOR.

Senator Dickinson of Iowa in a talk to the members of the Chicago Bar association said that citizens should legislate themselves to live within their incomes and should not rely too much upon congress, which was meeting perplexities to the best of its ability. The average citizen will reply to the senator: "You are telling us." The citizen is adjusting his budget to new taxation. He is not at all certain what the income will be, but he knows what the next tax schedule will ask of him. Government is about to bear down hard, but not, so far as can be seen, upon itself. Its revenue is diminishing, its tax rates are going up, its expenditures are increasing. No citizen can run his affairs upon such a showing as is in the daily treasury statement with outgo increasing and income decreasing.

The citizen's budget is one which must deal with realities. The government budget relies on Santa Claus.

Editorial of the Day

THE MINNESOTA PRESS GAG REVIVED.

[St. Louis Post-Dispatch.]

Judge Paul W. Guilford of Minneapolis, upholding the suppression of a small newspaper there, utilizes an apparent loophole in the United States Supreme court's decision of June, 1931, invalidating that state's notorious newspaper gag law. The Supreme court, while ruling that the law contravened the rights of property and freedom of the press, specifically invalidated only clause B of section 1, relating to "malicious, scandalous, and defamatory" newspapers, on which the case at issue hinged. The court made no mention of clause A, relating to "obscene, lewd, and lascivious" publications, under which copies of the Public Press recently were seized by police and the paper's sale forbidden.

Since the Supreme court found constitutional rights were violated by clause B of the law, the same grounds would hold good for pronouncing clause A invalid. Every state provides legal remedies for defamation, and also has laws for punishment of offensive publications. Recourse to a general press gag, which in Minnesota provides even for suppression before publication, is entirely unnecessary. Minnesota expresses the idea in the free press clause of its constitution, which reads: "The liberty of the press shall forever remain inviolate, and all persons may freely speak, write, and publish their sentiments on all subjects, being responsible for the abuse of such right." Despite this forthright declaration, the state Supreme court upheld the gag law.

A ban of this sort on newspapers because of alleged obscenity is in no degree worse than a ban on the grounds of malice. Both offenses may be largely matters of opinion, on which various magistrates may disagree. A gag law means censorship, and may produce judicial tyranny. The authors of public evils may be able by its use to suppress large newspapers that attack them, just as these minor publications have been suppressed. The Public Press case may revive the issue and bring action by the Supreme court upon the section that Judge Guilford finds still in effect. Or it may lead Minnesota to repeal the obnoxious law, which it should have done immediately after the Supreme court decision.

ROME WATERLOO!

Professor—When did Caesar defeat the greatest number?

Student—I think on examination day.—Boston Transcript.

A COMING EXECUTIVE.

Father—So you want to marry my daughter, eh? Have you any business judgment?

Suitor—Well, sir, I'm trying to get into your family, am I not?—Answers.

A LINE O' TYPE OR TWO

How to the Line, let the quips fall where they may.

MARKET LETTER.

THE SPECULATIVE PUBLIC, that public which trades in margined stocks, so far has not made much money on the rise in security values of from 40 per cent to even 200 and 300 per cent of their low prices. Of course, those who decided the time had come for the switch of hoardings from socks to stocks have now a profit. Those who owned their securities outright and were not frightened into selling by financial hysteria have enjoyed appreciation, just as they suffered depreciation while the bourse chaos was in full swing.

What, then, has caused the market rise? Opinions naturally vary. Our idea is that foreign investors, recovering from their distrust of the dollar, began to buy cautiously. For the last six months most selling in this country had been of the distress order, to pay debts, where the equity remaining on the collateral had reached the danger point, or to pay taxes. Thus even a mild rise strengthened collateral and caused withdrawal of selling orders.

Under such circumstances there was what brokers call a "vacuum," and much less buying than in normal markets sent quotations rocketing. Perhaps you remember stocks had risen greatly in percentage value before there was much activity. Then there were three and four million share days of professional activity, with buying also by public day to day traders, who constitute a small part of the so-called stock market public.

Nine out of ten people who hope to make money in stocks have wished to buy, but feared business was not picking up fast enough to warrant the rise. The public constitutionally is bullish and not bearish. Brokers' loans have not increased enough to indicate there was any wide public participation. That participation is more likely to come when prices are 20 or 30 points higher, if the rise is sustained. Then the old gambling hysteria again and the inevitable plucking.

At any rate, the market is less vulnerable than if the public was in up to the hilt as in 1929. Stability around these levels, even still further mild increases, would strengthen confidence. Continued wild upswings might produce a nose dive. Therefore we see no reason to change our advice not to get too far from conservatism's shore without a financial lifebuoy.

On the bourse, those with notions for Marshall Field found limited offerings. There was only fair demand for The Fair. Dollar day sales helped the Penney, at least indirectly. Safeways came nearer to acting its name. Coppers were walking the beat again, with only occasional pinches. Since promoters long since have ceased pouring water on the troubled oils that selling gave way to accumulation.

"Mop" still has considerable cleaning up to do, although original speculative holders are pretty well wiped out. Mother Lode is still more load than mother. General Tank is fuller, but still with plenty of room for a new top. J. R. Thompson is now using both arms. Gold Dust looks more like twins than for some time. Yellow Truck common remains yellow. Mohawk Carpet has a broad base to expand. Tarnish is being removed from International Silver. National Distilling was liquidated following its dividend announcement.

The Wake-Line graph of activities finds baseball active, car loadings almost stationary, even when the old bus is in motion, and electric consumption low when there are young women in the family.

PLAINT OF A DREAMER.

When I awake each morn I always wonder
If some one has not made an awful blunder;
For, seemingly, I have just dozed and nodded,
When I must needs be waked, and pushed, and prodded.
Thus, unheeding my tormentor's fateful tap,
I turn over for another little nap.

When I have passed beyond this mortal seeming,
And naught is left to me save age-long dreaming,
I wonder if on Judgment Day's dread morning,
When bugles issue forth their fateful warning,
I shall find my sleep account still in arrears,
And turn over for another million years!

H. C. B.

THE GREEN EYED MONSTER.

Wake-Line: It was at Wrigley field. One of the Cub heroes was at bat. The sweet young thing was all agog. "Oh," she gushed to her escort, "isn't he wonderful? He's the best looking boy on the team." The escort brooded as the green eyed monster nibbled at him. Then, unexpectedly, the hero, with the count three and two, allowed one in the groove to pass unmolested. Whereupon, the escort cracked: "Yes, he's the best looking boy on the team all right, but he's always looking at a third strike." UNKIE.

NEW SPEED RECORD.

Wake-Line: Well, Harve, we certainly live in a fast age. When I was a boy our elders said, "Three generations from shirt sleeves to shirt sleeves." I did it in fifteen years. LESWELL.

POLITICAL SLOGANS.

"Your blues melt with Roosevelt."

PERCY V. RUNT.

This Wake-Line Is Harvey T. Woodruff. *Conducted By Help! Help!*

IN THE AMERICAN LEAGUE we note the race for eighth position between the Chicago White Sox and the Boston Red Sox is tighter than the race for first place between the New York Yankees and the Philadelphia Athletics.

CURRENT FICTION.

Wake-Line: I know a Spanish-American war correspondent who was not with Admiral Dewey at Manila Bay. OWELL.

AS IS.

"Poor is the man who borrows" an old proverb tells us. Expsrience, however, teaches us that it is the rich who do the borrowing. Poor men simply are not trusted.

ROSA ZAGNONI MARINONI.

OLD SUPERSTITIONS.

It was a sure sign of death in the family where the first rooster crowed if he was answered by a rooster on each side of the farm. W. B. B.

DUMBBELL POMES.

Year after year along the shore
The girls are showing more and more
Contempt for old proprieties
That bade them hide their dimpled knees.

Dreadnaught.

GOING HOME.

With this issue the present conductor of this column takes off the shoes in which he has floundered for the last four weeks and leaves them, rather in need of resoling, just outside the locked office sanctum where R. H. L. will find them on his return. To those who coöperated with the composite Wake-Line we wish to express appreciation. If any interest should attach to our afternoon whereabouts this coming week, we might mention Addison and Sheffield avenues or Cicero avenue and 35th street. Au revoir!

DO YOU REMEMBER WAY BACK WHEN:

Colors of the old time street cars were red on State street, blue on Wabash avenue, green on Indiana avenue, and yellow on Archer avenue?—Old timer since '68.

How to Keep Well By Dr. W. A. Evans

To the limit of space questions pertaining to hygiene and prevention of disease will be answered in this column. Personal replies will be made to inquiries, under proper limitations, when return stamped envelope is inclosed. Dr. Evans will not make diagnoses or prescribe for individual disease.

[Copyright: 1932: By The Chicago Tribune.]

POISON IVY.

A CONSIDERABLE number of plants are, in some degree, poisonous to those who handle them. Of these, poison ivy is much the most troublesome, though its relative, poison sumac, is responsible for some skin diseases.

The poisonous principle of poison ivy is a resin which is found in all parts of the plant, but which is most abundant in the young, rapidly growing twigs, branches, and leaves. When the resin touches the skin of a person who is sensitized to it—one who is capable of being poisoned by it—there is a local inflammation which is characterized by intense itching. Presently the red, itching area is seen to be occupied by crops of small, pinhead blisters which push their way through the skin. When these small blisters burst a watery fluid oozes out and a raw surface is seen. If the area becomes infected with pus germs the oozing fluid changes to pus. The opinion that poison ivy blisters appear on any skin over which this fluid has oozed is not correct, according to the evidence in hand.

The patient can tell by the itching whether his disease has run its course or not. When it stops the eruption is on its way to recovery.

One method of prevention consists in thorough washing of the exposed parts. If this is done promptly and thoroughly it is reasonably effective, otherwise it fails. The custom is to wash the skin with warm water and laundry soap. Washing in ordinary gasoline—some brand that contains no lead—is effective.

Exposure may consist in wearing gloves, shoes, or garments that have been soiled with the poison within the last several years. Once the resin gets into a garment it will remain there, capable of poisoning for several years.

Soiled garments can be freed of it by washing in gasoline or in hot soap suds followed by thorough rinsing. Vaccination to desensitize by any of the several methods proposed is both dangerous and ineffective. Washing the acute stage eruption with plain gasoline, free from lead, is generally all that need be done.

One of the best remedies for the eruption in this stage is a one to five watery solution of ferrous sulphate. This is applied freely and frequently. Another is a one to twenty watery solution of permanganate as an eradicator.

HEAD LICE.

J. N. writes: The following is a tried remedy for head lice: Take common powdered sulphur and mix with an equal quantity of vaseline. Rub this well into the scalp at night, tying a cloth over the hair to protect the pillow. The head may be washed the following morning, or brushed well. Repeat this treatment three times, about five or six days apart. Sulphur is a good tonic for the hair and relieves itching scalp.

KAHN OR WASSERMAN TEST.

F. M. B. writes: You spoke of tertiary syphilis having a tendency to destroy the partition in the nose. My boy is 14 and has had an open septum several times. Now he has a congestion in the nose.

1. Is there any way I can find out whether the boy's trouble is syphilis?
2. Is there a cure?
3. Please explain tertiary syphilis.

REPLY:

1. A Kahn or Wasserman test should settle the question. This can be made in any medical laboratory.
2. If there is a hole in the septum that will remain. If the hole is due to syphilis adequate treatment of that disease should prevent the total destruction of the septum and caving in of the nose.
3. The chronic stage of syphilis is called the tertiary stage. In this stage the disease is generally inactive, though there is always danger that it may become active. As a rule it is noninfective by this time.

MIGHT DO SOME GOOD.

T. B. writes: Seven years ago I spent five months in a tuberculosis sanitarium and the doctor told me not to worry, as my lungs were all right. Since then I have worked and am feeling fine, but once in a while I get a pain in my chest. I am very thin. I never cough and I don't get colds on my chest. Would you advise me to take up swimming and gymnasium work to build up my system because I am so thin?

REPLY.

There is about an even chance that swimming and gym work would help you by whipping up your appetite and your metabolism. Can you fatten by dieting and cultivating calm and poise? Probably the occasional pain is of no consequence.

FACE DOMINATORS.

R. V. C. writes: You are wrong about its being the nose that dominates the face, and it is strange how a person in your position could make such an error, an error in which any physiognomist could correct you. It is the mouth which dominates and gives expression and character to the face. A face with a poor nose may still be pretty and handsome, but never with a poor mouth.

REPLY.

The eyes should have some champion.

NOT CONTAGIOUS.

Constant Reader writes: 1. Is catarrh contagious? I have been in close contact with people and no one has taken it.

2. I am very worried. People talk about me and turn away. Please state if there is a cure.

REPLY.

1. It is not.
2. If you read the advertisements in the papers you doubtless suspect that you have halitosis.

FRIEND OF THE PEOPLE

Letters to this department must be signed with names and addresses of writers.

ROAD IMPROVEMENT.

Chicago, Aug. 23.—[Friend of the People.]—Will you please give me any information you can on the Nagle avenue or Narragansett avenue paving? I understand contracts have been let either by the county or city. Who is the contractor? S. C.

I wish to advise that this department has under contract the paving of North Narragansett avenue (North Nagle avenue) from Irving Park to the Northwest highway. This contract was awarded by the county board on Nov. 19, 1930, to the Arcole Construction company, Niles Center, Ill. The proposed pavement is to be of Portland cement concrete, twenty feet wide, with a ten foot earth shoulder on each side. Construction has been delayed because it was necessary for the city and the utility companies to install their respective underground work. We have also encountered right of way difficulties on this road, especially where the street crosses the Indian Boundary line. We hope, however, to have the road completed this fall. D. M. CAMPBELL, Assistant County Highway Engineer.

MORTGAGE.

Chicago, Aug. 21.—[Legal Friend of the People.]—I bought a mortgage on a two flat building from a small bank. No interest has been paid for three months and the bank says there is nothing to do but to foreclose and that the bank will handle it for me. If I turn the papers over to the bank, and during the time it handles the case the bank should fail [1] what would be the result? 2. Would I be in the same situation as the depositors? M. M.

1. There might be some delay, but ultimately you should recover your papers without loss.
2. Not if the papers were still in the bank's possession and traceable as yours.

TRIBUNE LAW DEPARTMENT.

DEPENDS UPON POLICY.

Chicago, Aug. 21.—[Legal Friend of the People.]—About two years ago I was forced to quit work by the company's doctor for lead poisoning. I was then paying for my insurance at the same company. In case of sickness of two weeks or over the company paid $12.50 a week for a period not less than two weeks nor over twenty-six weeks. All I received was $134. Am I entitled to twenty-six weeks' pay? W. S.

Your rights depend upon the wording of your policy. If the insurance company has not paid you the amount that it owes you under the policy then we advise you to place your claim in the hands of an attorney.

TRIBUNE LAW DEPARTMENT.

DOES NOT SHARE.

Chicago, Aug. 20.—[Legal Friend of the People.]—My father died nearly a year ago and left no will. I was born when he and my mother were only youngsters and unmarried. He married later to another. I lived with them. Am I to share some of the property? D. E. S.

The answer is, no.

TRIBUNE LAW DEPARTMENT.

FROM THE TRIBUNE'S COLUMNS

16 YEARS AGO TODAY

AUGUST 29, 1916.

WASHINGTON.—Unless the railroads or the unions promise concessions, President Wilson will go in person before a joint session of congress either tomorrow or the next day and propose legislation designed to avert the impending general railroad strike. Mr. Wilson said he saw little hope of effecting a settlement by negotiation and that he had decided to ask the aid of congress. The legislation he will propose includes: Establishment of the 8 hour day for all employés of interstate railroads; addition of two members to the interstate commerce commission; creation of a permanent commission to which it would be obligatory for carriers and their employés to submit all disputes, and provision enjoining strikes and lockouts pending decision of the commission and for sixty days thereafter.

WASHINGTON.—The chiefs of the railroad brotherhoods announced that if the railroad strike is called for Sept. 4 they will attempt to stop the operation of all trains. The sealed orders issued to the 640 district chairmen make this definite statement: "So far as your legal right to strike is concerned, there is no difference between a mail train and a freight train. You have identically the same rights to refuse to perform service on a mail train as you have to refuse to perform service on a freight train." One of the leaders said: "We hope to tie up all freight and passenger trains."

LONDON.—Rumania, having declared war on Austria-Hungary, has already suffered her first casualties in the European war from which through two anxious years she held aloof, only to be finally drawn into the vortex as the fifteenth nation. From Berlin, where the kaiser retaliated upon the Rumanian decree against his ally with a counter declaration of war against the new Balkan entrant, there comes the report of fighting on the Transylvania frontier between Rumanian and Teutonic troops. From Vienna comes a report which says the advance guards of the Rumanians and Teutons came into contact at Rothenthurm pass, Transylvania, and in the passes south of Kronstadt [Brasso]. The German announcement says: "Rumanian prisoners were taken."

ATHENS.—Greece is drifting into the war with each day's developments in the Balkans. Gen. Constantine Moschopoulos, new chief of staff, reasserted his friendship for the allies, as did former Premier Venizelos.

PARIS.—A German attack on the French positions at Fleury failed, the war office statement says. On the Somme front, in the region of Estrees, Belloy-en-Santerre and Libons, an artillery combat occurred.

BERLIN.—British and French troops made repeated attacks on the German positions in the region of the river Somme, on the western front, but the attacks failed, the official war statement says.

PETROGRAD.—Attacks by German troops at two points on the northern part of the Russian front near Koldycheva lake and south of the Karanovichi-Luninlets railroad were repelled, the war office announced. In Galicia, north of Mariampol, the Russians captured a wooded position in their advance on the railway town of Halics. On the Caucasian front the Russians drove the Turks from trenches on the bank of the river Masia Darasi, which joins the Euphrates at the village of Nurik, and crossed to the western bank.

CHICAGO.—The engagement is announced of Miss Elizabeth Wells, daughter of Mrs. M. D. Wells and sister of Mrs. Charles Atkinson and Mrs. Howard Van Doren Shaw of Lake Forest, to Tracy Lay McCauley of the United States navy.

FORT WAYNE.—E. A. Hackett, publisher of the Fort Wayne Evening Sentinel, died after an operation at the age of 65.

LONDON.—Capt. Jack Astor of the First Life guards was married to Lady Charles Mercer Nairne, widow of Lord Nairne, second son of the marquis of Lansdowne, who was killed in France early in the war. Capt. Astor is the youngest son of Baron Astor of Hever castle, who before being elevated to the peerage was William Waldorf Astor, formerly of New York.

CHARLIE CURTIS GOES NATIVE

[Detroit News.]

VOICE OF THE PEOPLE

Writers should confine themselves to 200 or 300 words. Give full names and addresses. No manuscripts can be returned. Address Voice of the People, The Tribune.

THE TUITION FEE.

Chicago, Aug. 22.—I hear that some students of Crane Junior college [particularly those displaying communistic tendencies] are raising a cry of protest against charging a tuition fee of $100 a year at Crane. They have even begun to petition against this "outrage."

As a student at Crane, and one who has been struck rather badly by the depression, I, too, do not find the tuition fee quite savory. Nevertheless, whether I shall be able to attend or not, I believe the charge of a fee far better than having the school closed entirely.

Many students of Crane college are willing to pay the tuition fee rather than have it closed. They, like myself, consider it a necessary evil which has been brought about by the corruptness of our local government.

Moreover, are not the so called Reds always moaning and groaning about the existing unemployment? Consider the number of teachers and other employés who will be left without work in the event that Crane college is closed! Consider the number of students who will be seeking employment!

The arguments in favor of keeping Crane open are too numerous to be mentioned here—not only numerous, but important. The statement, "better closed than open with a tuition fee," is caused by the jealousy of those who cannot attend Crane. SARAH BAYLEN.

HIGHER EDUCATION.

Chicago, Aug. 12.—From newspaper reports comes the information that the Chicago board of education is considering charging $100 a year tuition at both Crane Junior college and the Normal school.

By passing this bill, the board of education intends to collect only $127,500 from Crane students and $37,500 from Normal students. This is a small amount to the city while it is a large amount to the students. It will have a tragic effect on the majority of those who want to attend these institutions. The young men and women that go to Crane Junior college and the Chicago Normal school are children of working men and small business men, who, due to the depression, are not financially able to pay the $100 tuition charge.

In normal times those desiring to acquire education could find jobs and pay for their tuition, but this is not the case now. If the proposed tuition fee is adopted we will find thousands of young people who would ordinarily be in school in the ranks of the unemployed.

A tuition charge is not fair to the students. They would apparently be penalized for being honest American citizens who want to continue their education. If they were criminals, the government would spend enormous sums of money to keep them confined in jails, but since they are ambitious young people, willing to become intelligent citizens and leaders, they must pay tuition at a free college that never had tuition charges since its inauguration before the world war.

The colleges have a definite place in our municipal school system, not only due to their long existence but also due to the necessity for them. Twentieth century machine civilization demands that there be free schools of higher learning. Modern education calls for something more than the three R's. All workers' children should have the same educational opportunities as those of the wealthy. New York City realizes this point and it has three free four year colleges. JOHN FITZPATRICK, President, Chicago Federation of Labor.

ARRESTED FOR HIS OWN SAFETY.

Chicago, Aug. 26.—On Aug. 16 a news item on the front page of THE TRIBUNE indicated that a certain Victor Suierts had been arrested for "his own safety" at Benton, Ill., the previous evening. The name is slightly garbled, though that can easily be excused on the ground of typographical error. But the other element in the report needs more explanation, lest a hurried reading of the news item convey an erroneous idea of the event.

In any circumstance being arrested for one's own safety seems slightly paradoxical. One can hardly imagine any one being arrested for "his own safety" who had had all his personal papers confiscated from his room in his absence; who had been sent for by two armed deputies, one being stationed at the front door and one at the rear basement door of the rooming house (not at the town square, where the danger was); one who was quizzed and cursed for forty-five minutes by three deputies, a sheriff, and a sheriff's wife; one who was told by the deputy who had arrested him that had he (the deputy) known his prisoner was suspected of being a redneck he would have beat "the hell out of him" at the rooming house before bringing him to the jail; one who was told he had been in Kentucky on other student trips (which was untrue) and had come to Franklin county and started two redneck groups there (which was a cooked up story)—I say it requires some stretch of the imagination to realize that such a person was arrested "for his own safety."

The only way one can really account for such rendering of news items is that the officers of "law and order" are prone to distort the facts of arrests which are done for expediency's sake and with no real charges to make against the victim. Or, perhaps, the news reporter is willing in a large degree to accept the words of these officers as authoritative and factual. In either case news of this kind should be read with several grains of salt.

VICTOR SIVERTS, Meadville Theological School.

TO THE LATEST POSTERITY.

Chicago, Aug. 23.—I recently came across a document in the museum at Fort Ticonderoga, New York, which reads as follows:

"This Napsack I Caryd through the War of the Revolution to achieve the American Independence. I transmit it to my olest sone Benjamin Warner Jr. with directions to keep it and transmit it to his olest sone and so on to the latest posterity and whilst one shred of it shall remane never surrender your libertis to foren envador or an aspiring demegog.

"Ticonderoga, March 27, 1837.

"BENJAMIN WARNER."

Here is an "Editorial of the Day," 95 years old, which seems to have some bearing still. GRAHAM ALDIS.

POST-OLYMPIC INCIDENT.

Chicago, Aug. 23.—My friend was entertaining a few of the Finnish Olympic stars when they were in Chicago last week. On Friday afternoon she was standing outside of her home with three of the fellows waiting for her husband while he went to get their car when a police squad drove by. The police stopped and went through the pockets of these athletes, causing great embarrassment to the boys and their hostess, as a crowd gathered.

Just because the athletes were of heavy build was not sufficient reason to warrant their being subjects of suspicion. I'm sure they won't be shy of broadcasting their opinions of American police. E. S.

THE SMALL CAR

[Everybody's Weekly, London.]

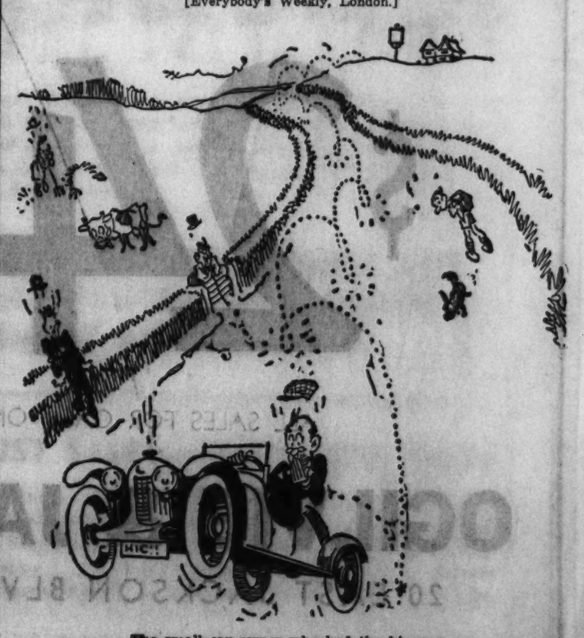

The small car owner who had the hiccups.

BRITAIN TO SEND STRONGER SHIPS TO U. S. WATERS

Will Replace Squadron in West Indies.

[Chicago Tribune Press Service.]

LONDON, Aug. 28.—An important reorganization of Great Britain's naval forces stationed in the West Indies off the coast of the United States will be carried out in the near future, it was learned today. The admiralty will act in accordance with its policy of keeping the British overseas squadrons at full strength.

The present squadron in the West Indies consists normally of the Delhi, flagship of Rear Admiral R. A. R. Berl-Drax, and four smaller ships of less than 5,000 tons. They are lightly armed and travel at only a 29 knot speed.

Vessels Are Outclassed.

The vessels are heavily outclassed by the large 8 inch gun cruisers of other navies and the admiralty is determined to reorganize this squadron with better ships.

The flagship Delhi will soon be relieved by the Norfolk, one of Britain's latest 10,000 ton cruisers. In due course the Dorsetshire, a sister ship, and the 8,400 ton York or Exeter, or possibly both, will proceed to the American station.

The small "D" cruisers in the American waters, on being relieved, will be transferred to the Mediterranean where they will act as auxiliary vessels to the four 10,000 ton vessels comprising the first cruiser squadron in those waters.

It is also learned that the Leander and its sister cruisers, the Achilles, Neptune, and Orion, now under construction, may form the new second cruiser squadron of the home fleet.

London Treaty Vessel.

The Leander will be ready for trial runs in the late autumn. This ship is the first British cruiser to be constructed under the London naval treaty. It is 554 feet long, with a beam of 55 feet and displacement of 7,000 tons. Its speed is 33¼ knots.

Vital parts of the warship are protected by armor plates. The cruiser carries eight 6 inch guns and four 4 inch anti-aircraft guns. The Leander has only one funnel.

AUTO TWICE STOLEN IN DAY.

Kenosha, Wis., Aug. 28.—[Special.]—The sedan owned by B. W. Denham, Racine, stolen from Racine Saturday night, is believed to have been stolen again in Kenosha where it was found abandoned today. Police told Denham to come and get his car, but when he arrived at the place it had been reported at, it was gone.

BRITISH TEXTILE STRIKERS GIRD FOR HARD TIMES

MANCHESTER, England, Aug. 28.—(AP)—Today was the gloomiest Sabbath the north country has known for years, for thousands of striking textile workers faced the fact that they would not plod their accustomed way to the mills tomorrow.

With the entire weaving section, involving upward of 200,000 workers, engaged in the walkout, an ominous fact was that the equally large spinning section also must make a decision as to whether to take a ten per cent wage cut or quit their jobs. They will vote on the matter within the next ten days.

Even if the spinners decide to accept the slash, observers commented, it can hardly help them long because without the weavers the entire industry must slow down and finally cease. Lancashire has no use for spun produce that can not be woven. The total number of workers threatened with unemployment is close to 500,000.

Sensational Beauty Offer!
Regular $5—Guaranteed
STEAM OIL WAVES $2
Soft, natural waves with lovely ringlet ends—lasts for months. Fresh new pads on every head.
● $7 REALISTIC WAVE
Beautiful, soft, natural waves with fascinating ringlet ends. Requires absolutely no finger waving..... $3.50
$10 Vita-Tonic Wave $5
Ideal for gray, dyed bleached and "hard to wave" hair—COMPLETE. Including shampoo & tone hair.
● *Expert Manicure, 35c*
● *Cool Summer Facial, 60c*
● *Personality Haircut, 50c*
FINGER WAVE
SHAMPOO—TRIM
HENNA RINSE
GOLDEN GLINT
CLEANUP FACIAL
EYEBROW ARCH
EYELASH DYE
25c
No Appt. Necessary
THOMPSON'S
Evenings Until 9 P. M.
DOWNTOWN—39 South State St., Cor. Monroe. Dearborn 8740
OAK PARK—137 N. Marion, Suite 205, Cor. Lake. Euclid 102777
NORTH TOWN—2335 Devon Ave., Near Western. Sheldrake 5454
SOUTH SIDE—2200 East 71st St., Cor. Paxton. Dorchester 7090
NORTH SIDE—4605 Sheridan Rd., Cor. Wilson. Edgewater 2580

LAST WEEK OF THE COLLEGE SHOP

Nancy Kling of Vassar is Here Today

SCHEDULE FOR THIS WEEK

Monday—*Illinois:* Elizabeth Setchell, Germain Quindry.
Vassar: Nancy King, Dorothy Darby.
Tuesday—*Wisconsin:* Christine Irwin, Jane Emery.
Rockford: Dorothy Dow, Marie Coulter.
Wednesday—*Northwestern:* Loretta White, Elysabeth Townsend.
Smith: Ruth Sayre, Harriet Hansen.
Thursday—*Chicago:* Betty Schmidt, Loraine Ade.
Wellesley: Ruth Rau, Marjorie Lufkin.
Friday—*Illinois:* Elizabeth Setchell, Germaine Quindry.
Vassar: Nancy Kling, Dorothy Darby.
Saturday—*Wisconsin:* Christine Irwin, Jane Emery.
Rockford: Dorothy Dow, Marie Coulter.

College Girls Will Model Our College Shop Fashions, Walnut Grill, 7th Floor, 12:30 to 2 Today

Here's the way to work it when you want a change . . . put on the other hat! The Button Hat with brim is tailored and trim. The Velvet Toque is a bright trick. Each, $5.

After Eight . . look ravishing in this fanciful velvet evening gown. Very puffed, very fitted. Scarlet, black. $35.

Step Out in this grand little two-piece suit. Swagger coat with lapin. Beige and brown tweed, rust diagonal wool. $35.

Dash About . . in a sheer wool that hugs the ribs. New high-low neckline. Bright and dark fall colors. 14 to 18. $22.50.

Gives a little frock nine lives. Cover the shoulder with pique . . . or hug the neck with a cloister collar. What a darling new dress you have. It's a cinch for $1.95.

When you want a smart second for your suit, nothing like one of these high-neck jersey blouses. Glorious bright colors. With buttons, $3.95; with plaits, $2.95.

MARSHALL FIELD & COMPANY

MARSHALL FIELD & COMPANY

Trade's Brisk—Last 3 Days of August Sales

EVERYONE'S RUSHING THESE THREE

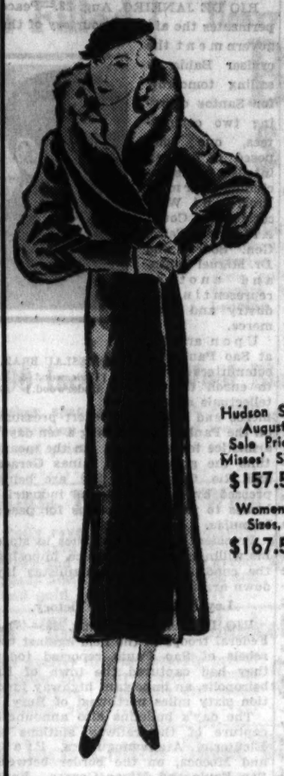

Hudson Seal, August Sale Price, Misses' Sizes, $157.50
Women's Sizes, $167.50

Black Russian Caracul, August Price, Sizes 14 to 44 $250

Leopard Cat with Nutria, August Sale Price, Sizes 14 to 20 $185

No wonder they're best sellers. Every Coat in the August Sale has that Field quality stamp.

We will also accept a deposit on any August Sale Fur Coat . . . and hold it for you in our vaults until Nov. 15.

Fur Salon, Sixth Floor

We're not predicting, but the chances are that if you don't take advantage of these big sales, you'll look back and be sorry. Commodity prices have been going up: the cost of wool, for instance, has increased 25% in one month. These August Sale prices are mighty low—we hope you will consider them carefully.

TO THE CLEARING HOUSE—FOR THOSE AUGUST FURNITURE VALUES—PRICED FOR IMMEDIATE DISPOSAL

$2.85
Side Chairs, Stools, Card Tables, Magazine Stands, Standing Mirrors, Costumers.

$5
End Tables, Benches, Coffee Tables, Mirrors, Chairs, Magazine Stands.

$7.50
Side Chairs, Book Tables, Magazine Baskets, Night Stands and others.

$9.50
Full size, Beds, plain or decorated, Open Armchairs, tapestry covered, etc.

$12.50
Beds, Dressing Tables, Mirrors, Armchairs, Pier Cabinets, Occasional Tables.

$14.50
Vanities, Drop-Leaf Tables, Cabinets, Armchairs, Library Tables, Etc.

$18.50
Dining Room Tables, Rockers, Chest of Drawers, Cabinets, All Styles of Tables, Chairs.

$22.50
Overstuffed Chairs, Tables, Beds, Dressers, Large selection—all kinds Chairs.

$28.50
Upholstered Chairs, Dressers, Wing Chairs, Dining Room Tables, Other Tables.

$38.50
Occasional Tables, Carved Chests, Cabinets, Desks, Chairs of all sorts.

$48.50
High Back Chairs, Barrel Chairs, Tables, Flat Top Desks, Upholstered Chairs.

$58.50
Settees, Beds, Large Tables, Corner Cabinets. Many fine upholstered pieces.

MANY ONE-OF-A-KIND—ALL RADICALLY REDUCED—EIGHTH FLOOR

SPECIAL TYPES FOR EVERY INDIVIDUAL'S NEEDS—EVERYONE'S FLOCKING TO FIELD'S FOR SHOES—LAST 3 DAYS

Young Moderns shoes—just what the name implies—smart young fashions, designed for all occasions. *Field Peacock* shoes—for those who favor the narrow heel and the high arch. *Aristo* shoes—they have a good following—and why not? Best quality—high styles. *Field Arch Preservers*—marvelous selection of styles; sizes 4 to 10. Widths AAAA to EE. Fifth Floor.

The Store for Men caters to individuals and features special lines such as: *Aristo* shoes—named thus because they are the aristocrats of shoes, in a host of styles and different prices. *Comfopedics*—made on special lasts to give particular comfort. *Anatomiks*—specially shaped, made of fine quality materials. *Field Arch Preservers*—most famous of all. Store for Men, Second Floor.

Field Nature Junior Shoes—made over lasts specially designed for growing feet. *Field Comfopedic* Shoes—made to insure correct walking habits. Give proper support to arches and ankles. *Field Specials*—sturdy materials over splendid lasts. *Young Teens*—shoes for all occasions for the Miss of 11 to 16 years. *Young People's* shoes are on the Fourth Floor, South, State.

EVERY SHOE—FOR MEN, WOMEN AND CHILDREN—REDUCED; MAIN STORE, BASEMENT AND SUBURBAN

OTHER AUGUST SALES—DON'T MISS THEM:

Boys' Clothing and Furnishings . . . Infants' Wear . . . Men's Clothing: Sports, Street, Business . . . Box Sale of Men's Athletic Underwear; Men's White Jacquard Broadcloth Shirts . . . Perfumes, Soaps, Bath Salts; Men's Straw Hats and Panamas . . . Photograph Frames and Framing . . . Garden Furniture . . . Domestic Rugs . . . Nursery Furniture . . . Ready-to-Hang Draperies . . . Upholstery Fabrics . . . Wall Tapestries.

A STARR BEST
Randolph and Wabash • Rand. 4884

Men's Shoe SALE

Unrestricted Choice of any Sport Shoe in our Stock . . . NOW

$5.95

Values to $12.50

Tan and White, Black and White, or Two-tone Tan. Leather, spike or rubber heels.

Our fine quality Street Shoes, Scotch and Norwegian grain included . . . NOW

$6.95

Values to $12.50

Also Men's Fine French Lisle Hose, $1.85

$3 and $3.50 Values

Plain or fancy, hand embroidered clox.

A STARR BEST
Randolph and Wabash • Rand. 4884
FINE CLOTHES for MEN

SEPT 8

(Embark Night Before)

TO FRANCE & ENGLAND

BERENGARIA

FIRST CLASS $200 up

Book through your local agent. No one can serve you better

CUNARD LINE
346 NO. MICHIGAN AVENUE
Phone . . . Central 2050

The Penalty of

GRAY HAIR

Will Disappear

Best Home Method Brings Perfect Results

Now you can regain youthful appearing hair color in an inexpensive way which your closest friends cannot detect. This natural appearing color is imparted by Nourishine, a wonderful liquid which is applied as easily as water. The one liquid produces any color. Not only does not injure the hair but its tonic-like qualities cleanses the scalp, and removes dandruff. Save money and get better results with Nourishine. Be free of Gray Hair which handicaps you socially and in business. $1.25 per bottle at good dealers.

For better results use Nourishine Shampoo. Contains no acids that hinder the action of Nourishine. Price 50c.

Write for our free booklet, "Care of the Hair."

Nourishine Manufacturing Co.
F. W. Braun Building
Los Angeles

NOURISHINE

Rheumatic Happy; Conquers Torture

German Specialist's Prescription Stops Pain at Once

So many thousands have found quick relief from the torturing pain of neuralgia, neuritis, sciatica, lumbago and rheumatism thru Nurito that it is now eagerly sought by sufferers everywhere. It was discovered by a German Specialist famous for the real speed at which his own prescription banishes pains and aches. He has finally been persuaded to place it at the disposal of the general public through Walgreen's drug stores everywhere. Nurito contains no opiates or narcotics and is absolutely harmless. If the very first three doses of Nurito do not stop the most intense pain even of many years' standing—your money will be instantly refunded. If you want to feel again the joy of living, banish needless agony, that prevents sound sleep, go to Walgreen's at once and ask for Nurito, under this positive money-back guarantee.

WALGREEN DRUG STORES

Subscribe for The Tribune

AUSTRALIA KILLS GOLDEN GOOSE BY SUBSIDY TO LABOR

Men Balk at Work; Capital Refuses to Expand.

BY PHILIP KINSLEY.
[Chicago Tribune Press Service.]

RABAUL, New Britain, Aug. 1.—[By Mail.]—The Australasian empire, extending from the south polar seas to the equator, presents ever expanding social and economic frontiers, but the conquering human energy of exploration and development seems to have been sapped at its source by the political outlook and methods at the seats of power in Canberra and Wellington.

"What is the use of working for the government?" is the question that many a business man and natural organizer is asking today.

He has found that the development of new industry results in most of the profits going to the government in taxes. He can work much less and risk much less, and still have almost as much income.

And So He Takes It Easy.

And so, instead of sending expeditions and adventuring capital into the untouched, unexplored heart of Australia or New Guinea, he takes life easy, while political commissions, instead of finding new sources of wealth, plan new methods of taking away what is left of the lessening national income.

At Sydney there is the spectacle of a new basic wage hearing. It is something like a railroad rate hearing at home. The question, which may take months to solve, is not what industry can pay in wages but what the worker thinks he needs in order to maintain his comfort and that standard of living to which the commonwealth has pledged its political fortunes.

A Japanese visitor to Australia once commented that the commonwealth was run by a "coolie government." It is true in a sense, for the men who handle the ship cargoes in Australia are a powerful union, while those that do similar work in Japan have little to say about finance or wages.

Stevedores Are Gentlemen.

A glimpse of the docks at Townsville, in tropical Queensland, is an illustration. The workers are no mere roustabouts, such as most of the ports of the world offer. They are white men in a white man's country, made so politically and maintained by the taxing power.

Yet Queensland is no paradise for the workers. At Cairs recently there was a riot. It came about through the desire of the townspeople to take possession of their city park for show purposes and the insistence of a group of unemployed who had been camping there for months, fed by the dole, to remain.

The police, under the dictation of the Labor government, would not drive the men away and so the citizens, 1,000 strong, and led by their mayor, marched on the camp and ordered the men to leave. The workless army had armed themselves with knives and bricks and boards bound with barbed wire and when it was over and they had been dispersed several men had to go to the hospital.

Comment on Revival Loan.

The answer of the government to the unemployment problem is a "revival loan" to be spent on productive works. The North Queensland Register has this to say about the scheme:

"As at least 75 per cent of the revival loan will either be spent on works that are not required, or on schemes that will never be reproductive, it seems to us that the only effect of the loan will be to postpone the evil day, and make the ultimate smash more intense."

The policy of the Labor party for thirty years in opposition to the encouragement of private enterprise is bearing fruit in many ways.

A pension cost of 19 million pounds a year [the pound is $3.46 at current rate of exchange], relief work and doles 10 millions more, while cost of hospitals and interest charges brings a total of 85 million pounds to place on the shoulders of seven million people.

Sugar Comes High.

Sugar, the greatest industry of Queensland, a politically protected industry, is now coming in for review by the national government. For the sake of having sugar produced and milled by white labor at high wages the consumers of Australia are paying more for their own sugar than the people of England pay for it.

There are half a million blacks in the New Guinea mandate territory who might be drawn upon at wages approximating 50 cents a month.

The new government in New South Wales is not so tender of the feelings of labor and has just decided to close a state coal mine because it can buy more cheaply in the public market.

The search for gold is now the most active new industry in Australia. By motor and camel caravan, the desert and the hills of the unknown northern territory and remote Queensland are being invaded. The Golden Mile territory in western Australia is booming. Parties are pushing into the dim blue ranges of New Guinea, their outfits carried by a string of black boys over ranges 13,000 feet high.

OPPOSES NEW FRENCH INFLATION.

BAS-EN-BASSET, France, Aug. 28.—(AP)—Germain-Martin, minister of finance, said today in a speech here that the government has no intention of pursuing any measure resembling inflation. A recurrence of the speculative period of 1920 to 1926, he said, would be fatal to France.

Revolt in Ecuador

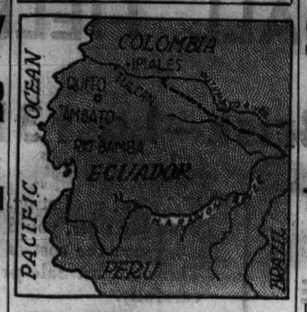

Disrupted communications hide events in Ecuador, where troops mutinied on Saturday and set up Neptali Bonifas as head of the nation at Quito, the capital. Provisional President Moreno took refuge in the Argentine legation.

DEFENDS THE USE OF SIAMESE HOSE LINES AT FIRE

Daniel J. Carmody, acting fire commissioner, yesterday defended the practice of using "Siamese hose lines" in fighting large fires. Some criticism was directed at the department recently, the contention raised being that there is a delay in "siamesing" the lines during which fires spread. By "siamesing" is meant the practice of joining two hose lines to a single nozzle.

Heavy and powerful streams of water are needed, the commissioner said, to get large or spreading fires under control. The use of a single 2½ inch hose is impracticable, he said, because of the friction loss and the fact that at large fires the water from this size hose turns into vapor before reaching the fire.

"At large or spreading fires," the commissioner said, "the engines usually are some distance from the flames. A single line of 2½ inch hose stretched 1,200 feet from the engine will have 45 pounds pressure at its 1¼ inch nozzle under 319 pounds engine pressure, which approximates a maximum delivery of 309 gallons per minute. This stream would be effective a distance of 66 feet horizontally and 70 feet vertically. It would be practically useless at a large or spreading fire because of the loss of 274 pounds due to friction.

"By siamesing this line with another of the same size and length, using the same nozzle, an engine pressure of only 121 pounds would be required for a nozzle pressure of 45 pounds. If the engine pressure into the Siamesed lines increased to 237 pounds a nozzle pressure of 90 pounds would result, which approximates a maximum delivery of water at the nozzle of 438 gallons per minute. That stream would be effective a distance of 89 feet horizontally and 98 feet vertically."

SOVIETS CHANGE SCHOOL PLAN TO STOP 'CRIBBING'

MOSCOW, Aug. 28.—(AP)—The central committee of the Communist party has issued an edict marking a significant departure from the communistic theory of education followed since the beginning of the soviet régime. Hereafter the work of individual students will be emphasized. The theory of group instruction is to be abandoned. Under it students were self-disciplined, teachers were mere clerks, and "cribbing" was widespread.

Following the principle of "individual responsibility" established in industry, the new ruling renounces the system modelled upon the so-called Dalton plan formulated by Miss Helen Parkhurst, American educator, under which students studied in "laboratory brigades" without tests or examinations, the theory being that more capable students would raise the standard of the backward in the class.

The new edict, while emphasizing the importance of collective study, now introduces for the first time individual ratings, makes final examinations compulsory, and greatly increases the authority of the teacher.

ENVOYS OF PEACE SAIL FOR BRAZIL'S CIVIL WAR FRONT

Ten Day Truce Sought in Sao Paulo.

[Copyright: 1932: By the New York Times.]

RIO DE JANEIRO, Aug. 28.—Peace permeates the air. By courtesy of the government the cruiser Bahia is sailing tomorrow for Santos carrying two committees, one composed of leading intellectuals, including former President Wenceslau Braz, Count Alfonso Celso, Gen. Sodre, and Dr. Miguel Couto, and another representing industry and commerce.

WENCESLAU BRAZ.
[Underwood & Underwood.]

Upon arriving at Sao Paulo the committees plan to enroll the intellectuals of commerce and industry to exert pressure on the Paulistas, proposing a ten days' armistice to talk peace. In the meantime the governors of Minas Geraes and Rio Grande do Sul are being pressed by commercial and industrial bodies to make suggestions for peace formulas.

President Vargas continues to state his willingness to talk peace, imposing the condition that the Paulistas lay down arms.

Loyal Forces Claim Victory.

RIO DE JANERIO, Aug. 28.—(AP)—Federal troops in the field against the rebels of Sao Paulo reported today they had captured the town of Ribeiropolis, an important highway junction sixty miles northwest of Bury.

The day's bulletins also announced capture of the railway stations at Eleuterio, Atailvanoguerira, Prata and Mococa, on the border between Sao Paulo and Minas Geraes. Fourteen federals were killed and twenty-eight wounded in these engagements.

Belated dispatches from the town of Manaos said federal naval forces had won an engagement 800 miles up the Amazon. The federals commandeered two cargo vessels, armed them and sank two similar ships which had been commandeered by the rebels at Obidos.

Ecuador Mutiny a Mystery.

GUAYAQUIL, Ecuador, Aug. 28.—(AP)—Communication with Quito was impossible today and the rest of the country was without knowledge of what had happened in the capital since yesterday, when brief dispatches said part of the army garrison had mutinied, proclaiming President-elect Neptali Bonifax president of the republic.

There were reports of heavy fighting, but confirmation could not be obtained, for the military had taken over all communications and permitted the sending of only commercial messages.

Before the wires went down yesterday loyal troops were sent to Quito, artillery from Ambato, infantry from Tulcan, and additional units from Rio Bamba.

The last word from the capital was that Provisional President Moreno had taken refuge in the Argentine legation. Congress has declared Bonifax ineligible to hold office, claiming he is not an Ecuadorean citizen.

Bolivia in New Note.

LA PAZ, Bolivia, Aug. 28.—(AP)—In a note sent today to neutral governments seeking to end hostilities between Bolivia and Paraguay, Bolivia asserted that she still is willing to suspend hostilities in the Gran Chaco on the basis of present positions of troops.

The Bolivian government also is willing to solve the dispute either by arbitration or other peaceful means, the note said, but it considers that responsibility for the present conflict cannot be attached to Bolivia.

Paraguay Pessimistic.

[Chicago Tribune Press Service.]

ASUNCION, Paraguay, Aug. 28.—Bolivia's latest note to neutral countries is interpreted here as defiance and that the nation is "looking for trouble." Bolivia's insistence to retain her present military positions in the Gran Chaco is taken to mean that she feels that it would provide considerable military advantage.

The general feeling here is pessimistic, and it is believed that nothing short of an ultimatum from Argentina, Brazil, Chile, and Peru is likely to deter the Bolivians. The Paraguayan government charges that Bolivia's possession of three recently seized forts endanger the Mennonite colony, which is defenseless.

A cabinet meeting was held today to consider Paraguay's next move in view of Bolivia's rejection of the neutrals' proposal, which called for a cessation of hostilities and the withdrawal of troops, followed by arbitration.

Flying Forecast

Special flying route forecasts for the period from 9 p. m. Aug. 28 to noon, Aug. 29 [C. S. T.]:

Chicago-Evansville—Scattered clouds; fresh southerly winds.

Chicago-Cincinnati—Partly overcast, followed by scattered clouds; moderate to fresh southeast winds.

Chicago-St. Louis—Scattered clouds; fresh to strong southerly winds.

Chicago-Detroit-Cleveland—Partly overcast; some risk of light showers over east portion; moderate shifting winds except fresh southerly near Chicago.

Chicago-Twin Cities—Scattered to broken clouds; fresh to strong southerly winds.

Chicago-Omaha-Kansas City—Scattered clouds; strong southerly winds.

Route forecasts for 12 hours ending at noon:

Evansville-Atlanta—Broken clouds.

Cleveland-New York—Broken clouds with risk of showers Monday forenoon near New York and Cleveland.

Indiana Youth Kills 45 Pound Wolf on Farm

Valparaiso, Ind., Aug. 28.—[Special.]—Wolves from the Kankakee river in the southern part of Porter county are invading farms and carrying away live stock and poultry in large numbers. Robert Morris, 15 year old farm hand, shot a 45 pound wolf after it had attacked a pig.

'THIRD DEGREE' DEATH CASE ENDS IN A MISTRIAL

Mineola, L. I., Aug. 28.—[Special.]—The trial of Deputy Chief Frank J. Tappen and Detectives Harry Zander and Leslie W. Pearsall of the Nassau county police for manslaughter in connection with the death of Hyman Stark, fatally beaten while a prisoner, ended in a disagreement in Supreme court here today.

After 19 hours of argument, during which their voices were frequently heard in the court yard below, the jurors emerged bubbling over with a tale of dickering which at one time brought them to agreement on an acquittal for Pearsall and Zander, later discarded in favor of a mistrial for all.

After the jurors had been discharged by Justice John B. Johnston with the "thanks of the court," two of them, Clarence E. Phillips of Valley Stream and William Masterson of Westbury, said their "hopeless deadlock" had been due to the insistence of four other talesmen on a guilty verdict against Tappen.

PERMANENT MARCELS

$1.50

$3 Value
All Shops
Hurry While These Rarities Last

MODERNISTIC PUSH-UP, European Realistic. $7 Value. **$4.50**

OUR NEW REAL OIL WAVE for Bleached, Dyed or Gray Hair. Oil remains after steaming. $12 Value. **$8.50**

INECTO-NOTOX **$2.50**

WHITE HENNA **$1**

4 for $1 COMB.

DR. BEN. G. WARE
Chiropodist—Michigan Ave. Shop Only

BEAUTY SPECIALS, 25c—35c—50c

Beauty Salons

642 N. Michigan Ave. Del. 2515
840 Rush St. Del. 2768
434 Diversey Parkway, Lak. 2544
646½ Diversey Parkway, Bit. 7758
1044 Montrose Avenue, Sun. 5327
4619 Sheridan Road, Edg. 9300
Michigan Av., Sheridan Rd. Open Sun.
Hours: 8:30-9:30

LESCHIN
318 SOUTH MICHIGAN

WAIT A MOMENT!

before you start your fall shopping

be sure you have the **CORRECT FOUNDATION GARMENTS**

Average Figure—Fine batiste garment, lace brassiere top, French hand-loomed elastic and batiste low-back with decided uplift effect, $15

Tall Figure—Lace top, brocade garment, moulds as it holds, $10

Firm Figure—16-inch brocade elastic step-in, side lacing, $7.50

Heavy Figure—Satin 16-inch step-in, hand-loomed elastic, only slightly boned over diaphragm, $12.50

Slight Figure—Lightweight elastic step-in, lacing at sides, $10

Try Leschin's "Joy" Brassiere, non-slip elastic straps, backless, French net and lace, $1, $2

ADVERTISE IN THE CHICAGO TRIBUNE

Federal Taxes Can be—

Cut a BILLION!

★

BERNARD M. BARUCH tells *how* in the SEPTEMBER NATION'S BUSINESS

Now on newsstands **25c**

The College Girls in Stevens College Wardrobe are firm believers in

CHENILLE KNIT—

For campus, classroom, and town! It's Stevens new Chenille two-piece Frock with lacy knit surplice top. Its simplicity makes it just right for business and travel, too! Sizes 14 to 40. Marron, Brown, Beetroot, Pola Blue, Raspberry Red, Black and White.

$17.50

SPORTS SHOP—THIRD FLOOR

Stop and chat about clothes with the six college representatives in our College Wardrobe.—Fifth Floor.

Chas. A. Stevens & Co.
19-29 N. STATE ST. STORE OPEN 9:30 TO 6

He's Sleeping

when *you're* stoking the furnace every morning

"PLAYING nursemaid to the furnace never did appeal to me", says Mr. R. C. Koepp, 5897 N. Kilbourn Ave. "It's no joke to wake up on winter mornings to find the house as cold as a barn. I decided to chuck furnace-tending and give myself and family real comfort. Now I heat my home with gas, and the furnace takes care of itself.

"I can sleep 30 minutes longer on cold mornings, and after dinner I can settle down in front of the radio with my evening paper, and know my furnace is keeping step automatically with the weather. I'd think twice before I'd give up my gas heat for any other modern convenience you could give me."

And Mrs. Koepp likes gas heat, too. "I never even think of the furnace during the daytime now that we have gas heat, and I'm saving money on my household budget also. Housekeeping has become a real pleasure—my curtains and draperies need to come down less frequently, and the amount of extra help required to keep the house clean has been cut in half."

Now you can TRY *Gas Heat*

Now you can TRY gas heat—and prove its economies to your own satisfaction—by *renting* a gas burner for as little as $5 a month (no rental charge during June, July and August). This burner fits right into your present steam or hot water boiler or warm air furnace. If you decide to buy, the rentals apply on the purchase price. If you are not completely satisfied we will remove the burner and restore your heating plant to its former condition. Get the facts *now*—the heating season is almost here. Send the coupon, or phone Wabash 6000. No obligation, of course.

FIND OUT FOR YOURSELF

Don't be fooled by misleading statements about the cost of gas heat. Gas for house heating is delivered to you through a separate meter and is billed at a new low wholesale rate. Gas heat offers you advantages in cleanliness, health and comfort—savings in redecorating costs. Considering these advantages, this clean, automatic heat will cost you no more than the fuel you now use—it may cost you actually *less!*

7 ROOMS—HEATING COST $122.93

Gas heat is now so cheap that every Chicago home should have it. The cost of heating Mr. Koepp's 7-room home at 5897 N. Kilbourn Ave. (pictured above), under the former rate for a full heating season was $209.47. If the present low wholesale gas rate had been in effect, the cost would have been only $122.93. Why not find out how low the cost would be for your home? Don't wait longer. Get the facts—have a representative of your gas company call. He will give you a reliable estimate on the cost of gas heat for *your* home, and you won't be obligated in any way.

The Peoples Gas Light and Coke Company,
122 So. Michigan Ave., Chicago, Ill.

Gentlemen: I would like to know how much it would cost to heat my home with gas under the new low wholesale rate. Also tell me how I can rent a gas burner for my present furnace. This does not obligate me in any way.

Name _____

Address _____

(For Chicago Gas Users Only) T-1197

GAS—THE *CLEAN*, SELF OPERATING FUEL FOR HOME HEATING

SOVIETS IGNORE PLEA OF FAMINE; SEIZE ALL GRAIN

Russia Opens New War on Its Peasants.

BY DONALD DAY.
(Chicago Tribune Press Service.)

RIGA, Latvia, Aug. 28.—A war to the death between Russia moujiks and bolsheviks entered a new phase in the last fortnight, Dictator Josef Stalin having decreed a new blow at the peasants.

Delegations of peasants have appeared before both M. M. Kalinin, peasant president of Russia, and Stalin, the dictator of soviet politics. They have been turned away from the Kremlin and the commissars have rejected their pleas to keep their crops.

Stalin informed the moujiks that the stringent enforcement measures regarding grain, including the death sentence, would be continued until the crop has been gathered. Ignoring pleas of a bad harvest and complaints of a famine, Stalin said that government's estimates concerning the present crop will not be changed and that deliveries must be fulfilled.

Death Sentence Imposed.

In the last week the soviet press has contained a score of death sentences imposed on peasants charged with stealing or hiding grain, throwing rocks into threshing machines, wrecking tractors, and even setting fire to grain stores to prevent them from being shipped to state elevators. A dispatch from Moscow today said a woman and four men were sentenced to death in the Ukraine yesterday for stealing grain.

From the Don district it is reported that ten women were sentenced to two years at hard labor. They were charged with stealing watermelons. The head of the soviet Supreme court has issued instructions to local judges to impose more severe sentences on persons convicted of stealing government property, which now includes all possessions and even the crops of collectivized farms.

The newspaper Pravda even mentions the execution of a woman charged with stealing sheaves of grain in the fields her husband owned before a collectivized farm dispossessed him.

With the 2,000,000 tons of grain reserved for famine depleted and last year's crop a failure in the Ukraine and upper Volga districts, the Kremlin is desperately determined to collect the estimated tonnage of the commissar of agriculture. A portion of the present crop already has been sold abroad despite the fact that famine is prevailing in the Ukraine and the northern Caucasus, which are important grain growing regions.

Decree Proves Failure.

Stalin's decree permitting peasants of collectivized farms to share a part of their harvest after deliveries to the government have been completed has proved a complete failure. The Kremlin has been forced to undertake a new campaign against the so-called socialized villages and rumors of impending cuts in bread rations are causing dissatisfaction and anxiety among town dwellers.

The Communist party has announced the mobilization of its forces against the moujiks who are held responsible for Russia's short rations and whose opposition to bolshevik policies are again threatening to starve out the population of the towns.

With 5,000,000 additional workers employed in industry during the last four years and the next five year plan contemplating the employment of additional millions, A. Mikoyan, commissar for supplies, is urgently demanding increased food supplies. Otherwise Russia's program for industrial development must be again revised.

REPEAL WOMEN TO POLL ALL IN CONGRESS RACE

New York, Aug. 28.—[Special.]—Women of the United States enter this week actively into the campaign for the end of national prohibition.

The Women's Organization for National Prohibition Reform announced today that, starting next Thursday, it will poll all candidates for congress on uncondition repeal of the 18th amendment.

This is the question that will be submitted to the nominees of all parties and to other aspirants to seats in the national legislature:

"If elected, will you support a resolution for the straight repeal of the 18th amendment and the restoration to each state of its power to regulate the manufacture, sale, and transportation of intoxicating beverages within its own limits? Such resolution to be submitted to conventions in the several states for ratification or rejection."

"This question," said Mrs. Charles H. Sabin, in announcing the poll, "will be asked of the candidates of both parties, and we shall expect a frank, clear cut and definite reply, irrespective of party platforms.

"We want to know whether the Democratic candidates intend to stand by their party platform. We want to know whether the Republican candidates will support a resolution for outright repeal rather than their national platform. And upon this knowledge we shall base our campaign activities in the various states."

Brushes Away Gray Hair, Keeps Permanent Wave

Now you can really look years younger. Simply brush away those unsightly streaks or patches of gray. It is so easy to do—and at home—with Brownatone. Over 20 years of success recommend this proved method. With an ordinary small brush you just tint your hair back to its natural shade—whether blonde, brown or black. Guaranteed harmless. Active coloring agent is purely vegetable. Does not coat the surface. Actually penetrates the hair. Defies detection. No tell-tale, that "dyed" look. Cannot affect waving of hair.

No need to guess or gamble. Get a bottle of Brownatone today—only 50c. Then cut a lock of hair from your head and apply a little of this famous tint. If Brownatone does not prove it will actually give your dull, streaked, gray or faded hair its natural color, youth and sheen—your money back.

WALGREEN DRUG STORES

Starting Today . . . A Value Event That Justifies Immediate Selection

Advance Sale of Bedding

BLANKETS $2.99 Each

Think of It! Two-tone Reversible All Wool Blanket

A real quality blanket at a record low price. Soft, warm and fluffy. Ends beautifully bound with satin ribbon. 66x80 inch size. Color combinations of rose and green, orchid and green, orchid and gold, peach and green, and rose and gold.

Fluffy Cotton Filled Comforters $1.38 Ea.

Good looking, attractive, warm, cotton filled comforters. Size 72x84 inches. Choice of several desirable colors. We advise early selection.

Heavy All Wool 70x80 In. Blankets $5.99 Pair

Beautiful grade all wool blankets with sateen bound ends. They come in attractive block plaid designs of blue, rose, gold, orchid, green, and tan. A feature value of this great sale of bedding.

BLANKETS $1.99 Pair

Amazing Value! 70x80 Inch Part Wool Blankets

If you appreciate a real bargain, don't overlook this 70x80 inch Part Wool Blanket in attractive block plaid designs. These blankets are neatly bound, at the ends with sateen. Available in colors of blue, rose, gold, orchid, green, and tan.

DAVIS SECOND FLOOR SOUTH

72x90 Inch Part Wool Blanket

Here's another special value that should get lots of attention today. A good weight for warmth and priced very special in this sale at only..... $2.94 Pair

Reversible Two-Tone Wool Blanket

A big fine fluffy reversible all wool blanket in the popular 70x80 inch size. Available in colors of green and orchid, rose and green, green and peach and blue and gold, blue and rose, rose and gold, orchid and gold..... $4.99 Ea.

Famous "Melbourne" Blankets, Too!

The acme of quality in a moderately priced blanket. Known for their charm, warmth and attractive colors. The ends are bound with harmonizing satin..... $7.95 Ea.

72x84 Inch Cotton Sheet Blankets

Here is another value that should have your early attention. These cotton sheet blankets are made up in attractive block plaid designs. They are well made of first quality cotton. Choice of many colors..... 57c Ea.

Full Bleach Mattress Pad

These pads are filled with clean, new, fluffy cotton, and covered with a good quality bleached muslin that will give excellent service. Full size beds, sale price..... 98c Ea.

Single Size Beds, 85c

Heavy Quality Sheets

Heavy, dependable quality sheets. Sizes 81x99, 72x108 and 81x108 inches. Limited quantity. Each..... 55c

Pillow Cases

Made of fine count muslin. You will want at least a dozen of these pillow cases. The sizes are 42x36 and 45x36 in. Sale price, each..... 12½c

DAVIS SECOND FLOOR SOUTH

Last Three Days!

August Fur Sale

Davis' Real Value-Giving Event—Your Last Opportunity to Buy These Fur Coats at a Special Sale Price!

Here Are Some of the Specials!

at $135
Hudson Seal with Ermine Trim (Dyed Muskrat)
Natural Squirrel Self Trimmed Hudson Seal Leopard Cat

at $168
Hudson Seal Sizes 13 to 44 (Dyed Muskrat)
Natural Siberian Squirrel Brown Oak or Black Kid Caracul

at $99

Nubian Seal with Ermine Trim (Dyed Coney)
Nubian Seal with Russian Fitch Trim (Dyed Coney)
Nubian Seal with Gray Persian Lamb Trim (Dyed Coney)
Nubian Seal with Natural Lasky Ermine Trim (Dyed Coney)
American Broadtail with Squirrel Collar Sheared Panther
Northern Seal with Ermine Collar and Cuffs (Dyed Coney)
Northern Seal with Kolinsky Collar
Northern Seal with Red Fox Scarf Collar (Dyed Coney)
Northern Seal with Russian Fitch Collar, Cuffs and Border (Dyed Coney)

Northern Seal (Dyed Coney) with Blue Fox Ermine $99

TERMS

A small deposit will hold any coat until November 1, during which time you can pay for your coat on convenient monthly terms.

Free Storage Until November 1

Charge Purchases

The charge for the coat in storage will not appear on your account until the November statement, payable December 1.

THE DAVIS STORE—FOURTH FLOOR—SOUTH.

Last 3 DAYS OF THE AUGUST FURNITURE Sale

And Here's An Extraordinary Value Typical of This Sale

4 Pc. Twin Bed Suites

Complete with 2 Springs 2 Mattresses

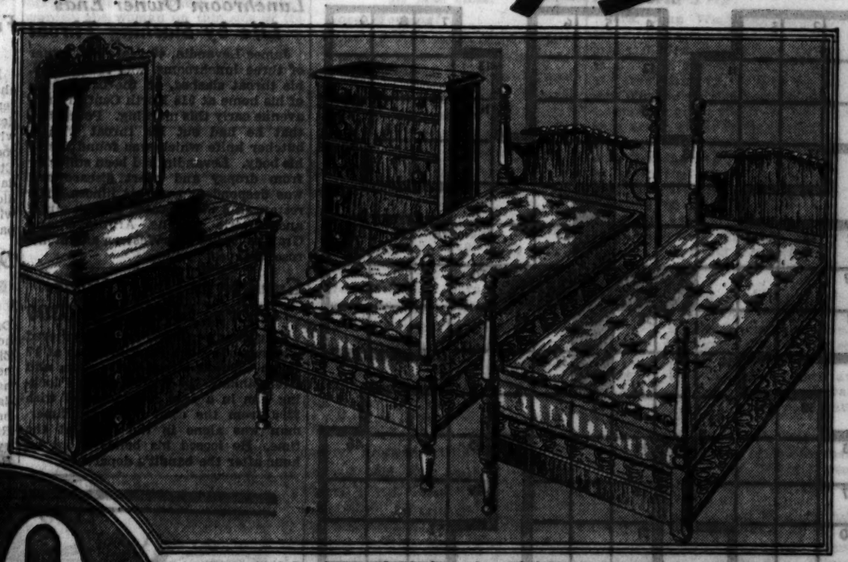

$100.00 COMPLETE

This Complete Suite is on Display in the Budget House—Ninth Floor.

THE DAVIS STORE—NINTH FLOOR.

Beautiful Design and Choice of 3 Finishes! Any Piece Sold Separately!

Dresser, Chest, 2 Twin Beds, 2 Innerspring Mattresses and 2 Simmons Coil Springs

This beautiful early American suite is finished in a new maple color, called "old World," a soft, mellow shade. The mahogany is of a reddish tint, characteristic of Colonial furniture. The walnut is a soft brown tone. This suite has oak interiors, five ply construction with gumwood feet and mirror frames.

Pieces Priced Individually:		*Other Pieces Priced Individually:*	
Dresser	$26.00	Chest (Not Illustrated.)	$24.00
Chest	$17.00	Vanity (Not Illustrated.)	$27.50
Beds, Twin or Full, each	$14.50	Night Stand (Not Illustrated.)	$ 7.50
Inner-Spring Mattresses, Twin or full size, each	$ 7.45	Bench (Not Illustrated.)	$ 5.50
Simmons Coil Spring, Twin or Full size.	$6.65.		

THE DAVIS COMPANY

State, Jackson, Van Buren — The Store of Service, Quality and Low Prices — Telephone: Wabash 9800

JEALOUS SUITOR ADMITS KILLING MAN AND WOMAN

Suicide Balked; 2 Others Shot Are Recovering.

(Pictures on back page.)

Frank Martin, alias Huck, a 250 pound bootlegger, confessed to Capt. Hugh McCarthy of the Burnside station last night that he shot and killed Mrs. Harriet Fadler, a divorcée, and Jack Whittingham, and wounded her daughter and another man in the Fadler home at 7925 Rhodes avenue early yesterday. Jealousy was the motive.

The wounded were Nadine Fadler, 16 years old, and William B. Brewster, 27, of 8200 Ellis avenue. They are recovering in the Jackson Park hospital. Whittingham, who was 30, and lived at 8110 Ellis avenue, had accompanied his friend, Brewster, to the Fadler home for the first time and was a more or less innocent victim of the shooting.

"I went to Mrs. Fadler's home to kill her and then to commit suicide," Martin, who is 50 years old, told Capt. McCarthy. "When I arrived I found the two men there. I entered the rear door. Nadine ran toward me and I shot her. Then I caught Mrs. Fadler in the bedroom and killed her. I shot blindly at the men killing Whittingham and wounding Brewster. Brewster took my gun away or I would have killed myself. I was drunk and didn't know what I was doing."

Martin intimated that he killed Mrs. Fadler because he feared she was "giving him the air." This suspicion arose, he said, when he learned she had been away from home for three days last week. He said he had been giving Mrs. Fadler $400 a month. Mrs. Fadler, he said, and Herman G. Fadler, of Lansing, were divorced a year ago. Fadler was her second husband. Nadine was born of her first marriage. Martin will be taken to the inquest at the county morgue at 10 this morning.

HAROLD TEEN—CREDIT WHERE CREDIT IS DUE

MOM! OH, MOM!
LOOK, MOMS! THE CITY COUNCIL AWARDED ME A MEDAL FOR RUNNIN' DOWN THAT KIDNAPPING GANG!
I'M SO PROUD OF YOU, SON!
TAKE YOUR LAST LOOK AT IT, MA!
-I'M GONNA SEND IT RIGHT BACK- AND TELL 'EM TO SEND IT WHERE CREDIT IS DUE- TO SHADOW SMART!
AUG. 29.
CARL ED

Other Radio Stations

6:30—The Stebbins Boys. WENR.
6:45—Billy Jones and Ernie Hare. WMAQ.
6:45—Tito Guizar. WBBM.
6:45—The Goldbergs. WENR.
7:00—Contented Program. WLS.
7:30—Richard Crooks, tenor. WMAQ.
8:00—The Minstrel Show. WLS.
8:00—The Gypsies. WMAQ.
8:30—Parade of the States. WENR.
8:30—Jack Benny and George Olsen's Orchestra. WMAQ.
9:00—The Country Doctor. WMAQ.
9:15—Unsung Heroes. WBBM.
9:15—Whispering Jack Smith. WMAQ.
9:30—Guy Lombardo's Royal Canadians. WBBM.
9:45—Myrt and Marge. WBBM.
10:00—Amos and Andy. WENR.
10:45—The Tuneblenders. WENR.

MARION H. FOSS, WILSON & CO. ENGINEER, DIES

Marion Henry Foss, 47 years old, of 5448 Cornell avenue died yesterday after a long illness. He was a son of the late Gus Foss, prominent member of the Chicago Board of Trade and a nephew of Thomas E. Wilson, the packer.

For the last three years Mr. Foss had been consulting engineer for the United Chemical and Organic Products company of Calumet City, a subsidiary of Wilson & Co. For seven years previously he had been a consulting engineer for the parent organization. Mr. Foss was born in Wilmette and educated at Stamford and Boston Technical college. He worked as a mining engineer in Nevada after leaving school.

In 1915 Mr. Foss married Elisa Opdyke at Salt Lake City. Mrs. Foss and two children, Charles and Martin, survive. Other survivors are his mother, Mrs. Gus Foss; two brothers, Frank K. and Samuel B. Foss, and four sisters, Vera Foss, Mrs. Clifford Brown, Mrs. Aldrich Harrison, and Ms. James Ballard. Funeral services will be held at 3 p. m. tomorrow at Oakwoods cemetery.

AGRARIAN STATES OF EUROPE ASK NEW TRADE DEALS

[Chicago Tribune Press Service.]

WARSAW, Poland, Aug. 28.—The eight countries forming the agricultural bloc of central and eastern Europe formulated a set of demands to be presented to the forthcoming international economic conference at their final session today.

It was decided to demand the immediate removal of existing restrictions and prohibitions handicapping the normal exchange of commodities and the adoption of new trade agreements. Concessions will be demanded from such industrial countries as the United States, Great Britain and France, to whom the agricultural states are debtors. The concessions include acceptance of agricultural products instead of cash.

The bloc will also try to obtain a large loan. The total indebtedness of these states to America, England and France is several billion of dollars and the annual interest is about $85,000,000.

Funeral Rites Tomorrow for W. O. McFatridge, 57

Funeral services for William O. McFatridge, 57 years old, of 2150 Millard avenue, who for twenty-five years was traffic manager of the Link Belt company, will be held at 9:30 a. m. tomorrow from his home to Blessed Sacrament church. Mr. McFatridge died suddenly of a heart attack in his home on Saturday. Surviving him are his widow, Mrs. Elizabeth Nolan McFatridge, his mother, and two children.

F. G. ZIMMERMAN, RAILWAY SUPPLY DEALER, IS DEAD

Fred G. Zimmerman, for many years well known in the Chicago railway supply business, died Saturday in Louisville, Ky., friends here learned last night. Until a year ago he was a vice president of the Okadee company, the Biloco Railway Equipment company, and the T-Z Railway Equipment company. Since then he had been in the same business in Louisville. His home was in Hoopeston, Ill., although he was born in Thornton, Cook county. Funeral services will be held at 3 p. m. tomorrow at the Oaklawn cemetery.

BIG FIRE AT TARRYTOWN.

Tarrytown, N. Y., Aug. 28.—(AP)—Four firemen and one civilian were injured today in a fire that swept through Orchard street in the heart of the business section. Damage was estimated at $150,000.

TALL CORN HIDES TRAIN; COUPLE IN AUTO KILLED

De Kalb Residents Lose Lives in Crash.

A field of tall corn obscured the vision of a De Kalb couple last night and they were killed when they drove their automobile in front of a fast Chicago bound Burlington train 12 miles southwest of Aurora. The victims were Andrew B. Johnson, 58 years old, and his wife, Lena, 55, of 144 Harrison street, De Kalb.

The Johnsons had attended a Norwegian picnic at the fair grounds in Sandwich and were returning home in state highway 32. The accident occurred on a crossing about one mile west of the town in De Kalb county. The crossing is unprotected excepting for cross-arms. The wreckage burned.

Husband Killed, Wife Hurt.

Michael Worth, 42 years old, of 6942 Parnell avenue, was killed and his wife, Margaret, 38, was seriously injured when they were run down by an automobile while crossing the street in front of 6830 Stony Island avenue this morning. At the Jackson Park hospital it was said that Mrs. Worth would die.

Frank Vetter, 20 years old, of 1735 East 83d street, a clerk, who drove the automobile, said he did not see the Worths until it was too late. He was held. Worth was an automobile mechanic.

There were three other automobile fatalities in Cook county, increasing the motor toll in Cook county to 765 since Jan. 1. The victims:

Miss Margery Koltz, 24 years old, of 1753 Wabansia avenue. Killed yesterday when the automobile in which she was a passenger hit a tree in front of 1925 North Paulina street. Four companions received minor injuries.

Luke Carringella, 34 years old, of 909 Lytle street. Killed at Taylor street and Blue Island avenue by an automobile which did not stop after the accident. The car contained four men.

Mattie Hardy, 75 years old, colored, of 4620 Wabash avenue. Died yesterday of injuries suffered April 21 when she was hit by an automobile at 48th street and Wabash avenue.

Two other deaths occurred outside of Cook county. John Sorenson, 68 years old, a farmer living near Richmond in McHenry county, was killed by a new car driven by Anton Radzuns, chauffeur for Daniel Peterkin, 199 Lake Shore drive, an official of the Morton Salt company.

Boy Killed in Gary.

Richard Brandt, 4 years old, of 1749 Central avenue, Whiting, Ind., was fatally injured by an automobile driven by Mrs. Lena Born of Chesterton, Ind., in Gary.

Rachel Edelstein, 13 years old, of Milwaukee, was seriously hurt and several other persons were cut up in a collision at 57th street and Drexel avenue last night. One of the cars was driven by Fred Hobscheid, 28 years old, 6148 St. Lawrence avenue, former tackle on the University of Chicago football team. Rachel was in a car with her aunt and uncle.

Lunchroom Owner Ends Life by Slashing Throat

James Levandin, 40 years old, owner of three lunchrooms, was found dead, his throat slashed, on the back porch of his home at 918 North Central Park avenue early this morning. Police said that he had cut his throat with a butcher knife which was found beside his body. Levandin had been suffering from dropsy and heart disease and was despondent over his illness. His restaurants were located at 47th street and Prairie avenue, Armitage and Grand avenues and Western and Montrose avenues.

Gunman Locks Up Owner of Drug Store; Gets $300

A gunman yesterday morning entered the drug store of Ollie Eimerman at 17 North Genesee street, Waukegan, and after binding the proprietor and locking him in a rear room escaped with $300 from the cash register. Elmerman was alone in the place at the time. He loosed his bonds about an hour after the bandit's departure.

HORNER TO CONTINUE DOWNSTATE CAMPAIGN TOUR UNTIL OCT. 23

Judge Henry Horner, it was announced yesterday, will continue his downstate campaign touring until Oct. 23. This, it is said, will make the Democratic gubernatorial nominee's stay among the 101 counties outside of Cook county a record breaker. His get acquainted methods are considered unusually advisable this year, because the Republican organization, with Len Small as its governorship nominee, has taken an anti-Chicago slogan as its battle cry.

Judge Horner is scheduled to complete his handshaking trip in two more weeks and then will open up with a series of set speeches which, so far as possible, have been avoided up to this time. His addresses at the meetings that will start on or about Sept. 12 are to deal more formally with the issues of the campaign than his neighborly talks up to that time.

Today the Democratic nominee is to be at Vienna, Metropolis, and Cairo; tomorrow at Mound City and Anna, and he is due to wind up the week with visits to Pontiac and Gibson City, with possible stops at Dwight and Kankakee on Saturday.

HERRIOT'S TALK TO BRITISH CHIEF IS NEW MYSTERY

[Chicago Tribune Press Service.]

LONDON, Aug. 28.—Considerable mystery surrounded the conference between British officials and foreign ministers and other diplomats over the week-end.

Most prominent of these was that between Sir Herbert Samuel, home secretary and Premier Edouard Herriot of France on the island of Jersey. Official quarters said the conference was without any political significance. Nevertheless, it was learned, that the two statesmen discussed such problems as passport difficulties and immigration. Herriot also sought information of the recent British imperial conference with an eye on the forthcoming Franco-British trade negotiations.

Another mystery meeting was between Prime Minister MacDonald and Stanley Baldwin, lord president of the council. Although they are next door neighbors in Downing street, the two met at MacDonald's Hampstead house. The details of their talk was not disclosed.

Boy Gets His Money's Worth on Rented Horse

George Brown, 13 years old, a Negro, went to the James H. Cappers riding stables at 3555 Church street, Niles Center, and rented a saddle horse Saturday morning. When he had not returned the horse at midnight, Mr. Cappers asked Evanston police to look for him. They found him early yesterday in the vicinity of his home at 1009 Emerson avenue, Evanston, still riding the horse. The animal, which was exhausted, was returned to the stables and the boy was ordered to report today to juvenile authorities.

Funeral Services Held for David R. Ettinger

Funeral services were held in the chapel at 2701 North Clark street yesterday for David R. Ettinger, president of the Riggs Optical company, who was found poisoned in a hotel room in New Orleans Thursday. Mr. Ettinger had been missing for four days. A coroner's jury returned a verdict of suicide. He is survived by his widow, Mrs. Lelia Ettinger and his parents.

Dr. Neumann, New York Hospital Physician, Dies

San Francisco, Cal., Aug. 28.—(AP)—Dr. Fritz Neumann, 61, of Lenox Hill hospital in New York died at Mount Zion hospital here today after an illness of three weeks. Dr. Neumann had been visiting his son-in-law and daughter, Rabbi Irving F. Reichert, head of Temple Emanuel, and Mrs. Reichert. He was accompanied here by Mrs. Neumann and a son, James R. Neumann of New York.

TITLED BRITONS PUT UP IRISH CASTLES FOR SALE

[Chicago Tribune Press Service.]

LONDON, Aug. 28.—Four great Irish estates owned by British aristocracy are for sale. Whether these sales are altogether due to hard times and taxation cannot be learned, but in some quarters the reasons given are political.

Among those leaving Ireland is Lord Harewood, son-in-law of King George and Queen Mary. He inherited vast Irish properties from his uncle, Lord Clanriekarde. Many valuable paintings already have been sold. Lord Harewood is offering Portumna castle, County Galway, for sale. The castle was badly damaged by fire during one of the Irish political upheavals.

The duke of Devonshire is eager to sell Lismore castle, in County Waterford. The duchess of Devonshire is Irish and previously the couple spent much time there. The estate possesses some of the finest salmon in Ireland. The marquis of Lansdowne, the duke of Devonshire's brother-in-law, will sell his Dereen estate in County Kerry. Sinn Feiners once destroyed the old house. Sir John Nugent, Irish baronet, has marked for sale his country home and the Lake of Daravaragh. He is coming to England to live.

WM. W. GEARY FUNERAL TODAY IN EVANSTON

Funeral services will be held this afternoon in the First Baptist Church of Evanston for William Warren Geary, employé of Carson Pirie Scott & Co. for twenty-five years, who died Saturday in his home at 1017 Grove street, Evanston, of a heart attack. He was 53 years old.

Mr. Geary established the Kansas City office and salesroom of the company. He was later made western salesmanager and then manager of the city sales division. He is survived by his widow and two sons, William Warren and Robert Egehoff Geary. Burial will be in Kansas City.

Robert J. Menzies, Rail Official, Dies in New York

New York, Aug. 28.—(AP)—Robert J. Menzies, freight traffic manager of the New York Central railroad, died late yesterday at his home in Brooklyn after a long illness. He was 64 years old. Mr. Menzies was a former president of the New York Traffic club. His widow and daughter, Mrs. Philip Luce, New Rochelle, N. Y., survive.

John B. Warfield, Former Tobacco Co. Official, Dies

New Orleans, La., Aug. 28.—(AP)—John B. Warfield, 65, member of a prominent Maryland family and nephew of Mrs. Johns Hopkins, wife of the noted benefactor of the university of that name, died here today. Mr. Warfield formerly had been general manager of the American Tobacco company in the far east.

MOVE POLICE RADIO SYSTEM INTO NEW HEADQUARTERS TODAY

The broadcasting headquarters of the Chicago police radio system will be moved from the tenth floor today to a new soundproof studio on the twelfth floor of the police building at 11th and State streets. Frank Rafferty, chief radio engineer, and his assistant, Frank McLaughlin, spent yesterday testing the new apparatus.

The new quarters have facilities for 18 operators to take alarms from the public over the police 1313 lines, as well as for six operators on the private police lines which run to every district station in the city, and for two operators who will handle calls from police squads.

When a complaint of robbery, murder or other serious crime comes in the supervisor may connect one of the two announcers on duty directly with the call, permitting the announcer to dispatch squads to the scene without the delay of relaying the alarm through a police operator.

The announcer can press a button at any time and a system of signal lights will indicate the squads available for assignments in any particular district and the squad call numbers. In addition to handling calls of the Chicago department, which are broadcast from stations on the north, west and south sides, the radio system also serves 51 suburban police departments.

The central coast guard station has received two short wave radio sets from Washington, which will be installed in power lifeboats so as to assure swift action in emergency lake calls.

G. S. McDowell, Cincinnati Editor, Dies Suddenly

Cincinnati, O., Aug. 28.—(AP)—George S. McDowell, managing editor of the Cincinnati Enquirer and dean of Cincinnati newspaper men, died this morning from a heart attack. He was 76.

Myrt and Marge

With You Again

Back from summer vacation. And more exciting than ever.

TONIGHT 9:45 WBBM

Continuing every night except Saturday and Sunday.

WRIGLEY'S

Finest Gum in Finest Package

G. D. HOPKINSON FUNERAL TO BE HELD TOMORROW

Funeral services for George D. Hopkinson, 5219 Quincy street, for many years a mason contractor and theater operator on the west side, will be held at 9:30 a. m. tomorrow in the Church of the Resurrection, 5100 Jackson boulevard. Burial will be in Calvary cemetery.

Mr. Hopkinson died Saturday on his 58th birthday, in his home at 5219 Quincy street, of heart disease. He was unmarried. Two brothers, John G. and Fred S. Hopkinson, survive.

A third brother, William M. Hopkinson, who died in 1926, was president of the Hirsh-Wickwire company, wholesale clothiers. With his brothers Mr. Hopkinson built the Hamlin theater, one of the first outlying theaters in Chicago, and operated it for many years.

WGN

The Chicago Tribune Station on the Drake Hotel

BOSWELL SISTERS

CONNIE BOSWELL

The leader of the famous singing trio, the Boswell Sisters . . . tonight the girls offer: "My Sweet Tooth Says I Wanna" and "Down on the Delta."

9 P. M.

Compliments of Chesterfield

TODAY'S PROGRAM

7:30—W-G-N's Weather and Time Service; Organ.
8:15—Gypsy Music Makers.
8:30—Grand Old Hymns.
8:45—W-G-N Mail Box: Gabe Wellner.
9:00—Charlie White's Gym of the Air.
9:15—Clara, Lu 'n' Em, for Super Suds.
9:30—Board of Trade Market Reports.
9:35—Carl Hoefle, pianist.
9:45—Music Weavers Quarter Hour.
10:00—Tom, Dick and Harry.
10:15—Melody Favorites.
10:25—Board of Trade Market Reports.
10:30—Digest of the Day's News.
10:50—"Pick of the Season."
11:00—Hank Harrington; Russel Nelson.
11:30—Board of Trade Reports.
11:35—"Painted Dreams."
11:50—Noontime Organ Recital.
12:00—Mid-Day Service. Dr. Timothy Lehman.
12:30—Madison String Ensemble.
1:00—Allan Grant, pianist.
1:15—Palmer House Ensemble.
1:45—Lawrence Salerno and Allan Grant.
2:00—Palmer House Ensemble.
2:20—Bobs Franklyn, contralto.
2:30—"The Knitting Guild."
2:40—Allan Grant, pianist.
2:45—Four Eton Boys.
3:00—Dick Hayes, baritone.
3:30—Columbia Artist Recital.
4:00—Popular Program, organ.
4:15—Fred Meinken, pianist.
4:30—Afternoon Musicale.
5:00—W-G-N Concert Orchestra.
5:45—Little Orphan Annie, for Ovaltine.
6:00—Kellogg's Singing Lady.
6:15—Dinner Concert.
6:30—Quin Ryan's Sports Column, for The "44" Cigars.
6:45—"Summer Fancies."
7:00—Palmer House Ensemble.
7:15—Singin' Sam, the Barbasol Man.
7:30—Kate Smith, for La Palina.
7:45—Col. Stoopnagle and Budd for Ivory Soap.
8:00—Ted Weems' Orchestra.
8:15—Four Mills Brothers, for Chipso.
8:30—"With the Masters."
8:45—"Novelettes."
9:00—Boswell Sisters, for Chesterfield.
9:15—Tomorrow's Tribune.
9:25—"Headlines of Other Days," for Atlas Special Brew.
9:30—"Big Leaguers and Bushers."
9:45—Bulova Correct Time.
9:46—W-G-N Minstrel Show.
10:15—The Dream Ship.
10:30 to 1:00—Late Dance Bands: Clyde McCoy; Earl Hoffman; Bob Treastor; Ted Weems.

Tuesday's Features

6:30—Quin Ryan's Sports Review.
7:45—Troubadours, Lawrence Salerno.
8:30—Crime Club Mystery Drama.
9:30—"Musical Highlights."
10:00—Ted Weems' Orchestra.

DEATH NOTICES

In Memoriam.

FRINK—Evangeline Neeson Frink. In sad but loving memory of our dear one who passed away 5 years ago today. FAMILY.

LALLA—John F. Lalla III. In sad and loving memory of our dear son and brother who passed away 1 year ago today, Aug. 29, 1931.
LOVING MOTHER, DAD, SISTERS.

LEVINE—David Levine. Your memory will always be the sweetest thing in life to us.
WIFE AND CHILDREN.

AMBERG—Annie L. Amberg. See notice of Annie L. Korrer.

BAYARD—Thomas J. Bayard Sr., Aug. 28, 1932, of 5481 University-av., beloved husband of Stefane Bayard, fond father of Thomas J. Bayard Jr., and Mrs. Marie Herweck. Funeral Tuesday at 9:30 a. m. from chapel, 5203 Lake Park-av., to Church of St. Thomas the Apostle. Interment at Mount Olivet.

CARROLL—Bridget Carroll, nee Nagle, beloved wife of the late John Carroll, fond mother of Briddie A. Carroll and Mrs. James Nagle. Funeral Wednesday, Aug. 31, at 9 a. m., from her late residence, 5632 S. Honore-st., to St. Basil's church. Interment Calvary. Lafayette 3387.

COHN—Sarah Cohn, passed away in Los Angeles, Cal., Aug. 24, dearly beloved mother of Annie Baranclk, Ella Yedor, Minnie Glatt, Joe, Charlie and Sam Cohn. Funeral at 3654 W. Roosevelt-rd., at 2 p. m. Monday, Aug. 29. Burial in Oakwoods cemetery.

COURT—Geraldine Frances Court, of 4463 Woodlawn-av., daughter of Mrs. Frances Court. Funeral services at Kenwood church, 46th and Greenwood-av., Monday, Aug. 29, at 2 p. m. Interment Oakwoods.

FELDMAN—Hyman Feldman, age 56, beloved husband of Kate, father of Rose Kramer, Marie Segal, Sadie Rosenthal, Annette Gordon, Leah Jeanette, and Evelyn Feldman, brother of Abe, Ferdinand, and Mary Field. Funeral Monday, 2 p. m., at chapel, 3163 Ogden-av. Interment at Waldheim Wilmer.

FLYNN—John W. Flynn, Aug. 27, 6158 Eberhart-av., beloved husband of Della Mae, father of Mrs. Vera Harrolle, Mrs. Edgar B. Fitzpatrick, and Mrs. Frank J. Cramsie. Funeral from chapel, 7705 Cottage Grove-av., Tuesday, 9 a. m., to St. George's church, 30th-st. and Wentworth-av. Interment in family lot.

FOSS—Marion Henry Foss, Aug. 28, of 5448 Cornell-av., beloved husband of Elisa Foss, nee Opdyke, fond father of Charles Dey and Martin Henry Foss, son of Mrs. Gus Foss and the late Gus Foss, brother of Frank K. Foss, Samuel B. Foss, Vera Foss, Mrs. Clifford Brown, Mrs. Aldrich Harrison and Mrs. James Ballard. Remains at chapel, 4227 Cottage Grove-av., until Tuesday noon. Funeral services Tuesday, Aug. 30, at 3 p. m., at Oakwoods cemetery chapel.

GEARY—William Warren Geary of 1017 Grove-st., Evanston, beloved husband of Margaret, nee Egelhoff, fond father of William Warren Jr. and Robert Egelhoff Geary. Services Monday, Aug. 29, at 4 p. m., at Baptist church chapel, Chicago-av. and Lake-st., Evanston. Burial in Kansas City, Mo.

DEATH NOTICES

GIBBONS—Mary T. Gibbons, nee Bourke, Aug. 28, 1932, beloved wife of the late Austin Gibbons, sister of the late Patrick Bourke, Mrs. Margaret Gibbons, and Alice Bourke, aunt of Sadie Gibbons. Funeral Wednesday, 9:30 a. m., from late residence, 3618 Maple Square-av., to St. Andrew's church. Interment Calvary. Information phone Humboldt 2773.

GOES—Edward F. Goes, Aug. 27, 1932, aged 73 years, husband of Addie Goes, father of Fred T. Goes, brother of Fred E. Goes. Funeral services at the residence, 2061 N. Shepard-av., Milwaukee, Tuesday at 11 a. m. Cremation at Forest Home cemetery.

GOETZ—George M. Goetz, aged 63 years, beloved husband of Marie, nee Holfeld, fond father of Mrs. Louise Sturm, and George J. Goetz. Funeral Tuesday, Aug. 30, at 2 p. m., at chapel, 1844 W. 63d-st.; thence to cemetery.

HANKE—Emma C. Hanke, beloved wife of the late August E., fond mother of Harry A. and Donald R. Funeral Monday, Aug. 29, at 2 p. m., at chapel, 4717 Broadway. Interment at Freeport, Ill., Tuesday.

HATFIELD—Helena Hatfield, beloved wife of Samuel, fond mother of Roland and Clarence. Funeral Tuesday, Aug. 30, at 2:30 p. m., at chapel, 5130 W. 25th-st., Cicero. Interment Woodlawn. For information call Cicero 80 or 1876.

HECKER—Charles Hecker, beloved husband of Bertha, nee Reiff, fond father of Mrs. Bertha Gebele, Charles Jr., and Ernest Hecker, grandfather of Mrs. Viola Kingswood. Funeral Tuesday, 3 p. m., from chapel, 2346 W. Madison-st., to Oakridge cemetery.

HITZMAN—Henry Hitzman, beloved husband of Martha. Funeral Wednesday, Aug. 31, 2 p. m., at chapel, 5308 Belmont-av.

HOPKINSON—George D. Hopkinson, beloved son of the late William and Mary Hopkinson, brother of John G., Fred S. and the late William M. Hopkinson. Funeral Tuesday, 9:30 a. m., from residence of brother, Fred S. Hopkinson, 5219 Quincy-st. to Resurrection church. Burial Calvary cemetery.

JACOBS—Selene Jacobs, nee Sackerman, 5111 University-av., beloved wife of the late Louis, mother of Audrey, sister of Amelia Swartz, New York; Jeannette Kahn, Minneapolis, and Beatrice Possell. Funeral Tuesday, Aug. 30, at 1:30 p. m., at chapel, 936 E. 47th-st. Interment Mount Mayriv.

JOY—Margaret Hynes Joy, beloved wife of the late Denis, mother of Laurence J., Thomas P., Mrs. D. H. Cushing, Edward, Grace, and the late Joseph. Funeral Tuesday, 9 a. m., from residence, 7016 Laflin-st., to St. Sabina's church. Burial at Mount Olivet. Yards 0662.

KORRER—Annie L. Korrer, widow of Hubert F. Korrer, daughter of the late Franz and Anna Amberg, sister of John F. Amberg, cousin of Betty Lohmueller, at rest in funeral chapel, 5708 W. Madison-st. Solemn requiem high mass at St. Catherine's church, corner Washington and Austin-blvds., Tuesday, Aug. 30, at 10 a. m.

LANDOLF—Oscar C. Landolf of 7436 Euclid-av., beloved husband of Grace C., fond father of Mrs. Louise L. Bench, Bernice E., and Richard L. Landolf, brother of Mrs. Bertha Cooper, Mrs. Elsie Monfries, Henry, Albert, Rudolph, and Walter Landolf. Funeral Tuesday, Aug. 30, at 3 p. m., at St. George Episcopal church, 76th-st. and Maryland-av. Interment Oak Hill. Body at chapel, 7350 Cottage Grove-av. Member of Woodlawn Park lodge, No. 825, I. O. O. F., and Reliance Tent, Order of Maccabees.

McCARTHY—William P. McCarthy, beloved husband of the late Catherine, nee Daly, father of Mrs. Lawrence M. Fitzgerald, Mrs. Alfred E. Austin, Mrs. George R. Whatley, Mrs. Joseph J. Brown, Mrs. Charles A. Zinkil, Mrs. Edward W. McHugh, Mrs. Edward G. Morgan, Dr. Thomas J., Charles A., William P., and Beth McCarthy. Funeral Tuesday, 9:30 a. m., from 5407 Haddon-av., to Our Lady Help of Christians church, to Mount Carmel cemetery. Please omit flowers.

NEVILLE—Agnes Tudor Neville, nee Fawcett, beloved wife of Eugene G., fond sister of Mrs. Catherine Connors, Mrs. Anna Haug, Mrs. Margaret McNeff, Mrs. Mae Collins, Mrs. Jean Hiler, Elizabeth, William and James Fawcett. Funeral Tuesday, Aug. 30, at 9 a. m., from late residence, 53 E. 74th-st., to St. Columbanus church. Interment Holy Sepulchre. For information call Cedarcrest 0900.

OLSON—Jean Watson Olson, beloved wife of the late Herbert, fond mother of Mrs. Elizabeth Le Febve and Archie T. Olson, sister of Mrs. Elisabeth W. Foskett and the late James S. and William Watson. Funeral Monday, 2 p. m., at chapel, 2346 W. Madison. Burial Forest Home cemetery.

PRINGLE—Miss Ada Pringle, aged 80 years, Aug. 28, 1932. Funeral at 4724 Vincennes-av., Tuesday, at 10 a. m. Burial Mount Hope cemetery.

ROBINSON—Helen L. Robinson, wife of Charles A., mother of Gwendoline R. Winsor, Carl A. and Norman and Herbert R. Funeral Tuesday, 2 p. m., from residence, 11200 S. Irving-av. Burial Mount Hope.

ROSENBLATT—Samuel J. Rosenblatt of 3500 Sheridan-rd., beloved husband of Mary, fond father of Bernard, James, and Leonard. Funeral Monday, Aug. 29, at 10 a. m., at Anse Enet temple, Pine Grove and Grace-st., to Memorial Park cemetery, Ridge-rd. and Church-st.

RUDOLPH—Lillian Rudolph, nee Lambrecht, beloved wife of Walter J., fond mother of Dorothy, daughter of August and the late Julia, sister of Mrs. Eda Doessel, Mrs. Ella McArthur, Louis, and Arthur Lambrecht. Funeral Monday, Aug. 29, at 2 p. m., at her late residence, 7052 Oleander-pkwy., Edison Park. Interment Waldheim. Member of Alice chapter, No. 561, O. E. S.

SIEGEL—Julius L. Siegel, late of 5200 Sheridan-rd., beloved husband of Fannie, fond father of Abe, Milton, Jerome L., Max, Sam, Dave, Mrs. Bessie Levinson, Mrs. Joseph Sternbach, and Marian. Funeral Monday at 12 noon, at chapel, 4911 Broadway. Interment Jewish Waldheim. Please omit flowers.

SLOAN—James W. (Ted) Sloan, Aug. 28, 1933, dearly loved husband of Grace Read Sloan, father of Dorothy and Anita, brother of Douglas, William, John, Andrew, and Robert. Funeral Wednesday, Aug. 31, at residence, 1518 W. 80th-st., at 9 a. m., to St. Sabina's church. Interment Holy Sepulchre. Member Police post, American Legion; Peres council, K. of C.

SOEMO—Mrs. Marie Soemo, nee Nielsen, beloved wife of John Christian and mother of Mrs. Mildred Geller, Helen and Thomas Soemo. At residence, 5340 Wrightwood-av. Funeral Tuesday, 1:30 p. m., at First Lutheran church, Fullerton-av. and Ballou-st. Interment at Mount Olive cemetery.

SOMMER—Maude E. Sommer, 1719 W. 101st-st., Aug. 28, 1932, beloved wife of Jacob G. Sommer, mother of Beryl Adele and Dorothy May, daughter of Henry F. Shallock. Services at her late home Tuesday, Aug. 30, at 3 p. m. Interment Mount Hope.

STANTON—Elizabeth Stanton, nee Greenlee, aged 77, wife of the late John A., mother of George, William, and Marion and the late James, John, Earl, Margaret, and Irene, at the home of her son, George Stanton, 9329 Forest-av. Funeral Tuesday at 9 a. m. to St. Joachim's church. Burial at Mount Olivet, Pana, Ill., papers please copy.

STUMPF—Ada L. Stumpf, beloved wife of Albert E. Stumpf, daughter of Ida and the late Jefferson O'Hara. Funeral Monday, 2:30 p. m., at chapel, 3154 N. Clark-st. Interment Graceland cemetery.

THOMPSON—Lydia E. Thompson, of 540 S. Circle-av., Forest Park, Ill., Aug. 27, 1932, aged 38 years, beloved wife of Martin, dear mother of George and Marlyd, daughter of Andrew and Thora Rued, fond sister of Vallie Stabell, Tryeve, and Norman Rued. Services Tuesday, 2:30 p. m. at the United Ev. Lutheran church, Greenfield and Ridgeland-avs., Oak Park, Ill. Interment Mount Olive. Remains at funeral chapel, 4336-40 Fullerton-av., until 11 a. m., Tuesday.

WASKOW—Frederick W. Waskow of 217 S. Oak Park-av., Oak Park, husband of the late Clara, fond father of Viola, brother of Albert, Otto, Edward, Gustave, Richard, and Mrs. Hilda Dittmann. Services at funeral home, 3918 Irving Park-blvd., Monday, Aug. 29, at 3:30 p. m. Interment Irving Park Boulevard cemetery.

WOOD—Mrs. Mary E. Wood, dear mother of Mrs. Winona Reman, Edgar E. Wood, Harry E. Wood and Ralph S. Wood. Funeral Tuesday, at 3 p. m., at daughter's residence, 2149 W. 107th-pl. Interment Evansville, Ind.

CARD OF THANKS.

BELL—We, the undersigned, relatives of the late Reginald H. Bell Jr. and Lolita Bell, nee Amiet, sincerely thank the relatives and many friends who extended their sympathy and gave beautiful floral offerings at the unexpected loss of our beloved father and mother, son and daughter, brother and sister who passed away suddenly Aug. 19, 1932.—Margaret Joyce Bell, Reginald H. Bell and Nettie Bell and family, Theresa Amiet and family.

MONUMENTS.

CEMETERY MARKERS AND MONUMENTS. SEARS NEW STATE STREET STORE. SHOWROOM AND OFFICES 8th Floor, North End. Ph. Wab. 4000.

CEMETERIES.

CHOICE LOCATION, MT. EMBLEM MASONIC 6 grave lot, value $400; for quick sale $250. Phone Mansfield 0324.

CROSSWORD PUZZLE

HORIZONTAL

1. Perfect fool
4. Dry, as wine
7. To perform
10. Decays
12. Camel's hair robe
13. 8th month of Jewish calendar
14. Sharp nail on toe of animal
15. To put on
16. Not one [dial]
17. Battleship
20. The night before
21. To stray
22. Sloping timber of roof
25. One who traps
29. Brilliant colored oceanic fish
30. Weed
31. General course of action
34. Made pieces of money
36. Beerlike beverage
37. Branch of learning
38. Farming
43. Injure
44. Doctrine
45. The senior of a body of men
47. Unrefined metals
48. Golf mound
49. Otherwise
50. Animal's foot
51. Make a mistake
52. Still

VERTICAL

1. Segment of a circle
2. Bartered
3. Heavenly body
4. More melancholy
5. Black
6. Birchbark boats
7. Indian nursemaid
8. Small wagon
9. Attempt
11. Lovers
13. Lack of thankfulness
18. Hail! Farewell!
19. Ornamental vase
22. Bird of fable
23. American Protective Association [abbr.]
24. Distant
26. Fled
27. Before [poetic]
28. Scarlet
32. High priest of Israel
33. To "speak a piece"
34. More tranquil
35. Piece of refuse
38. Halo
39. Became larger
40. One who employs
41. Depend upon
42. Facility
43. Jump up and down on one foot
46. Meshed fabric

SATURDAY'S PUZZLE SOLVED

Simple to Lose a Pound of Fat a Day on a Full Stomach

Do Just These Two Simple Things—Fat Melts Away

Here is a quick and easy way to take off a pound a day—four to seven pounds every week!—with never a hungry moment. A way any doctor will tell you is safe and sure.

This is what you do: Take a teaspoonful ordinary Jad Salts in glass of water half hour before breakfast every morning. This reduces moisture-weight instantly. Also cleanses your system of the waste matter and excess toxins that most fat people have, and banishes puffiness and bloat.

Then do this about eating. FILL YOUR STOMACH—eat your fill—of lean meats, vegetables like spinach, cauliflower, cabbage, tomatoes, etc., and lots of salads. Eat a lot. Eat all you can hold. Don't go hungry a minute. Cut down on sweets and desserts. Eat any fruit for dessert.

That's all you do. Fat seems to melt away. The coarse lines of overweight give way to the refined ones of slenderness. You lose as much as a pound a day. You feel better than for years. For in this treatment you achieve two important results. The Jad Salts clear your system of toxins. *The diet takes off fat with food that turns to energy instead of weight.

If you are tired of being embarrassed by fat, try this way. You'll be glad that you did. You can get Jad Salts at any drug store.

*Note particularly—the salts are urged purely as a poison-banishing agent—not as a reducing. The change in food does the work.

FACTS

● Without reservation—the Gillette BLUE SUPER-BLADE is the keenest shaving edge we know. This fact is proved by Gillette's exclusive photo-electric sharpness tester. Try the Blue Blade tomorrow and check our statement with your experience.

News of Society—Theater—Concert Hall and Movie

Chicago Daily Tribune

THE WORLD'S GREATEST NEWSPAPER

Daily Beauty Hints by Antoinette Donnelly

MONDAY, AUGUST 29, 1932. ** 13

Two Boarding House Novels Are Reviewed

Have Same Setting but Different Themes.

BY FANNY BUTCHER.

"The Last of Wisdom," by Eleanor Chase. [Sears.] Published last Thursday.

"The Case Is Altered," by William Plomer. [Farrar & Rinehart.] Published today.

TWO novels from either side of the Atlantic and by young authors, both of whom, according to their admirers, are "coming into their own," and both with boarding houses as their background, are published almost simultaneously. They have not any relation, however, other than the purely circumstantial one of their milieu.

ELEANOR CHASE.

"The Last of Wisdom" is the second novel by Eleanor Chase, whose "Pennagan Place" was an unusually good first novel. "The Case Is Altered" is the fourth published volume of prose from the pen of William Plomer. "The Case Is Altered" was the July choice of the English Book society and comes to us with glowing critical tributes.

One of the books is a light hearted tale and the other, despite the author's trenchantly humorous style, is a tale of tragedy and the cruel reaches of the mind.

"The Last of Wisdom" is more the story of a small middle western city than it is the story of the boarding house in an unfashionable street in that city. Its title is taken from Antoine Bret. "The first sigh of love is the last of wisdom." The city, called Eden, I will wager my best last year's Paris outfit (which is still my best!), is Oshkosh, Wis., the author's home town, and it is with real skill that she has caught its uniqueness while giving it the general characteristics of all middle western towns.

In Eden everybody calls everybody else by his or her first name, but there is a definite social structure into which the son of the town man-of-no-work is pigeonholed quite as definitely as the daughter of the mill owner and the daughter of a lazy truck farmer.

The boarding house inmates consist of a snappish old maid who owns the house—and to whom love comes in more than one unexpected form—a cooing young widow who automatically turns on her charm at the appearance of anything male, her unpleasant child, a retired major who has been in India, and a gentleman who suffers from every advertised ailment, besides the hero of the book, who is the son of a gentleman of parts who has never done a day's work, who has the manner of a Croesus, and who, by a fluke of fate, does achieve Croesushood for a long enough time to readjust the affairs of the town.

Eleanor Chase has done an excellent job of mildly satirizing community life. "The Last of Wisdom" is no masterpiece, but it has real charm and gayety and that, my dears, has the same effect upon readers that beauty, even if on the near side of dumbness, has on the susceptible male. "The Last of Wisdom" has "It."

A London boarding house is the scene of "The Case Is Altered," and all of the real events of the book take place within its walls. In it are housed a lower class woman who wants the world to believe her of the upper crust, an impoverished gentlewoman, a husband and wife who are mismated, a young man who cannot make up his mind about his feelings toward the girl who loves him, and the boarding house keeper, a young, vital, attractive Jewess, her small and unpleasant daughter, and her husband, who is the victim of impassioned jealousy. As the book progresses the evidences of that insane jealousy become more and more evident, culminating in a grisly tragedy.

The general tenor of the book is not, however, tragic in the least, for the author has a sharpish sense of humor which illumines the pages. Here is a sample of it: In describing Miss Haymer, who was "fantastic and flamboyant," he says: "When she went out Miss Haymer . . . tottered along on heels that were rather too high, supporting, like some caryatid, a large, old-fashioned hat, decorated with a bird or two and some fruit, as in her hey-dey. . . . To look at her you would say that when she went to bed her toilet would be almost a dissolution . . . the removal of hat, wig, and shoes would at once take cubits off her stature; out would come teeth, off bracelets and stays, and, with the removal of that perennial velvet band, down would tumble a cascade of chins. Heaven alone knew what supports and safety pins, screws, straps, skewers, and stanchions might hold the old girl together. Perhaps she took all to pieces, like one of those ready made houses with every section numbered; perhaps after the arduous day she went all limp, and folded herself up and put herself away in a drawer, quietly going to bed in her bones."

* *

Joan Crawford, Fairbanks Here on Way to Coast

(Picture on back page.)

Douglas Fairbanks Jr. and his wife, Joan Crawford, arrived in Chicago yesterday on the 20th Century Limited and left a few hours later for their home in Hollywood. The two movie stars are returning from a European trip.

Hubbard Woods Summer

Miss Eleanor Dennehy is spending the summer with her parents, Mr. and Mrs. Thomas C. Dennehy, at their Hubbard Woods residence, where they are joined almost every week-end by the former Josephine Dennehy and her husband, Prince Nicholas Galitzine, who have an apartment in town. [TRIBUNE Photo.]

Brown Jackets Worn with New Evening Pastels

BY BETTINA BEDWELL.

PARIS.—[Special.]—As soon as a fashion, regardless of how attractive it is, ceases to be exclusive, ultra-chic Parisiennes avoid it like the plague. Since the epidemic of white and off-white dresses with bright colored velvet jackets swept Paris, the cream of French chic has been searching frantically for something new—and above all, different. Some smart women are wearing shoulder length black lace shawls, while a few others are wearing capes. White and ivory colored dresses are being deserted for other shades—even though these be the palest of pastels, like pale apricot, rose, and blue.

One of these new evening ensembles, both smart and different, is sketched today. It is from Vera Borea, the young Italian countess. The dress is in the palest tea rose color, in a soft, silky crêpe. A girdle in the same color starts from the back, wraps around the waist twice, and ties in a bow at the front. There are little jutting sleeves over the shoulders that are made in one with the bodice. The instep length skirt, which has a scalloped hem, has two bias bands which cross, surplicewise, below the waistline, both in the back and front. These bands descend into the skirt at the sides, gradually widening, giving it fullness.

The small sketches show the front and back of the hip length, dark brown faille jacket worn with this frock. Its revers reach the waistline and a large bow holds it in place at the center front. A double ruffle starts at the front closing and widens until it reaches the shoulders, where it narrows down again, encircling the jacket back.

* *

St. Ignatius Club.

The Mothers' Club of St. Ignatius High school will hold a benefit luncheon and bridge on Thursday in the gardens of Mrs. Frederick Huppel's residence in Elmhurst.

Printed Hose Welcomed by Wise Shoppers

Black Heels Are Another Style Feature.

BY RHEA SEEGER.

YOU no longer go without an extra egg in the morning or plan to lunch daintily but savingly each noon in order that you may collect the necessary cash for silk stockings, but you do spend quite a large portion of your weekly wage for this very important ankle accent.

You can't convince any spending shopper that the hosiery business isn't a remarkably flourishing affair, and the hosiery collector with a yen for facts and figures can glibly shock any doubters with the average yearly amount of money the average gal spends for these filmy fancies.

Even though we can almost buy three pair of stockings for the one pair price paid three years ago, the problem of acquiring a plentiful supply of outwitting runs, of matching tints and shades and heels and toes, is still the great indoor recreation and usually the inevitable early morning start of either a perfect or dismally dull day.

There isn't much privacy in the public or home life of any pair of well mated socks . . . eagle eyed critics in public gleefully wait for the chance to whisper about zig-zag back seams, or to pounce on the devastating ruin of a run. At home the same pair have little leisure, they are either stretched, ready for the mending needle, or soaked in soapy liquid and then hung by the heels to spend the night in readiness for another hectic day on the pavements.

But we still wear them and buy them . . . new shades and new ideas are welcome as royally as ever. Hosiery designers, seemingly, never run out of ideas or poetic and fantastic names for their tints and colors.

You'll probably get quite excited over the new printed hose . . . clever new stockings that ought to be very successful and much in demand. They are just what they are named, a thin sheer chiffon, printed with two designs that ought to do lots for your pedal extremities. You will find them only in two shades, a taupe (and a good old fashioned taupe is being welcomed as a returned prodigal this fall) and a tan beige.

One printed pattern is an all over design, very small and precise, achieved with a diamond and dot effect. The other design is eye filling and a trifle audacious, but perfect for the slenderly right ankles. Nine dots in a shade or two lighter than the taupe or tan beige are printed in a vertical line as a cloc-ed pattern . . . and the tops of these cloc-ed stockings are printed bands of the same sized dots. This the new dotted line for stocking shoppers to watch!

The many fashionable ensembles will need the new metallic beige hosiery . . . a sheer chiffon hose of a dusty gold color contrasted with coal black heels. Black heels are deservedly popular, for one thing, you can mend them with black thread, which is always available, and because, no other shade can slim an ankle so effectively as black.

Taupe and beige stockings will be extremely good for fall dresses, and black heels are being featured in many other shades of street stockings. Wide open mesh hose are out of all fashionable pictures, the mesh stockings for fall and winter will be patterned after delicate small lace designs with emphasis on square and round mesh. The smartest and newest shades for hose are the brown tints, off blacks with a tinge of tan, beige with a decided brown cast, and a lovely brown beige.

* *

Eleanor Club.

The Central Eleanor club at 16 North Wabash avenue will hold its first council meeting of the season on Friday evening following a dinner for council members.

Outdoor Opera Is Presented in Grand Manner

35,000 Enjoy "Aida" at Soldiers' Field.

(Picture on back page.)

"Aida," an opera in four acts by Verdi. Presented by the Chicago Open Air Opera company at Soldiers' field Sunday, Aug. 28:

THE CAST.

The king of Egypt.....Paolo Formichi
Amneris, his daughter.....Dreda Aves
Radames, captain of the guards.....
.....Pasquale Ferrara
Aida, an Ethiopian slave..Anna Leskaya
Ramfis, high priest.....Nino Buisi
Amonasro, king of Ethiopia.....
.....Pasquale Amato
Priestess .....Gladys Briggs
A messenger.....Giuseppe Cavadore
Conductor .....Giuseppe Creatore

BY EDWARD MOORE.

HERE is opera given in so spacious a manner that it entertains an audience about equal to ten capacity audiences of the Civic Opera house or the Auditorium. There was word that some 35,000 persons were present last night, and the statement was not hard to believe.

Down at the end of the field and facing the south curve of the stadium was the stage, simply, even severely decorated with a few pillars, a sphinx, one or two other items indicating Egypt. Below on the ground level was the orchestra. The audience was partly on the field, but mostly on the mountainous heights of the stadium.

Both stage and field came into play for the pageantry of the Triumph scene. Cast, chorus, ballet, and band were on the stage. Mounted horsemen galloped about in front of the audience and around the curve of the arena. Processions in costume crossed the stage and the ground level. Toward the end a group of horse and foot soldiers escorted two elephants and two camels, the four looking comically bored, but they were greeted with delighted applause from the audience.

Under the circumstances, open air, and vast open spaces, it was not to be expected that fine points of interpretation could be put across. No one should have expected them. Just the same, it was a great show in its marshaling of effects of sight and sound. The cast consisted of competent singers, not invariably exact on their cues, but workmanlike and at times brilliant.

The chorus, mostly from the Civic Opera company with the addition of the Mundy choristers as prisoners in the Triumph scene, sang like a collection of stars. The ballet, also from the Civic Opera company, was as good as it had ever been in the Civic Opera company and was applauded in kind. Conductor Creatore, the same Creatore who used to do marvels of showmanship with his own hand, knew the score thoroughly, kept up a brisk, stirring pace, and held his heterogeneous forces together with a firm hand.

There were a few accidents which were not blamed to the company. The wind blew down a pillar or two with a determination suggesting that the opera should have been "Samson and Delilah" and not "Aida." The wind, too, carried over the sound of a recital on the carillon of the Century of Progress during one of the softest scenes of the music, and unfortunately neither in tune nor time with the orchestra.

But altogether it was a highly entertaining evening and a complete and crushing answer to all those who have been maintaining that 1932 was not the year for opera.

Waiting for a Stylish Party

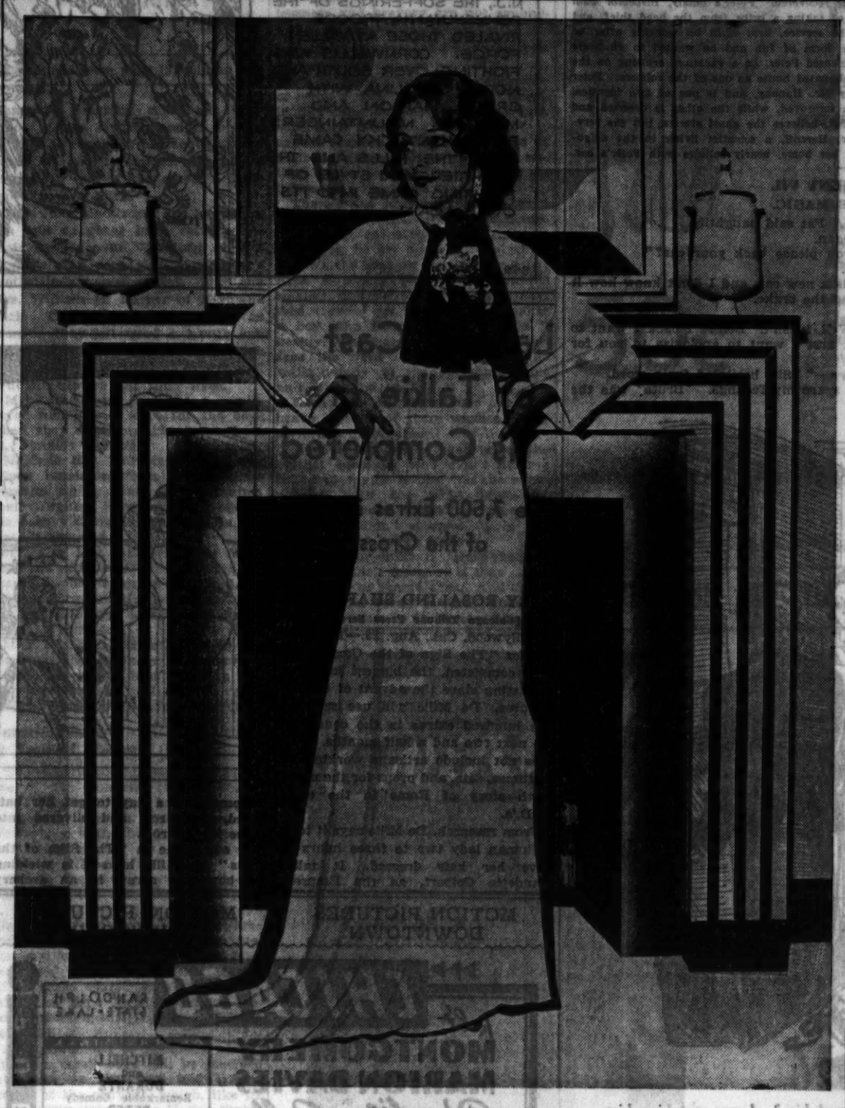

[TRIBUNE Photo.]

White crinkled crepe evening gown with matching jacket. The Ascot tie is of Chinese red brocade.

Saleswoman Gives Tips on Using Perfumes

Let Alcohol Evaporate from Stopper.

BY ANTOINETTE DONNELLY.

You may be interested to know what goes on on the other side of the cosmetic counter. You go in to buy a perfume, say. You're on this side of the counter. You bring your nose, a few prejudices and a few preferences.

But that woman on the other side of the counter who knows her perfumes has been through a school of education you may never suspect. She knows, as one of her number tells it in a current monthly trade paper, that one should shake the perfume bottle thoroughly to be certain there are no minute drugs left at the bottom. Also, shaking this way, one moistens the glass base of the glass-top stopper. [Corks are not used in fine perfume, she tells.]

Now, having done this, one removes the stopper—but the smart saleslgirl does not place it to the caller's nostrils. Not yet. Instead, she sways the stopper back and forth in the air gently, almost majestically, one might say. This is so that the alcohol shall evaporate completely. Even a small quantity of alcohol left behind may cause an extra fine perfume to smell no better than a cheaper one. This alcohol is the reason for the charge one hears so often that "all perfumes smell alike."

Alcohol removed, waving the stopper puts the perfume really on the air. Now, out of the above advice intended for the women behind the counter, the woman on this side of it may take a tip. Should she buy a bottle in a hurry or be presented with perfume as a gift, she might follow the alcohol-removing process advised above.

Film Time Table

Feature pictures are scheduled as follows at first run houses today:

CHICAGO—A. M.: 11. P. M.: 1:35, 4:10, 6:45, 9:20, 11.

McVICKER'S—A. M.: 9:15, 11:10. P. M.: 1:05, 3, 4:55, 6:55, 8:50, 10:45.

ORPHEUM—A. M.: 9:00, 11:37. P. M.: 2:06, 4:35; 7:04, 9:32.

PALACE—A. M.: 11:33. P. M.: 2:13, 5:22, 8:07, 10:45.

ROOSEVELT—A. M.: 9, 10:35. P. M.: 12:55, 2:50, 4:45, 6:45, 8:40, 10:35.

STATE-LAKE—A. M.: 11. P. M.: 1:45, 4:36, 7:30, 10:42.

UNITED ARTISTS—A. M.: 9:15, 11:10. P. M.: 1, 2:55, 4:45, 6:35, 8:30, 10:20.

Mystery Film of Grid Game Has Everything

"70,000 Witnesses" Will Start a Cycle.

"70,000 WITNESSES."
Produced by Paramount.
Directed by Ralph Murphy.
Presented at the Oriental theater.

THE CAST.

Buck Buchanan.....Phillips Holmes
Dorothy Clark.....Dorothy Jordan
Johnny Moran.....Charlie Ruggles
Wally Clark.....Johnny Mack Brown
State Coach.....J. Farrell MacDonald
Slip Buchanan.....Lew Cody
Dan McKenna.....David Landau
Dr. Collins.....Kenneth Thomson
Connors.....Big Boy Williams
Ortello.....George Rosener
Old Grad.....Walter Hiers
Greenwood.....Paul Page
Southard.....Reed Howes
Griffith.....John David Horsley

By Mae Tinée.

Good Morning!

Come on—let's make me a prophet! I predict that "70,000 Witnesses" will start a cycle of football mystery films.

Want to take me on?

Here is good, fast, suspenseful, surpriseful stuff with general and diversified appeal. The football fan gets his money's worth. The mystery hound finds rich, elusive scent to keep his excited nose to the ground. The piece has romance—else why, I ask you, is Dorothy Jordan in the cast? As for comedy—well, just leave that to good ol' Charlie Ruggles. When I tell you the picture is acted to the nines under smoothly efficient direction, you SHOULD feel that the Oriental's a pretty good place to park the anatomy this week.

The story? 70,000 witnesses see a famous gridiron star collapse on the football field after making a record breaking run. His death is almost immediate. An autopsy follows showing that decease was not due to natural causes; but there is no evidence as to the agent of destruction. And now pos-i-tive-ly, that's all I'm going to tell you about the story.

For the first time I sincerely liked Phillips Holmes. Something gratifying has been done about the sickliness of makeup which, I believe, has played a large part in the ineffectualness of his characterizations. His portrayal of the victim's best friend is a sincere and compelling one and, as a quarter back, he does NOT look like Little Eva. Others who please you immensely are Charles Ruggles as a newspaper scribe and radio announcer and—must it be said?—lover of the flowing cup; J. Farrell MacDonald as coach; Lew Cody as an unscrupulous financier of sorts; David Landau as the dark, still, determined Nemesis of the perpetrators of the crime, and Kenneth Thomson as the team doctor. Dorothy Jordan is sweet and able, and minor rôles are in good hands.

The solution of the mystery will make you inquire: "COULD that happen?" Well, I asked Dr. Evans and he allowed that, though the thread of possibility was slight, the thread was there.

See you tomorrow!

Ann Ashcraft Wedding Plans Are Announced

Name Attendants for Autumn Rites.

BY JUDITH CASS.

A LARGE retinue will precede Miss Ann Ashcraft when she advances to the altar of St. Mark's church in Evanston to become the bride of Raymond Otis Mitchell, on Saturday, Sept. 10. The ceremony at 4:30 o'clock in the afternoon will be one of the prettiest of the fall nuptials, but it will be witnessed by only a small number of relatives and intimate friends.

A much larger crowd will have an opportunity to greet the bride and bridegroom and their attendants at a reception to be held a half hour later in the gardens of the Evanston residence of her parents, Mr. and Mrs. Edwin M. Ashcraft Jr.

Eight young women and thirteen young men will march in the bridal procession. Of these all but four girls and four men are out of town friends, most of them classmates of Miss Ashcraft and Mr. Mitchell.

Miss Virginia Ashcraft will be her sister's maid of honor and Mrs. Edwin M. Ashcraft III. will be matron of honor. The bridesmaids will include Mrs. Lucy Hill Pickford of Boston, Miss Babetta d'Utassy of Cedarhurst, L. I.; Miss Sally Coburn of Greenwich, Miss Margaret Carrington of Newark, N. J.; Miss Jane Martin of Highland Park, and Miss Ann Elizabeth Walsh of Chicago.

Vance McCaulley of New York will be Mr. Mitchell's best man. On the list of ushers are Joseph B. Terbell Jr. of New York; the bridegroom's brother, John L. Mitchell of St. Paul, Minn.; Paul J. Fitzpatrick of New York; W. Hubert Kennedy and John N. Lindeke of Minneapolis; Milton Knight of Toledo, O.; Howard L. O'Fallon Jr. of St. Louis; John W. Milton of St. Paul; John T. Abbott, Edwin M. Ashcraft III., Malcolm W. Stevenson and John H. Pierce of Chicago.

Mrs. Terbell Will Be Here.

Mrs. Terbell [Phoebe Logan] will accompany her husband, arriving this week in time for Mr. and Mrs. Stuart Logan's annual party to celebrate Mrs. Logan's birthday. Mrs. W. Hubert Kennedy, a sister of the bridegroom, and her small daughter, Mary, will accompany Mr. Kennedy. The bridegroom's parents, Mr. and Mrs. John R. Mitchell of Minneapolis, will arrive on Sept. 8.

Mrs. Byron S. Harvey gave a luncheon yesterday at her Lake Forest residence for Mrs. Henry B. Stimson of New York, who is visiting her mother, Mrs. Hugh Johnston McBirney. More than a dozen friends of the former Isabelle McBirney were present.

A committee of Service club girls will be on hand today at the fall millinery opening of a downtown department store. The president, Mrs. Stanley Zaring; a former president, Mrs. Albert F. Madlener Jr., and Mrs. John Dern will act as hostesses from 10 until 4 o'clock. Miss Ann Elizabeth Walsh will head a group of models, including Mrs. Edwin H. Hagey, Mrs. Scott Dow, Mrs. Horton Conrad [Betty Knode], Mrs. Henry Sincere, Miss Grace Fitzmorris, Miss Alice Bremner, Miss Jane Willett, and Miss Lura Schreiner. In addition to showing perky present day modes, the girls will model some relics of the elegant '80s and '90s.

Mrs. Wentworth on World Trip.

Mrs. John Wentworth will depart today for a trip around the world with Mr. and Mrs. Ralph Boalt of Minnesota. Their first stop will be Honolulu and from there they'll visit the orient. Mr. Wentworth plans to join his wife somewhere along the route and return with her in about three months.

Miss Frieda Foltz, who certainly isn't shirking her job of arousing interest in the Republican Labor day rally in Riverview park, has asked members of the committee to meet tomorrow evening at her residence. From there they will go to Riverview for dinner and for an inspection of the rides, games, and other attractions.

George L. Dickson will be host at the party with Miss Foltz and the guests will include Prince and Princess Rostislav, Miss Betty Scriven, Mr. and Mrs. Murray P. Brush, Miss Janet Fairbank, Miss Florence Noyes and her fiancé, George Senseney, Howard Raftery, Walter Frazier, and David Leavitt.

The Chicago charities, a nonpartisan group of which Evan Evans is chairman and Mrs. Joseph B. Long treasurer, will receive all of the proceeds of the rally.

Mr. and Mrs. John R. Winterbotham and their young son, Johnnie, will depart on Wednesday for their annual visit with the senior Mrs. Winterbotham at Franconia, N. H. Mrs. Winterbotham and Johnnie returned last Friday from a two months' holiday on a Wyoming ranch.

Frederick Countiss has asked all of his young friends to participate in a rodeo on Wednesday at Lake Geneva.

Miss Beatty and Brother Return.

Miss Veronese Beatty, her brother, Roslyn (better known as "Rusty") of Highland Park, and Jack Fortune returned on Thursday from a fortnight's visit with Miss Jane Fortune at her summer cottage at Roaring Brook, Mich. Other Highland Parkers at Roaring Brook are Mrs. Lucius Alvin Hine and her son, Lucius, who have summered there for many years.

Mr. and Mrs. John Leland Cross and their daughter, Miss Virginia Cross of New York and Scarsdale, who have been at the Ambassador East for a few weeks, have moved into the William C. Whitcomb apartment at 1500 Lake Shore drive.

The Crosses, who have many friends here, are to remain in Chicago for an indefinite stay. Virginia attended Miss

[Continued on page 15, column 7]

OUR SECRET AMBITION

HAVING THE LATEST INSIDE INFORMATION WILL USUALLY INSURE POPULARITY—
YEAH, 'R' THEY PICKIN' UP ANY?
WELL, WELL, OLD ELMER — HOW D'S THINGS LOOK, ELMER?
OH NOW TELL US - ELMER, WHY DID TH' STIFFER'S SPLIT UP?
HOW'D TH' GAME COME OUT, ELMER?
WHAT'S TH' JURY GONNA DO ON TH' MURDER CASE?
WHEN'S YOUR WIFE COMING HOME, ELMER?
WHO GETS TH' CHILDREN?
CLAR WILLIAMS

The Death Watch

By Edgar Wallace

SYNOPSIS.

Peter Dunn of Scotland Yard is in pursuit of a band of thieves who some years before had robbed the Canadian Bank of Commerce in London. The robbers spent nine years in jail for the theft, but the loot was never recovered. Peter's buddy, Inspector Sam Allerway, was dismissed in disgrace, accused of taking a bribe from the head thief, and killed himself. Peter, the only baronet in the service, kept right on working after he came into his title and fortune. It was his form of fun and he wanted to vindicate Allerway. The year after the robbers were released Peter, on a vacation, cruising on the Thames, recognizes a servant in a supposedly haunted house as one of the robbers. Peter stays to investigate. The house is owned by Mr. Hannay, and is one of two identical villas lying side by side. Hannay's has been improved, while the other is deserted and decayed. Neither Hannay nor his daughter, Pat, believes the ghost stories, but the servants leave one by one. Hannay invites Mr. Hersoff, a scientist living in the neighborhood, to be his guest. Pat, driving near her home, nearly collides with Peter's car.

INSTALLMENT VII.

A GHOST'S MAGIC.

"I don't want to know your name," Pat said haughtily.

"The first name is Peter—" he began.

"I'm thrilled," she said. "Will you please back your car?"

Peter's gesture was one of despair.

"May I make a confession? This is a new car, and I don't know how it works. I only know the self-starter and the brake."

She looked at him suspiciously.

"It doesn't sound true, does it? Well, it isn't. Before I back I want to ask you something, Miss Hannay, and first I want to apologize to you for giving you such a fright."

"If you imagine I'm frightened by a—" She hesitated for a word.

"Say it," he said gently. "Don't spare my feelings. 'Brute' was the word you were thinking of——"

Why, sir, who would have poisoned him? I was watching him.

"I wasn't," she said tartly and looked round.

A car was behind her, waiting to pass.

"We're holding up the traffic."

But he was indifferent.

"I'll bet nothing frightens you—bad driving, collisions—ghosts——"

He paused inquiringly, and saw her start.

"What do you mean—ghosts?" she said, a little breathlessly. "What do you know?"

Peter shrugged his shoulders.

"I was in a boat the other night. One of your maids came flying down the hill, babbling of bogeys."

She did not reply, but just stared at him. And then:

"Will you let me go?" she asked.

He put his car into reverse and drew clear, and her machine jerked forward and went flying up Quarry hill. Peter followed at a more leisurely pace, but when he came to the open road at the top she was out of sight.

So that was the man . . . ? She was not quite sure of him. Usually she could place men, especially young men, but for the moment he eluded classification. He was not unpleasant, but she resented his assurance, which made her feel something of a fool, certainly a little on the inferior side.

As she came up the drive to Chesterford she saw a stranger standing by her father's side under the white portico, but she instantly recognized him by the description her father had given as the redoubtable Herzoff. Mr. Hannay introduced him.

"I'm afraid I'm taking advantage of your father's hospitality, Miss Hannay—I am the unexpected guest."

She smiled at this.

"Not altogether unexpected. We're glad to have you. I hope you won't die of indigestion, for the new cook will not be here for two or three days."

Apparently he had been on the point of leaving when she arrived. He was driving over to his hotel to collect his baggage. She thought that, if she had not known who he was, she would have placed him as a scientist. He was what a scientist should look like, she thought.

"It will be charming to have him, but why is he coming to stay with us just now?" she asked. "By the way, does he play tennis?"

Mr. Hannay shook his head.

"I'm afraid he doesn't. The fact is, he's rather keen to go into this ghost business."

She made a wry little face as she walked into the house.

"Does he know all about it, too?"

"Why 'too'?" asked Mr. Hannay with a frown, and she told him of her adventure.

"I don't know who this young man is, but apparently the fact that we are troubled with ghosts——"

"Don't say 'troubled with ghosts'," said Mr. Hannay irritably. "It sounds as though we were troubled with cockroaches."

"They're worse than cockroaches," said Pat. "Well, he's heard about them . . . this young man."

"Who is he?" asked Mr. Hannay.

Patricia, peeling her gloves, sighed impatiently.

"I don't know, daddy—he's just a young man. And rather impertinent. No, I wouldn't say that—not impertinent. But he's a little unusual."

"Does he live about here?"

She changed the subject.

"What did you tell Mr. Herzoff?"

Hannay was rather vague. He had told him about the voices and the people talking and the death watch. . . .

"Did you tell him about the dog that was found dead on the lawn?" she asked quietly.

Mr. Hannay winced. That was the one subject that he did not discuss. He had bought a dog, a trained police dog, and it had died in most peculiar circumstances. Higgins, the new butler, had been the sole witness, and there was the dog, stiff on the lawn, to support the testimony.

Higgins came in at that moment, a melancholy looking man, with a weakness for taking away drinks that had not been drunk and tidying unnecessarily.

"You saw it, Higgins?"

"Yes, miss, I saw it. You were talking about the dog, sir? I don't want to see anything like it again."

"He might have been poisoned," growled Hannay.

Higgins shook his head sadly.

"Why, sir, who could have poisoned him? I was watching him. He walked out on to the lawn. I could see him plainly in the moonlight. And then I saw this woman in white come out of the trees, and she sort of lifted her hand. The old dog howled and just dropped."

He took his handkerchief from his trousers pocket and dabbed his forehead with great precision.

"And the next minute, sir"—impressively—"I heard the death watch—right in my room where there isn't any panelling."

[Copyright: 1932: By Ethel Violet Wallace.]

[Continued tomorrow.]

GASOLINE ALLEY—SOUTH AND NORTH

DURING THE WINTER OF 1780–81 WASHINGTON AGAIN HAD HIS DIFFICULTIES KEEPING THE ARMY TOGETHER. IN HUTS AT MORRISTOWN, N.J., THE SUFFERINGS OF THE PENNSYLVANIA TROOPS RIVALED THOSE AT VALLEY FORGE. CORNWALLIS WAS FIGHTING OVER SOUTH AND NORTH CAROLINA WITH GREEN, MARION AND MORGAN. MOUNTAINEERS FROM KENTUCKY CAME OVER THE HILLS AND THE FRONTIERSMAN STYLE OF FIGHTING CAME INTO ITS OWN AGAIN.
8-29
SUMMER CAME AND LAFAYETTE AND CORNWALLIS MARCHED AND SKIRMISHED ABOUT VIRGINIA. WASHINGTON AND ROCHAMBEAU DREW UP THEIR FORCES OPPOSITE NEW YORK AND CLINTON ORDERED SOME OF CORNWALLIS' MEN BACK TO PROTECT THAT CITY.
I DON'T MIND FIGHTS BUT THEY WALK US AROUND FOR WEEKS LOOKIN' FOR 'EM.
SURE.
Reg. U. S. Pat. Off.; Copyright, 1932, by The Chicago Tribune.

WINNIE WINKLE, THE BREADWINNER: Stop—Look—and Beat It

COME, HENRY!!
AUG. 29
EXCUSE ME, BUT I SAW YOU FOLKS COME IN AND GO RIGHT OUT AGAIN! I HOPE YOU HAVE NO OBJECTIONS TO THIS HOTEL ??!!
OH NO, MISS~
MY WIFE THINKS THE HOTEL IS FINE, BUT SHE OBJECTS TO THE EXPOSURE !!
H'M!!
BRANNER
Reg. U. S. Pat. Off.; Copyright, 1932, by The Chicago Tribune.

Largest Cast of Talkie Era Is Completed

Use 7,500 Extras in 'Sign of the Cross.'

BY ROSALIND SHAFFER.

[Chicago Tribune Press Service.]

Hollywood, Cal., Aug. 28.—The casting for "The Sign of the Cross" has been completed, the biggest job done in casting since the advent of talking pictures. De Mille will use seventy-five hundred extras in the course of the next two and a half months. This does not include artisans working on costumes, sets, and props for the mammoth story of Rome in the early A. D.'s.

From research, De Mille says it took a Roman lady two to three hours to have her hair dressed. It takes Claudette Colbert, as the Empress Poppæa, half a day to get her hair gilded, lacquered, and silvered into shape for her rôle.

In one scene in "The Sign of the Cross" De Mille himself is wielding the bow and arrow in an archery scene in which thirty Christian martyrs are to be shot. Though the men are to be protected with triple mail and horsehide, De Mille does not want to put the responsibility for any accidents on an assistant, so he is exercising his own skill as an archer, in which sport he is an enthusiast, and taking responsibility for any accident himself.

Bill Cowan, the director, was bowing and receiving compliments on the beauty of his baby daughter, child of Lenore Coffee, who is a swell looking girl herself.

Bill made some crack in German in answer to the admiring comments about his daughter. Decoded, it meant, "Well, an apple does not fall far from the tree," and offered to bring some stunning baby photographs of himself to prove his assertion that the baby daughter looks like he did "at that age."

Hawthorne Garden Club Holds Annual Flower Exhibition

Members of the Hawthorne Flower and Garden club, composed of employés of the Western Electric company, held their annual fall flower and garden show yesterday in the Garfield park conservatory. There were 1,245 exhibits of cut flowers and potted plants, and several thousand spectators visited the show. K. N. Knapp of La Grange won the sweepstakes prize with a giant dahlia.

The annual fall flower show of employés of the Commonwealth Edison company, People's Gas, Light and Coke company and Public Service company of Northern Illinois will be held today and tomorrow. The show, in the Edison building, 72 West Adams street, opens at 1 o'clock today and is open to the public.

NEW YORK SOCIETY

New York, Aug. 28.—[Special.]—Capt. The Hon. Edmund Hugh Clifford, governor of the Bahamas, and his aid, Lieutenant Commander Edward Edmonstone, were guests of Mr. and Mrs. George Leary Jr. over Sunday.

Miss Emma Thorne, who has been in Lenox for the summer, will return home Sept. 7.

Mrs. Lewis A. Park and Miss Laura S. Evans have left the Pierre for Sewickley, Pa.

Mr. and Mrs. H. Lewis Brown will be at the Waldorf-Astoria for the winter.

* *

Hourly Nursing.

The joint committee on hourly nursing will meet at 2:30 o'clock this afternoon at 8 South Michigan avenue.

MOTION PICTURES DOWNTOWN

CHICAGO — RANDOLPH STATE-LAKE
Robt MONTGOMERY MARION DAVIES Blondie IN OF THE Follies
35c, 10:45 a.m. to 1 p.m.
ON THE STAGE: MITCHELL and DURANTE Remarkable Comedy; PETER HIGGINS Irish Songs; ADOLPHE DUMONT Guest Director

ORIENTAL — RANDOLPH NEAR STATE
35c, 10:45 a. m. to 1 p. m. Smoking on Mezzanine
MURDER ON THE GRIDIRON
70,000 WITNESSES
Paramount's Thriller with Dorothy Jordan, Charles Ruggles, Johnny Mack Brown, Phillips Holmes
ON THE STAGE: Refreshing Stage Show; STUART & LASH Laugh-Stars; PEGGY BERNIER; IDA SIBLEY; Music-Events MARCELLI; FRANK WILSON; EDDIE MEIKEL

McVICKERS — MADISON NEAR STATE
35c, 9 to 1; 55c to 6 p. m. Reduced Eve. Prices 75c to Closing (Includes U. S. Tax)
SEE IT AGAIN! Thousands are doing it to get all the laughs that are in
The 4 MARX BROTHERS in Horse Feathers
Paramount's New Season Comedy Sensation!

UNITED ARTISTS — RANDOLPH AT DEARBORN
25c, 9 a.m. to 1 p.m. 55c to 6 p.m. Reduced Eve. Prices 75c to Closing. (Includes U. S. Govt. Tax)
The Thrill-Drama you all want to see!
WHITE ZOMBIE
A United Artists' Release
Lust and hatred on the borderline of life and death with
BELA (DRACULA) LUGOSI

PUBLIX-BALABAN & KATZ WONDER THEATRES

NORTHWEST

NEW DRAKE — 15c, 1:30 to 7 — 3 GREAT FEATURES — 3 — "NO GREATER LOVE" "MIDNIGHT LADIES" "SINISTER HANDS"

MONT CLARE — Grand Ave. at Harlem — Adults 25c Mat. & Eve. — Helen Twelvetrees—"UNASHAMED" Stuart Erwin—"MAKE ME A STAR"

ADMIRAL — 15c, 1:30 to 7 — 2 HITS — "RED HEADED WOMAN"—"DARK HORSE" "MILLION DOLLAR LEGS"

LOGAN — Paramount Milwk.-Sawyer-15c-1:30-7 — Adolphe Menjou-"Bachelor's Affairs" Warren William, Bette Davis—"Dark Horse"

EMBASSY — 3240 Fullerton—15c, 1:30 to 7 — J. Oakie—"Million Dollar Legs" Jean Harlow—"RED HEADED WOMAN"

TIFFIN — Kay Francis—"Street of Women" — 4051 W. NORTH AVE. — Stuart Erwin, Joan Blondell—"Make Me a Star"

FOREST PARK

FOREST — MADISON ST. AT DES PLAINES AVE. — Always Cool and Comfortable — Adolphe Menjou—"BACHELOR'S AFFAIRS" Warren William—"DARK HORSE"

NO MAN'S LAND

Teatro del Lago — Sheridan Road Between Wilmette & Kenilworth — TWO FEATURES—Stuart Erwin Joan Blondell—"MAKE ME A STAR" Herbert Marshall—"BACHELOR FOLLIES"

MAYWOOD

LIDO — 5th Ave. at Washington Blvd. — TWO FEATURES — Joan Blondell—"MAKE ME A STAR" Richard Bennett—"NO GREATER LOVE"

WILMETTE

WILMETTE — CLIVE BROOK "Man from Yesterday" "SOUTH SEA ADVENTURES"

MOTION PICTURES DOWNTOWN

TOMORROW at 9 A. M.
Dads—bring your sons! Mothers—bring your daughters! to see . . .
JACKIE COOPER
CONRAD NAGEL LOIS WILSON LEWIS STONE
Drama that strikes right at your heart! Of a father who fought for his son's happiness! Of a mother's devotion to her child!
"DIVORCE in the FAMILY"
A Metro-Goldwyn-Mayer Picture
Extra! Rudy VALLEE screen songs in "The Musical Doctor" Also Comedy, News Events
25c Until 1 p. m.
Publix-Balaban & Katz
ROOSEVELT — STATE ST. near WASHINGTON

Balaban & Katz — State near Randolph
ROOSEVELT — Last Day — 25c — 9 A.M. to 1 P.M.
ME. and MRS. MARTIN JOHNSON'S
"CONGORILLA"
Also Screen Novelties

NORTH

VOGUE — 3210 Broadway. 25c, 1:30 to 6:30 — Leo Carillo, "Race Track" — Lee Tracy and Ann Dvorak "Strange Loves of Molly Louvain"

NORTH CENTER — Lincoln-Irving — Opens 1:30 — Lionel Barrymore "WASHINGTON MASQUERADE" Leo Carrillo, "RACE TRACK"

400 — 3748 Sheridan Rd. 15c, 1:30 to 7 — "Ten Nights in a Barroom" "Over Hill to the Poorhouse" Tallulah Bankhead, "Thunder Below"

DEVON — 6325 Broadway—15c, 1:30 to 7 — Kay Francis, "Street of Women" Joan Bennett, Ben Lyon, "Week Ends Only"

DAVIS — Lincoln-Western. 15c, 1:30 to 7 — Helen Twelvetrees, "Unashamed" Stuart Erwin, "MAKE ME A STAR"

Sensibly Cool with Washed Air — ADELPHI — 7074 S. Clark — Cont. from 2 P.M. — —Triple Attraction— James Cagney, Marian Nixon, Guy Kibbie "WINNER TAKE ALL" Claudette Colbert, Clive Brook "MAN FROM YESTERDAY" Bing Crosby, "HILL BOARD GIRL" Technicolor Novelty, "Hollywood Beauty Hints." Cartoon and News — Adults All Day, 15c; Children Always 10c

New Portage — Milw.-Irving Park — 15c, 1:30-7. Eve. 25c — Gigantic 3¼ Hour Show — Warren William, "DARK HORSE" JOAN BENNETT, BEN LYON "WEEK ENDS ONLY" "Terdin Raise the Ants" & Many Others

HOWARD — Howard at "L" — Free Parking — 2c Mat. & Eve. — ADULTS ONLY — HELEN TWELVETREES—ROBERT YOUNG LEWIS STONE—JEAN HERSHOLT "UNASHAMED" JOAN BLONDELL—STUART ERWIN "MAKE ME A STAR"

LINCOLN — 3164 Lincoln Av. at Belmont — 15c, 1:30 to 7. Eve. 25c — JEAN HARLOW—"RED HEADED WOMAN" GERTRUDE LAWRENCE, "AREN'T WE ALL"

BIOGRAPH — 3435 Lincoln—15c, 1:30 to 7 — Ben Lyon—"Week Ends Only" Joan Blondell—"MAKE ME A STAR"

BUCKINGHAM — 3219 N. Clark-Adm. 25c — "Race Track" L. Barrymore, N. Asther, "Washington Masquerade"

NEW BRYN MAWR — 1125 Bryn Mawr — Adults Only — "RED HEADED WOMAN"—"HELL'S HOUSE"

MOTION PICTURES DOWNTOWN

RKO COOL THEATERS

RKO PALACE — (25c, 10:45 to 2) — Their Best Picture Since "Flight"— WAR CORRESPONDENT — Columbia Production—with Jack Lilie Ralph HOLT LEE GRAVES — ON STAGE — GEORGE SIDNEY In Person; WELCOME LEWIS In Person — BARNEY RAPP & ORCH. Walter Dare Wahl, Geo Baker & Co.

RKO STATE-LAKE — 7 ACTS RKO 7 VAUDEVILLE 7 — (25c, 10:30 to 1; 35c to 6) — GENE AUSTIN IN PERSON — SID MARION & Marie Du Val; Jackson & Gardner; Faber & Ford; Jack & Kay Spangler; Clemens Belling, Edith Karen & Co. — SCREEN — Hollywood Speaks — Columbia Picture — GENEVIEVE TOBIN PAT O'BRIEN

ORPHEUM — State St. at Monroe — 70° Cool—35c Until 6 — Frank Buck's "BRING 'EM BACK ALIVE" —And— Barbara STANWYCK "The Purchase Price"

CASTLE — STATE AT MADISON — GEORGE BANCROFT in "LADY AND GENT"

MISCELLANEOUS

MARBRO GRANADA — 10c—1:30-6:30 GAYNOR & FARRELL "The First Year" —and— "ROAR of the DRAGON" Richard DIX — 35c, 1:30-6:30 "REBECCA of SUNNYBROOK FARM" Marian Nixon Ralph Bellamy —and— 'TOM BROWN OF CULVER' Slim Summerville — Extra, Both Theaters— BURNS & ALLEN Comedy

NORTH

NORTOWN — Western-Devon. 25c to 6:30. Adults Only. — Ann Dvorak in "Strange Loves of Molly Louvain," Leo Carrillo, "Race Track"

GATEWAY — Lawe.-Milwaukee. 25c to 6:30 — Lionel Barrymore, "Washington Masquerade" also Zasu Pitts, Evelyn Knapp, John Mack Brown in "VANISHING FRONTIER"

CENTURY — Clark-Diversey. 25c to 6:30. Adults Only. Warren William in "Skyscraper Souls." Joan Blondell in "Miss Pinkerton"

BELMONT — Lincoln-Ashland. 25c Balcony — Lionel Barrymore in "Washington Masquerade" also Zasu Pitts, "Vanishing Frontier"

BELPARK — 3231 N. Cicero. 25c, 1:30 to 6:30 — Helen Twelvetrees, "Unashamed." Roland Young in "Unashamed." "Speed Madness," Richard Talmadge

CRYSTAL — North Av. nr. Cal. 25c to 6:30 — Joan Blondell in "Make Me a Star" also Alexander Carr in "No Greater Love"

BERWYN — 3404 W. 26d St. 25c, 1:30 to 6:30 — Helen Twelvetrees, "Unashamed" also Joan Blondell, Stuart Erwin, "Make Me a Star"

ALAMO — 3641 W. Chicago Ave. 25c to 6:30 — Joan Blondell, Stuart Erwin, "Make Me a Star." Kay Francis in "Street of Women"

CENTRAL PK. — 3535 W. Roosevelt. 25c to 6:30 — Adults Only. Helen Twelvetrees "Unashamed." Joan Bennett, "Week Ends Only"

LA GRANGE — 56 N. 5th, La Gr. 25c, 1 to 6:30 — Helen Twelvetrees in "Unashamed" also Joan Bennett in "Week Ends Only"

MARYLAND — 63rd-Maryland. 25c to 6:30 — Ann Dvorak, "Strange Loves of Molly Louvain" also Lee Carrillo in "Race Track"

PANTHEON — Sheridan-Wilson. 25c Bal. Adults Only. — War. William, "Skyscraper Souls" also Conrad Nagel in "Man Called Back"

BILTMORE — Division nr. Damen. 20c to 6:30 — Erwin home life, "Make Me a Star" Love." Alex. Carr, Joan Blondell, "Make Me a Star"

SENATE — Madison-Kedzie. 25c Bals. Adults Only. Gen. Banecroft, Wynne Gibson "Lady and Gent." Warren William, "Skyscraper Souls"

STATE — 5914 W. Madison. 25c, 1:30 to 6:30 — Helen Twelvetrees in "Unashamed" also Joan Blondell, Stuart Erwin, "Make Me a Star"

CONGRESS — Milw.-Rockwell. 25c, 1:30 to 6:30 — Joan Blondell, Geo. Brent "Miss Pinkerton," also Geo. O'Brien, "Mystery Ranch" "Your favorite stars in "Hollywood on Parade".

MANOR — 5900 W. North Ave. 25c, 1:30 to 6:30 — Joan Blondell, Stuart Erwin, "Make Me a Star." Kay Francis in "Street of Women"

NORTH

WINDSOR — 1225 N. Clark—25c-1:30 to 6:30 — Lionel Barrymore, "Washington Masquerade" and Zasu Pitts, "Vanishing Frontier"

LAKE SHORE — Broadway-Belmont — "One Hour With You" Jean Harlow—"RED HEADED WOMAN"

DE LUXE — 1141 WILSON — Kay Francis, "Street of Women" Joan Bennett, Ben Lyon—"Week Ends Only"

MOTION PICTURES MISCELLANEOUS

UPTOWN — BROADWAY at LAWRENCE — 35c—1:30 to 6:30 P. M. — GET HAPPY! TED LEWIS — High-Hatted Hit of Happiness—with his Big New Show — Snowball Whittier — Dixie Four

PUBLIX BALABAN & KATZ COOL THEATERS

TIVOLI — COTTAGE GROVE at 63rd — 35c—1:15 to 6:30 P. M. — Regiment of Stage Fun! JOHNNY BURKE Mack Sennett Comedy Star NINA OLIVETTE Musical Comedy Delight! — Extra Screen Laughs! BURNS & ALLEN Newest Comedy Riot!

CHARLES FARRELL JANET GAYNOR in "The FIRST YEAR" YOU'LL LOVE IT!

SOUTHTOWN — 63rd St. EAST of HALSTED — 30c—1 to 6:30 P. M.—ADULTS ONLY — Come Chicago! Let Her Delight You! ALISON SKIPWORTH in "MADAME RACKETEER" RICHARD BENNETT — Women—They were the Wine of His Life! 'DOWNSTAIRS' JOHN GILBERT VIRGINIA BRUCE PAUL LUKAS — Special Screen Novelty RUDY VALLEE Melodies — FREE PARKING ON PREMISES

TOWER — 63 Nr. of BLACKSTONE — 25c—1:30 to 6:30 P. M. — "TOM BROWN OF CULVER" with Tom Brown — "BY WHOSE HAND" Ben Lyon—Barbara Weeks

HARDING — MILWAUKEE at SAWYER — 25c—1:30-6:30. Two Hits — "BRING 'EM BACK ALIVE" Frank Buck's Jungle Thriller "Rebecca of Sunnybrook Farm" Marion Nixon—Ralph Bellamy Extra—BURNS & ALLEN

RIVIERA — BROADWAY at LAWRENCE — 25c—1:30 to 6:30. Free Parking — "BRING 'EM BACK ALIVE" Frank Buck's Jungle Thriller Also "BY WHOSE HAND" Ben Lyon—Barbara Weeks

NORSHORE — HOWARD at CLARK — 25c to 6:30 P. M. Free Parking — "LADY AND GENT" Geo. Bancroft—Wynne Gibson and "By Whose Hand?" Ben Lyon—Other Stars

SOUTH.

WARNER COOL THEATRES—FREE PARKING

AVALON — 79th at STONY — Adults Only. 30c Till 6:30 — See Him Woo His New Bride! JOHN GILBERT with VIRGINIA BRUCE in "DOWNSTAIRS" —and— "MADAME RACKETEER" Alison Skipworth Richard Bennett

CAPITOL — 10c and 30c Until 6:30 — Glorious Blood-Tingling Spectacle of Manhood in the Making! "TOM BROWN OF CULVER" Tom Brown Slim Summerville —and— 'BY WHOSE HAND?' with Ben Lyon

STRATFORD — Adults Only. 25c Till 6:30 — "Skyscraper Souls" Warren William Maureen O'Sullivan —and— Barbara Stanwyck "The Purchase Price"

HIGHLAND — GROVE — 70th-Ashland — 70th-Cottage — LIONEL BARRYMORE Karen Morley, Nils Asther — "Washington Masquerade" and John Mack Brown, "Vanishing Frontier"

JEFFERY — 71st-Jeffery. Lionel Barrymore Nils Asther, Karen Morley "Washington Masquerade" and Leo Carrillo, "Race Track"

W. ENGLEWOOD — Lee Carrillo — 63rd-Ashland — "RACE TRACK" and John Mack Brown, "Vanishing Frontier"

SHORE — 70° Cool — Kay Francis — 75th-Kingston — "STREET OF WOMEN" and Beryl Mercer, "No Greater Love"

SOUTH

PICCADILLY — 51st-Blackstone — 30c, 1:30 to 6:30 — ALISON SKIPWORTH RICHARD BENNETT, EVALYN KNAPP "MADAME RACKETEER" —and— "HEARTS OF HUMANITY" JEAN HERSHOLT JACKIE SEARL

METROPOLITAN — Daily Mat., 15c Eve. & Sun., 25c — Frankie (Half Pint) Jaxon of WJJD in Person and Band—Conrad Nagel "Man Called Back" & "Hearts of Humanity"

RAMOVA — 35TH & HALSTED — LAST DAY, 2 FEATURES — Lionel Barrymore—"Washington Masquerade" Dorothy Revier—"WIDOW IN SCARLET"

JACKSON PARK — MAT. 15c, Eve. 25c — Joan Bennett—"WEEK ENDS ONLY" Kay Francis—"STREET OF WOMEN"

COLONY — 50TH & KEDZIE — ALWAYS COOL — Joan Bennett—"WEEK ENDS ONLY" Claudia Dell—"MIDNIGHT LADIES"

SHAKESPEARE — 940 E. 43D — 15c, 6:30 to 7:30 — Norma Shearer, 'A Free Soul' & 'Week Ends Only'

FROLIC — 55th & Ellis—25c to 7:30 — Alexander Carr—"No Greater Love" Joan Blondell—"MAKE ME A STAR"

COSMO — 79th-Halsted—10c & 25c — Mystery Thriller—"Phantom Express." Joan Bennett—"Week Ends Only"

LEXINGTON — 1162 E. 63d. 15c-1:30-6:30 — Joan Bennett—"Week Ends Only." Helen Twelvetrees—"Unashamed"

HAMILTON — 71st & Paxton—Adults 25c — Adolphe Menjou, "Bachelor Affair" Warren William—"DARK HORSE"

MILDA — 3140 S. Halsted—Double Feature — "No Greater Love" J. Farrell McDonald—"Phantom Express"

MARQUETTE — 63d-Kedzie—S. Erwin Joan Blondell — "Make Me a Star" & "Street of Women"

WEST

BROADWAY STRAND — 1641 Roosevelt — 15c, 1:30 to 7 — Helen Twelvetrees—"UNASHAMED" Kay Francis—"STREET OF WOMEN"

CRAWFORD — 19 S. Crawford-15c, 1:30 to 7 — A. Menjou—"Bachelor's Affairs." Jack Oakie—"Million Dollar Legs"

BYRD — Madison at Cicero—15c, 1:30 to 7 — Warren William—"Dark Horse" Jean Harlow—"RED HEADED WOMAN"

EVANSTON

VARSITY — Corinne Griffith, Clive Brook, "Lily Christine" Also LEO CARRILLO—"RACE TRACK"

AUSTIN

IRIS — 5143-47 Chicago Ave. Adults 15c, 6 to 7 — Myrna Loy—"Vanity Fair" Jack Oakie—"MILLION DOLLAR LEGS"

SYMPHONY — 4927 Chicago Ave. 15c till 7 — W. William, Guy Kibbe "Dark Horse" & Tom Mix—"Texas Bad Man"

OAK PARK

LAMAR — 128 S. Marion at Lake. Opens 1:30 — Kay Francis, "Street of Women" Helen Twelvetrees, Lewis Stone, "UNASHAMED"

HIGHLAND PARK

ALCYON — Richard Bennett, Dickie Moore "No Greater Love" S. Erwin, J. Blondell—"Make Me a Star"

Advertise in The Tribune

Swiss Chard Provides Two Distinct Dishes

Dark Green Leaves One, Midribs Another.

BY MARY MEADE.

Tomorrow's Menu.

MORNING.
Cereal — Sliced Peaches
Bacon Muffins
Milk — Coffee

NOON.
Cream of Spinach Soup
Bread Sticks
Deviled Eggs with Chopped Pickle
Milk — Tea

NIGHT.
Breaded Veal Cutlets
Escalloped Potatoes
Braised Chard Midribs
Poppy Seed Rolls
Apricot Meringues à la Mode
Coffee

If you have a leaning toward spinach but find it a bit aggressively tangy—and if you like celery but grow a bit weary of it always appearing in the same familiar guises—then the perfect answer to your culinary difficulties is—chard.

This interesting green vegetable combines all the best features of spinach and celery and yet has a little milder and, to many, a more tempting flavor than either. The chard heads, each made up of dark green leaves and a thick, white midrib, have the advantage of coming on to the market relatively free from sand and soil, which does away with the endless washing required by most greens. From the nutritional slant also chard can speak for itself. It contains somewhat less iron than in spinach, but more of the bone building calcium and varying amounts of all the vitamins, especially A, anti-infection vitamin.

The cooking of chard is easy, too, and because the midrib generally is cooked separately from the leaf, two distinct dishes may be conjured from one crisp batch of chard. For the simplest preparation simply cut off the root, which releases the leaves. Wash these as carefully as you would lettuce leaves. Discard the wilted or dead ones, and strip off the good leaves from the midrib. The leaves may be cooked until just tender [10 to 15 minutes] in an open kettle with very little water. Season to taste with salt, pepper, butter and vinegar if desired. The midribs require longer cooking and may be braised or boiled and served as asparagus stalks are in a cold salad. This last hint is too good to pass up, so here's a recipe for your files as a starter for chard specials:

BRAISED CHARD MIDRIBS.

1-3 cup butter.
¼ teaspoon salt.
Dash of pepper.
2 medium sized bunches chard.

Strip the leaves from the midribs of the chard, putting them aside for cooked greens. Plunge the midribs into boiling salted water and blanch five minutes. Drain out the ribs and place in a casserole with the butter, which has been slightly browned. Season with salt and pepper and bake covered in a slow oven [300 degrees F.].

SWISS CHARD IN RAMEKINS.

This recipe gives a delicious way to use the chard leaves stripped from the midribs. Cook the leaves as directed and season to taste with salt, pepper and butter. Press the greens into ramekins, filling only 2-3 full, and on top of each break an egg. Season again, dot with butter and sprinkle with a grated peppy cheese. Place the ramekins in a shallow pan of hot water and bake in a moderate oven [350 degrees F.] until the eggs are set.

CHARD AND SALT PORK.

A delightful flavor combination may be managed by the addition of ½ cup cubed salt pork to the shredded leaves of two bunches of chard which have been cleaned and stripped from the midribs. Add one medium sized onion sliced thin and cook only until the onions and pork are tender. Turn into a hot serving dish and garnish with slices of hot, hard cooked egg.

SWISS CHARD SALAD.

Strip the leaves from the midribs of one to two bunches of chard and cook the ribs as directed above. Chill and arrange four ribs per serving on lettuce or endive leaves. Pour a tart French dressing over each and serve well chilled.

[Copyright: 1932: By The Chicago Tribune.]

* *

Artist Working on Poster for Latin Quarter Fete

William P. Welsh, artist, has started work in his studio at 19 East Pearson street, on the poster for the Latin Quarter fête to be given Sept. 30 by Chicago architects at the Drake hotel. Gertrude James, Evalyn Woods and Harriet Erhart are posing for the poster.

WHAT'S DOING TODAY

CONVENTIONS.
Century of Progress Pre-View..Burnham Park
Int. Asso. of Chiropodists.....Sherman

MEETINGS.
Commercial Law League.....Palmer House
Sunbeam League.....Stevens

LUNCHEONS.
Advertising Post, Legion.....Sherman
Dartmouth Alumni.....Chgo. Engrs.
Medical Post, Legion.....Sherman
Minnesota Alumni.....Mandel's Ivory Room
Sigma Chi.....Mandel's Ivory Room
Uni. of Michigan Club.....Chgo. Engrs.

[Compiled by the convention bureau of the Chicago Association of Commerce to which please send any additions or corrections.]

Active in Hospital Benefit

Mrs. Robert J. Thorne, Mrs. Morris L. Johnston, and Mrs. John L. Senior (left to right) are all members of the board of the Chicago Lying-In hospital and were active in planning a card party given for the benefit of the hospital at Mrs. Thorne's beautiful Lake Forest residence.

[TRIBUNE Photo.]

Young Man Tells Why He Avoids Girls' Parents

Take Him Too Seriously, He Complains.

BY DORIS BLAKE.

Remember, the other day, we asked why young men avoid meeting the parents of girls they appear to like? Well, the young men have answered.

"Allow me, a young man of 23," says W. L. S., "to express my opinions along the subject of boys 18 to 22 and 23 not wanting to meet the folks.

"There are many types of boys—therefore, there are many reasons why they avoid meeting parents. If a boy is bashful, he will probably fight to evade meeting anybody at all. Many boys are self-conscious. Some have a fear that they might not be liked because of a difference in nationality or because they are of a different religious sect. Many boys feel a friendship would be looked upon as more serious and they may not think enough of the girl to want her parents to believe they are serious.

"Boys who haven't the best intentions toward a girl will not want to meet her people.

"I have met families where there was a wisecracker of the matchmaking type who passes remarks that are embarrassing.

"But as far as objecting to meeting a girl's parents because there would be no privacy—that is hokum. Fellows aren't always thinking of privacy with the girl. The main cause, I think, is that a fellow does not want to lead a girl on so far as to meet her parents, causing the latter to believe that their daughter has finally met a boy she expects to marry."

Another young man, "Frank," avoids the girls' invitation for the same reason of future-son-in-law adoption in her parents' manner. The girl, "Frank" volunteers, may forget you and any romantic incident in connection with you—but her parents will not. He has known parents to say: "O, that fellow! He's nothing but a trifler. He goes out with every girl."

Because parents of the girl may extract a few hints from the reasons given by young men for avoiding the home site, tomorrow I shall present another communication or two on the subject.

* *

Sorority Luncheon.

Theta chapter of Phi Sigma Sigma sorority will hold a luncheon on Wednesday at 180 East Delaware place.

OCEAN STEAMSHIP MOVEMENTS.

Arrived.	At.	From.
Lafayette	New York	Havre
Gen. V. Steuben	New York	Bremen
Scythia	Cobh	New York
Columbus	Cherbourg	New York
Sailed.	**From.**	**For.**
Berengaria	Cherbourg	New York
Samaria	Havre	New York
Albert Ballin	Cobh	New York

Cape Collar Drapes Smartly at Front of Frock Intended for Mature Figure

WOMAN'S DRESS.

The new cape collar on this dress is flattering to the fuller figure. It drapes becomingly at the front and is finished with a knotted trimming of the dress material. The collar is stitched to the dress on the lower edge, keeping it perfectly in place. Silk crêpes or lightweight wools may be used.

The pattern, No. 2911, comes in sizes 36, 38, 40, 42, 44, and 46 inches bust measure. Size 36 requires 3¾ yards of 35 inch material.

How to Order Clotilde Patterns.

Write your name and address plainly on dotted lines, giving number and size of such patterns as you want. Inclose 10 cents in stamps or coin [coin preferred; wrap it carefully] for each number, and address your order to Clotilde Patterns, CHICAGO TRIBUNE, P. O. Box 537, Grand Central station, New York City.

Note—Clotilde patterns are made in New York exclusively for THE CHICAGO DAILY TRIBUNE. They are perfect in fit, up to date in style, and the easiest of all patterns to use.

Order Blank for Clotilde Patterns

CLOTILDE PATTERNS.
CHICAGO TRIBUNE, P. O. BOX 537, Grand Central Station, New York City.

Inclosed find $..... Please send me the Clotilde patterns listed below:

Pattern No..... Size..... Price.....
2911.....
Name.....
Number and Street.....
City.....
State.....

Farewell Party Guests to Enjoy Thrilling Movie

BY SALLY JOY BROWN.

Was your name in that list of lucky boys and girls scheduled to attend our farewell party of the season? If so, there's a big day in store for you, one filled with thrills, excitement and fun. Yes, all of these are contained in that unique mystery picture, "70,000 Witnesses," which we will see on Thursday.

The picture certainly boasts something new in plots and that's saying a great deal when you think of how many mystery stories and mystery movies have flooded the country in the last year or so. Here the murder is committed on the gridiron and the victim, a star half back, meets his fate as he is about to make a touchdown. The business of discovering the culprit takes you through some mighty thrilling situations.

There's a stage show there, too, which is a grand variety of song and dance and comedy. The lucky hundred will receive their invitations in a day or two.

* *

WEDDING

The marriage of Miss Nellie Katherine Perry, daughter of Mr. and Mrs. Charles Oren Perry of Pleasanton, Kas., to Walter E. Roth, son of Mrs. Augusta Roth of Oak Park, was solemnized last Saturday afternoon at the Fourth Presbyterian church. The ceremony was followed by a dinner and reception at the Drake hotel. The bride is a graduate of Drury college and received a master's degree from the University of Wisconsin. After a honeymoon at Lawsonia, Wis., Mr. and Mrs. Roth will reside at 431 North Lombard avenue, Oak Park.

Ann Ashcraft Wedding Plans Are Announced

Name Attendants for Autumn Rites.

[Continued from page 13, column 8.]

Bennett's finishing school at Millbrook on the Hudson and is looking forward to renewing her acquaintance with Chicago schoolmates. She was to have been one of the season's debutantes in New York.

Mrs. John MacGregor and her young son and daughter have returned to their residence in Winnipeg after a month's stay with Mrs. MacGregor's brother-in-law and sister, Mr. and Mrs. William H. Barker of Highland Park. They came from Canada as soon as they got word a month ago of the terrible motor accident in which the popular Barker boys, Robert and William, almost lost their lives.

Mrs. MacGregor brought a family nurse with her to care for the boys when they were brought home from St. Francis hospital.

Mr. and Mrs. Barrett Wendell will return tomorrow from a fortnight's vacation on a ranch in Wyoming. Their daughter, Miss Barbara Wendell, has been visiting her relatives in the east all summer.

Mr. and Mrs. Samuel Rowe were week-end guests of the Charles R. Cranes at their summer place in Lake Geneva. Broward Hall visited Dr. and Mrs. W. B. Finney at the same resort over the week-end.

Miss Elizabeth Claire Rowe, who is spending the summer in Osterville, Mass., will go to New York in the early autumn and will not return to Chicago until the Christmas holidays.

Tennis Meet at Sacred Heart.

The athletic committee of the Alumnae of the Convent of the Sacred Heart is sponsoring a ten day tennis tournament which will close on Wednesday with the presentation of the winner's cup on the convent courts at 6250 Sheridan road.

Among the young amateur players who have been taking part are Mrs. A. Frank Cuneo, Miss Virginia and Miss Margaret Amberg, Miss Josephine and Miss Nancy Bremner, Miss Marion and Miss Gertrude Barrett, Miss Janeanne and Miss Rosalie Smyth, Miss Louise Clark, Miss Janet Kimball, Miss Jane McKinley, Miss Marion Randolph, and Miss Mary Louise Berryhill.

At the request of members of the alumnae, small boys will be received this year in the first and second grades of the convent, which, like its sister institutions in the United States and Europe, has hitherto been devoted only to the education of girls and young women.

* *

Episcopal Rector Given Leave to Study Music

Leave of absence for one year has been granted to the Rev. Henry S. Rubel, rector of St. Michael's and All Angel's Episcopal church, Berwyn, by Bishop George Craig Stewart, it was announced yesterday. The Rev. Mr. Rubel, who is known as a successful song writer, will go to New York where he will devote his leave to study and writing. Mrs. Rubel, the former Dorothy Deuel, known on Broadway as a dancer, has been conducting dancing classes in the Berwyn parish house for the benefit of the church.

THE STAGE

"The World Between," a drama by Fritz Blocki, Chicago newspaper writer, will be the first offering of the season at the Adelphi theater, opening Sept. 18. Earlier reports of this production, which will be sponsored by Blocki himself, R. G. Lydy, and Ben Bernie, have mentioned the Selwyn theater as the scene of the engagement. However, Ralph T. Kettering, manager of the Adelphi, signed a contract with Blocki and his associates last Friday.

The cast will include De Wolf Hopper, Frank Shannon, Sally Rand, Elizabeth Day, and David Scott. The stage direction will be in charge of David Itkin. "The World Between" was acted by amateurs under the auspices of De Paul university last spring. After that experimental production Blocki subjected his manuscript to a thorough rewriting. The play is a fantasy with a strong supernatural element in its story.

Cornelia Otis Skinner will begin her American appearances in her new program of character sketches, which bears the title of "Incidents in the Career of Empress Eugénie," at the Casino theater, Newport, R. I., tomorrow. The entertainment was received in London last spring as an effective sequel to Miss Skinner's "Wives of Henry VIII."

Two new plays by John Drinkwater, author of "Abraham Lincoln," "Bird in Hand," and other plays that have had international success, are scheduled for early staging in London. The first is "All Clear," a melodrama, the action of which take place between the dinner hour and midnight. The second is a comedy of manners called "Laying the Devil." C. C.

Wise Parents Don't Brandish the Word 'Coward'

BY GLADYS HUNTINGTON BEVANS.

Don't brandish the word coward about too freely, if you have boys. Remember that fear and cowards are not synonymous. Remember that fearlessness and bravery are not synonymous, either.

Remember, too, that a boy who feels fear and has not yet learned to overcome it doesn't enjoy the experience of being afraid. I keep saying "boy" in these admonitions because parents, especially fathers, are more apt to expect bravery of their sons than of their daughters. Bear in mind, too, that there are as many kinds of bravery as there are fear.

There's the bravery that makes a boy who fears the dark go down into the cellar to attend the furnace, trembling in his boots all the while. There's the bravery that makes a boy fight a bigger boy to protect his smaller brother or his beloved dog. And there's the bravery that makes a boy who fears pain and feels it keenly, who hates and dreads ether, face the need of an operation and walk quietly to the operating table and climb up on it.

Each one of these boys may be brave in each of these ways and not so brave in another.

Many a boy has cringed under the epithet cowardly who didn't deserve it. And many a boy has been rewarded with the word brave or preened himself under the name of hero who didn't deserve it, in the sense that we mean today.

Study your children. Help them to get rid of their fears, or if they can't, to conquer or ignore them. And don't, brandish the word "coward" about.

[Copyright: 1932: By The Chicago Tribune.]

Every woman wants

PERSTIK

it's the easy way to underarm freshness!

This pure white greaseless stick in its clever black and white enameled case that looks like a lipstick, deodorizes and checks underarm perspiration. It is harmless and will not irritate so you can use it right after shaving. Carry it in your purse! It is handy and so effective that a few touches assure you of all day protection.

50c

TOILETRIES—FIRST FLOOR

Chas. A. Stevens & Co.
19-25 N. State St. Store Hours 9:30 to 6

ADVERTISE IN THE CHICAGO TRIBUNE

Everything Considered

can you afford *not* to have a Maytag?

Washings that cost a small fraction of what you're used to paying . . . clothes that *last* longer because they're *gently* and *thoroughly* cleansed, then *purified* in fresh air and sunshine . . . the *convenience* of being able to wash one garment or a tubful in a few minutes . . . a *permanent* piece of household equipment that will give you these benefits for a lifetime . . . *that's* what you get when you invest in a Maytag.

It is the extra care taken in *building* the Maytag that results in its smoother operation . . . its gentle, thorough, quick cleansing . . . its extra years of faithful, free-from-trouble service. This extra quality in the Maytag is what makes it such a *paying investment.*

Come in and let us demonstrate the Maytag. Or phone for a home demonstration.

THE MAYTAG COMPANY
Manufacturers
NEWTON Founded 1893 IOWA

● MODEL 15—With tub of Platinum Gray Porcelain-on-steel—an amazing value at the present low price.

● MODEL A—Maytag's finest. Oversize, square, cast-aluminum tub—Roller Water Remover—lifetime quality in every part.

39-19-15

WASHERS . . . TABLE IRONER

See the New Maytag at the showroom of the dealer nearest you

MOVED TO NEW ADDRESS
1230 S. WESTERN AVE.
Telephone Seeley 2366

THE MAYTAG-CHICAGO CO. CHAS. KRATSCH, Distributor

NORTH SIDE
A. & P. ELECTRIC CO. 2934 Lincoln Ave.
ACE VACUUM CLEANER 5148 N. Clark St.
LAWRENCE MAYTAG SHOP 4756 Damen Ave.
EDGEWATER APPLIANCE 6152 Broadway
NORTH CENTER RADIO 4063 Lincoln Ave.

NORTHWEST SIDE
ALBANY PK. VAC. SHOP 4067 N. Kedzie Ave.
EXCEL APPLIANCE CO. 2356 Milwaukee Ave.

NORTHWEST—cont.
DAVE REID'S RADIO 4246 Fullerton Ave.
MAYTAG SHOP 1446 Milwaukee Ave.

WEST SIDE
HOME ELEC. APPL. 5309 W. North Ave.
OZIMEK ELEC. SHOP 1308 W. Chicago Ave.
CICERO ELECTRIC CO. 5947 W. 22nd St.

SOUTH SIDE
BEVERLY ELECTRIC CO. 9100 S. Ashland Ave.
COMMERCIAL MUSIC CO. 3959 E. 83rd St.

ENGLWD STORE & REP. 6850 So. Green St.
HOME APPL. SERVICE 1023 E. 65th St.
KLEINJAN MAYTAG SHOP 6537 So. Halsted

SOUTHWEST SIDE
GUARANTEED ELEC. CO. 2876 W. 22nd St.
PEOPLES FURNITURE CO. 4135 Archer Ave.
SOUTHWEST APPL. CO. 2936 W. 63rd St.

SUBURBAN
AURORA—MAY ELECTRIC CO.
BLUE ISLAND—BUTTENHOUSEN RADIO
PRONGER BROS. DEPT. STORE
CHICAGO HEIGHTS—MAYTAG SALES

DEPARTMENT STORES
BOSTON STORE WIEBOLDT'S
THE FAIR STORE GOLDBLATT BROS.
LOGAN DEPT. STORE PEOPLE'S STORE

SUBURBAN—cont.
DOWNERS GROVE—SCHULZ BROS.
ELMHURST—CHAS. F. MALLAHAN
ELMWOOD PARK—HOUSEHOLD ELEC. APL.
HIGHLAND PARK—HUBER ELEC. SHOP
LA GRANGE—REED PLUMBING CO.
LIBERTYVILLE—TITUS BROS.
McHENRY—CAREY ELEC. CO.
PARK RIDGE—NOVAK & PARKER
ROSELAND—SIGAL & BERG
12TH STREET STORE L. KLEIN

ANY MAYTAG MAY BE HAD EQUIPPED WITH GASOLINE MULTI-MOTOR

THIS WEEK ONLY
EXTRA SPECIAL!
PERMANENT
INCLUDING
FREE Set and Trim
GUARANTEED PERMANENTS

Hollywood	$1.45	Steam Oil	$2.65
Deauville	1.95	Eugenia	3.25
Realistic	2.00	Naturaladine	3.75

Shirle', was $8.00, now $4.50

Small extra charge for long bobs or long hair.

Expert Licensed Operators

ARTISTIC FINGER WAVE
Shampoo, Trim, Manicure, Arch, Henna Rinse, Golden Glint (Thurs., Fri., Sat., 35c) Marcel, 50c—Personality Haircut, 50c
25c

FAMOUS
PERMANENT WAVE SPECIALISTS

202 S. STATE ST. 13th Floor
S. W. Cor. Adams WEBster 3343

NORTH
1608 Belmont Av., Nr. Linc. 24Fl. BUC. 2750
4802 Broadway, Nr. Lawr. 2d Fl. SUN. 2961
3940 N. Ashland, Nr. Irving Pk. BUC. 7682
4550 N. Western Av., Nr. Wilson ARD. 1680
5407 N. Clark St., Nr. Balmoral ARD. 4075

SOUTH
721 West 63rd St., Nr. Halsted NOR. 0069
8240 Cottage Grove, Nr. 82nd DOR. 4236
11106 S. Mich., Nr. 111th, 2d Fl. COM. 3197

NORTHWEST
3901 W. North Av., Nr. Crawford ALB. 7189
5647 N. Cicero Av., Nr. Diversey SPA. 3137
3900 Milwaukee, Nr. Div., 2d Fl. ALB. 4802
4775 Milwaukee, Nr. Lawr. 2d Fl. PAL. 7191

WEST
4802 W. Madison, Nr. Crawford, 2d Fl. VAN. 8863
4000 W. 29th St., Nr. Crawford LAW. 7847
OAK PARK, 1140 Lake St., 2d Fl. EUC. 10014

HOURS 9 A. M. TO 9 P. M.

Wed. Nite, Aug. 31, 8:15
SOLDIER FIELD
TROVATORE
Spectacular Grand Opera
UNDER THE STARS WITH FAMOUS ARTISTS INCLUDING
AMATO—LESKAYA—AVES
FERRARA—RUISI—FORMICHI
CAVADORE AND OTHERS
Prices 50c, $1.00, $1.50, $2.00, plus tax.
Choice seats at Marshall Field's, Lyon & Healy's, Chicago (Evanston, Oak Park, Woodlawn), Summy's, all Couthoui and Waterfall agencies.

AMUSEMENTS.

GRAND Air Cooled—Always 70°
NEXT MATINEE WEDNESDAY
PHILIP MERIVALE
In the Year's Greatest Play "CYNARA" (SIN-A-RA)
with SIR GUY STANDING
PHOEBE FOSTER NANCY SHERIDAN

Only the tender young leaves . . . picked at the moment of ripeness

CHASE & SANBORN'S TEA

Copyright, 1932, by Standard Brands Inc.

1932 Semi-Annual Sales for the Home

Founded on the Quality of Years—a Sure Sense of Style—Prices Low Even for Today!

The Semi-Annual Sales for the Home enter their last week—but it is just like a fresh start, for they are presenting a new group of values—each one with its own way of saying "fine quality, style sense, low price!" It's a wise home that chooses its Fall outfit while these events are still in full swing.

Pay a Visit to Our Recently Opened Budget House

Four Outstanding Styles Presented in This

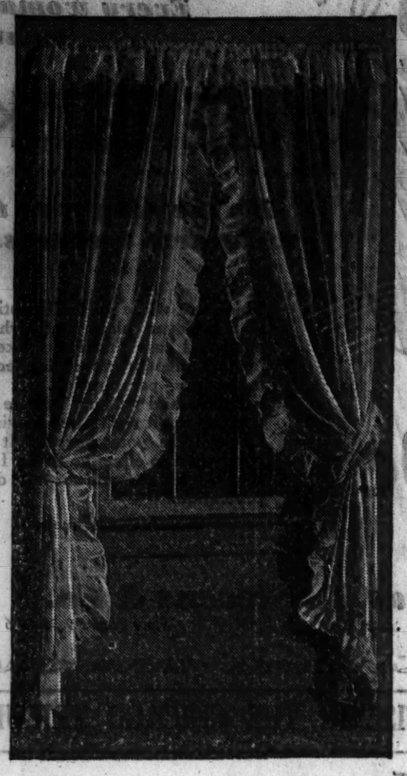

Remarkable Sale of Curtains

At

$1.28

pair

Priscilla style ruffled grenadines with attractive colored designs woven on ecru or ivory color grounds.

Point d'Esprit marquisette, ruffle edged. Ecru or ivory.

Colored or natural Spanish marquisette panels in novelty open weaves with neatly hemmed edges.

6 pc. cottage sets of Linden marquisette with contrasting checks on gold, green, blue or rose color grounds.

Curtains, Sixth Floor.

Literally "to the Queen's Taste"

Blue Constable Dinnerware

65 Piece Service for Eight

$19.50

Queen Mary of England recently selected this handsome English porcelain for her own use. The underglaze decorations, in blue on old ivory, are reproductions of world-famous paintings by John Constable. A 65 piece service complete at $19.50. A 32 piece breakfast set is $7.50.

Chinaware, Seventh Floor.

Direct or Indirect? It May Be Either Way!

Bronze Finish Floor Lamp

With All-Silk Shade

$13.50

This smart lamp does double duty. It may be just itself, lighting its corner in the usual way—or it may use its indirect attachment to shed a soft glow for bridge or reading.

It comes in English bronze finish, with solid bronze candle arms. The shade is all-silk hand-pleated. Complete at $13.50.

Lamps, Seventh Floor.

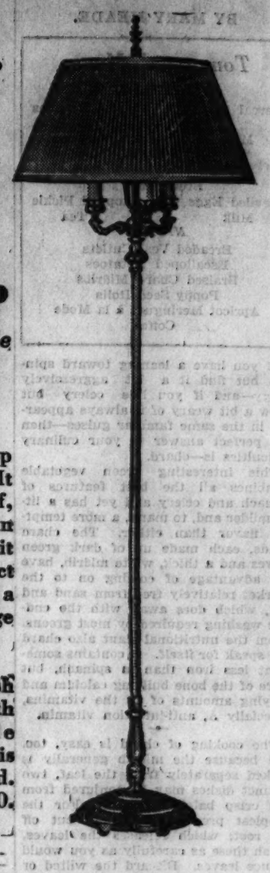

A Three-Piece Bedroom Group

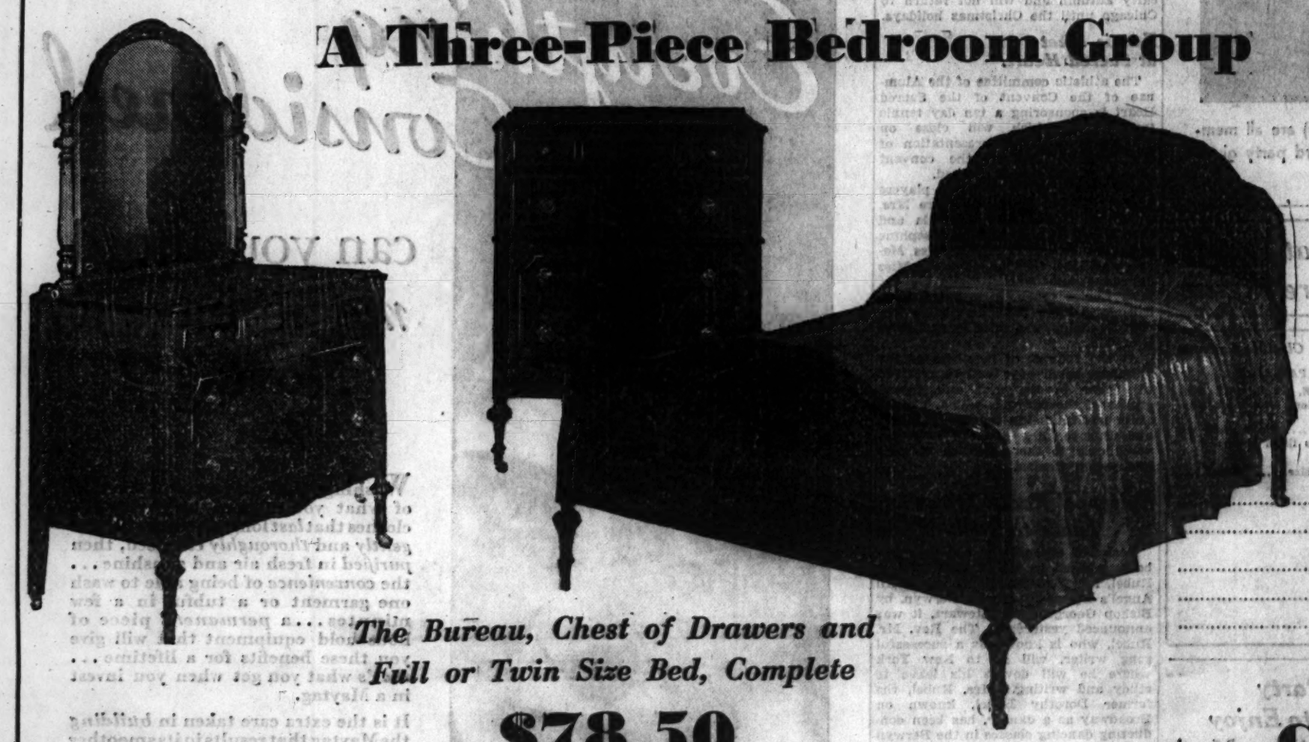

The Bureau, Chest of Drawers and Full or Twin Size Bed, Complete

$78.50

Here's style of the very fine sort—certain to continue in the best of taste because of the simplicity of its design. The set is constructed of selected figured walnut veneers and gumwood, beautifully finished. The bureau is 48 in. wide and the chest, 36 in. Additional pieces to match this suite are priced as follows: Vanity, $30; night table, $12.50; chair, $9.75; bench, $9.75.

Furniture, Sixth Floor.

Elaborately Cut, Sparkling Clear In Charming, Graceful Shapes

Rock Crystal Stemware

$1

Each Piece

Rock crystal stemware, of a quality we have never before been able to offer at so low a price. Note the intricately lovely design of the cutting.

The very complete assortment includes sherbets, cocktails, highballs, finger bowls, table tumblers, salad plates. Very specially priced in the Semi-Annual Sale at $1 each piece.

Glassware, Seventh Floor.

Chinese and Other Oriental Rugs

This is one of those truly exceptional opportunities when you can indulge your sense of thrift and your sense of beauty in equal measure. For it is real economy to buy a room size Oriental rug at $165.

The Orientals come in typical Persian designs, with a high, thick pile that will give years of service.

The Chinese rugs are woven of machine-spun yarns with a high lustre. They are to be had in pastel shades with contrasting motifs.

Among the Outstanding Rug Values in the Sale In the 9x12 Foot Size (Approximate)

$165

Companion Sales in

Domestic Rugs

Carpeting

Linoleum

Justrite Aluminumware

Its Soft Finish Belies Its Durability

$1 to $1.50

This aluminumware is really an exceptionally fine value. It not only wears wonderfully well, but has a particularly nice, softly lustrous finish. A 3-piece sauce-pan set, 1 qt., 1½ qt., and 2 qt. size, $1 set; 8-cup drip coffee maker, $1.50; 3-piece canning set (10 in. fruit strainer, 1 qt. measure, and fruit funnel), $1.50.

Housewares, Seventh Floor.

This Is What Comfort Is Made of!

Ardsley Mattress and Spring

Again to Be Had at This Extremely Low Price

$14.50 *Each*

The finely tempered coil springs account for the resiliency of the mattress; layers of selected quality cotton felt assure its lasting comfort. It is button-tufted, with roll edge. In panel, satinette, damask, or other attractive ticking. Remarkable value at $14.50. Box spring to match, also $14.50.

Bedding, Sixth Floor.

During the Semi-Annual Sale a substantial discount on all picture framing and picture frames.

Seventh Floor.

Rug Section, Ninth Floor.

Do You Know About Our Extended Payment Plan?

If you are interested in making payments for your Semi-Annual purchases out of income, ask for information about the convenient terms of our Extended Payment Plan.

CARSON PIRIE SCOTT & CO

SECTION TWO
SPORTS MARKETS
WANT ADS

Chicago Daily Tribune

THE WORLD'S GREATEST NEWSPAPER

MONDAY, AUGUST 29, 1932. ** 17

The Tribune's Telephone Number Is
Superior 0100
You'll Find the Finest Apartments Your Money Can Obtain in Tribune Want Ads!

CUBS WIN TENTH IN ROW, 5-4; LEAD BY 8 GAMES

DEPRESSION MAY MAKE BASEBALL A SPORT AGAIN

Boys'll Be Glad to Play for Fun.

BY WESTBROOK PEGLER.
[Chicago Tribune Press Service.]

New York, Aug. 28.—The collapse of some of the minor leagues of the baseball industry is to be deplored, of course, as tending to debase the American standard of living in that department, but there may be some artistic consolation in the fact that this will tend to de-industrialize the national game. Ball players will play ball regardless of the inability of magnates to pay them wages and if the industry disintegrates there will still be ball games.

Not all the players can be accommodated with jobs racking pool balls in pool halls, or 'tending the gasoline pumps at roadside filling stations and, if the worst comes, those who are ball players by nature undoubtedly will be found banding together and roving the country in the manner of the old fashioned American répertoire show.

So They Unionized.

The actors of those days did not require million dollar temples in which to beat their chests and agitate their eyebrows in the recitation of the soliloquy, but were prepared to do their stuff in town halls, lodge halls, and barns and even in Kansas. Old time actors insist that the drama was indeed an art then, which is an implied criticism of the industrial and corporate era of the stage in which the producers formed trusts and the actors, under the guidance of practical men, made a corresponding admission that art was labor and established a trade union.

The old fashioned actor was proud of his proteanism which made him feel equally at home as little Eva, as the off stage sounds of the hound pack and as the melancholy Dane. In the industrial phase of the drama he found himself assigned a type and, though the material rewards of his art had been small and uncertain when he was called upon to play a variety of characters, he did not have to lay off during long intervals of waiting for some author to write a character into a new show which called for his particular height and gait and his particular kind of nose.

Keepers Even Get Errors.

The ball players also found themselves placed under artistic restraints as the game developed into an industry. As to physical comfort they were much better off under the management of the baseball industry which is the most tyrannical trust of all because it is alone in its field. The magnates provided luxurious hotel and railroad accommodations and gave them dressing quarters comparable to those of an expensive suburban golf club, all in addition to conditions of labor which were close to the ideal.

The grounds were laid out by engineers, executed by landscape gardeners and maintained by expert field hands who spend many hours of loving toil on their hands and knees removing dandelions and little pebbles so that the baseballs would not take erratic hops to embarrass the athletes. In fact, so smooth were the ballyards in the major leagues that when a ball did take a mischievous bounce over the head of the then verdant recruit, Fred Lindstrom, in a world series game between the Senators and the Giants in 1924, the incident became historic as an error for the keeper of the greens.

It Made for Silly Ideas.

But though they performed under very pleasant physical conditions, the ball players, like the actors, gradually lost their versatility and thus much of their art. They became specialized laborers assigned to certain limited tasks. The pitchers fell into a routine of one day's work and four days rest and it was tacitly acknowledged that a pitcher should not be required to hit but only to go through the most perfunctory motions of taking a turn at bat.

The other players were divided into four types—the infielders, outfielders, first basemen, and catchers—and two of these types were further divided into subtypes. The outfield was too broad a territory for the average outfielder so he became a superspecialist. He was a left fielder, a right fielder, or a center fielder.

The infielders became third basemen, shortstops or second basemen, so set in their ways and fixed in their types that if a second baseman was switched to shortstop, this move was deemed to be a daring experiment on the part of the maser mind in charge. If an infielder was moved to the outfield, or vice versa, that was important news and a legitimate subject for much reminiscent and reflective writing. It was as though a steamfitter had been called upon to make a watch with the tools of the plastering trade.

They Are Specialists.

The first basemen, most of them left handers, and the catchers, were not asked to essay other roles in the ball game, but players of all types were liable to a further restriction as to their preference for right hand or left hand pitching, like a midnight train on a suburban line, which is listed with a typographical jim-dash or lollypop meaning "does not run on Wednesday." The athlete in organized baseball was likely to find an asterisk or gee-whiz mark opposite his name meaning "does not hit against southpaws."

Due to the depression, many union

[Continued on page 19, column 2.]

THE GUMPS—OLD LADY RIVER

WHEN ARE YOU EVER GOING TO RUN DOWN— AND STOP TALKING ABOUT MRS TOM CARR AND THAT NECKLACE OF HERS? IS THERE ANY THING NEW THAT YOU HAVE HEARD THAT YOU HAVEN'T TOLD US?
NEVER MIND— I DON'T TELL EVERYTHING I HEAR—
AND THE ONLY REASON FOR THAT IS— THAT YOU DON'T HAVE TIME— AND YOU WONDER WHY THE WORLD REFERS TO A WOMAN AS AN AMAZON—
AND WHY— CAN YOU TELL ME— WHY DO THEY CALL A WOMAN AN AMAZON?
OH— BECAUSE— I GUESS THE MAIN REASON IS— THAT RIVERS ARE CONSTANTLY FLOWING AT THE MOUTH— AND THE AMAZON RIVER HAS THE LARGEST MOUTH!
8-29
Reg. U. S. Pat. Off.; Copyright, 1932, by The Chicago Tribune.

SCORE 2 RUNS IN NINTH INNING TO BEAT GIANTS

Cuyler and Hogan Hit Homers.

BY EDWARD BURNS.

The irrepressible Cubs, after seven days of routine winning, yesterday resumed their ninth inning thriller technique to defeat the seventh place New York Giants, 5 to 4. The Cubs went into the last inning in need of a run to tie and two to win, and they hammered in the pair which brought their victory string to 10 straight and 13 out of 14 since returning to Wrigley field from their eastern trip.

Yesterday's triumph tested the mettle of the Chicagoans perhaps more than any of their recent whirlwind finishes, for in the Giants' half of the ninth, with the Cubs leading, 3 to 1, Billy Herman had gummed up a potential game ending double play to leave two men on base. Then Frankie Hogan followed the mixup with a homer into the center field stand and the score was New York, 4; Chicago, 3, going into the last of the inning.

Koenig Starts Rally.

Hemsley was out on a grounder to Vergez to start the Cubs' ninth, but Koenig lined a single into right. Gudat, batting for Pat Malone, singled to right and Koenig dashed to third. Gibson relieved Luque and Herman fell to the ground dodging his first pitch. Billy got up and doubled to right on the next pitch, scoring Koenig with the tying run and putting Gudat on third. Woody English was given an intentional pass, filling the bases.

Gibson also dusted off Cuyler and Ki claimed he had been hit, becoming so intense that he started to disrobe to show Umpire Beans Reardon the bruise. Beans, however, told him to keep his shirt on and the game resumed. Cuyler then sent a short fly to Ott and Gudat raced home with the winning run as Ott made a panicky throw to the general vicinity of the plate.

The win, the third straight over the Giants and the eleventh taken from the Gotham team in 16 games played this year, increased the Cubs' lead to eight games over the idle Pittsburgh Pirates, who went into second place while the Brooklyn Dodgers were losing two games to the St. Louis Cardinals. The day's gain was one-half a game over the Pirates and one and one-half games over the tottering Dodgers, who now are 8½ games behind the Cubs.

No Game Scheduled Today.

Today is an open date. The Cubs and Giants will wind up the series tomorrow and Wednesday with single games.

The contest was viewed by more than 20,000 persons, a rather remarkable turnout considering the downpour of rain during the entire morning and the threatening weather which prevailed almost to game time, which was delayed to 3:15 o'clock to give the groundkeepers a chance to get the acreage in order.

The score up to the eighth was 2 to 1 in favor of the Cubs and all three of the runs were predicated on lucky breaks. In the third Herman scratched a single over Bell's head, stopped at third on English's double, and the pair came home when Cuyler's grounder took a crazy hop over Critz's head. In the fourth the Giants got a lucky run, Joe Moore scoring after getting on first on a single, which bounced over Malone's head, taking third on a bona fide single by Ott, and coming home on a force play.

Cuyler Hits Homer.

The first untarnished run was a homer which Cuyler knocked over the left field wall on Luque's first pitch. Luque had relieved Bell to start the eighth. Thus did the score become 3 to 1 in favor of the Cubs, going into the ninth.

Koenig threw out Joe Moore. Then Ott singled to right to start the Giants' ninth inning uprising. Terry grounded to Herman, who attempted to tag Ott as the first step in a double play. Ott, however, back pedalled and Herman gave up on the idea of getting Ott and threw to Grimm on first, but too late to get Terry. Ott in the meantime went en to second. The play was scored simply as a fielder's choice, no one getting an error and Terry, of course, being denied a hit.

The episode obviously grieved Malone and in his grief he slammed a pretty one up to Hogan, which Frankie promptly drove over the screen in front of the left center field stand. Marshall lined to Herman and Vergez was thrown out by E. English to end what seemed to be such a sad, sad session. Then the Cubs stepped out in the fashion heretofore related.

Malone 300 Pitcher Again.

Malone, though he gave way to the functioning Gudat in the happy ending tableau, was credited with his 13th win of the year and once more became a .300 pitcher, after having sagged two games under that 60-60 status.

The first threat of the game was developed by Lindstrom in the first inning. He doubled along the left field line with one down and went to third while Herman was throwing out Joe Moore. Then Grimm paddled through the mud to get Ott's foul fly.

In the third the Cubs, attended by Allah, scored two runs, getting all production under way after two were out. After Koenig and Malone had been retired, Herman bounced a single over Bell's head and stopped at third on English's double to left. Cuyler

[Continued on next page, column 2.]

TALKING IT OVER

BY ARCH WARD.

It was a cinch to happen the way it did. I mean the Cubs practically clinching the National league pennant.

There seems to be no good reason for concealing the facts any longer. The Cubs won the pennant early in April, about three days before the start of the season. It was all over as soon as the members of the Baseball Writers' association voted that the Cubs had no chance to win.

The Associated Press last spring conducted a poll among the writers, and the Cubs by popular ballot were given third place. About 70 experts participated.

Out of that number only three predicted Chicago would finish in first place. Five awarded the Cubs second place, while 41 tucked them away in third. Three relegated them to the second division. This is the way the votes were recorded.

	1	2	3	4	5	6	7	8
St. Louis	48	16	3	0	0	0	0	0
New York	15	44	7	1	0	0	0	0
Chicago	3	5	41	15	2	1	0	0
Brooklyn	0	1	14	34	11	2	3	2
Pittsburgh	0	0	1	10	32	10	7	7
Philadelphia	1	0	1	0	10	9	25	15
Cincinnati	0	1	0	0	7	20	20	19
Boston	0	0	0	1	0	25	12	24

Well, as I said, it was a cinch that the Cubs would win after all that.

Offhand, some unthinking persons may believe these gentlemen of the press know nothing about baseball, but, of course, nothing could be further from the facts.

Among the boys who picked the Cubs to finish third were some Chicago writers. With a courage and fortitude that a Spartan would envy they have suffered in silence. If they had their way the truth would never be known. They are willing to stand on their selections and let the chips fall where they may.

But there is such a thing as smacking innocent men around too much, and in the interest of fair play I decided to set the boys right. They have been pulling for the Cubs all the time. And they knew there was no better way to clinch victory than to pick them to lose.

The moral of this piece is that virtue in the end is always triumphant.

When you get to passing around the posies for the Cubs' great victory march, don't forget Bill Veeck.

It took courage to oust a manager in midseason, especially when the club was in second place and rolling along as well as most of its followers believed it could.

Veeck was the man who put Charley Grimm in charge. And if Grimm were not in charge, where would the Cubs be today?

Just one guess.

The Illinois athletic commission, which supervises professional boxing in this state, is now investigating the status of amateur glove men. While the commission has stepped out of its sphere, it is hoped that its efforts will help to clear up a condition that threatens the prosperity of the sport.

Due principally to the Golden Gloves tournaments, amateur boxing thrives in Chicago as nowhere else in the United States. A crowd of 45,000 attended the international bouts between Germany and Chicago at Soldiers' field. Hundreds of young men who would still be working in obscurity have become widely known because of their participation in THE TRIBUNE'S meets.

When this newspaper put on its first tournament there was no amateur boxing to speak of in the metropolitan district. Now there are thousands of contestants and almost as many promoters. Most of these promoters are in the game to make a livelihood, not to develop interest in amateur sport.

The Amateur Athletic union within the last year has suspended 400 boxers for violations of the amateur code. Unfortunately it has no police powers to deal with the promoters. The athletic commission, on the other hand, has no jurisdiction over amateur boxing.

There will be no real progress unless the two organizations work hand in hand.

Mrs. Stanley Hack Wins Two Titles in Michigan

Grand Rapids, Mich., Aug. 28.—(AP)—Jay Cohn, Santa Monica, Cal., made a sweep of the singles competition today by defeating E. Lejeck, Chicago, 6-1, 6-2, 7-5, to win the men's title in the Michigan open tennis championships. Mrs. Dorothy Hack, Chicago, wife of the Cub third baseman, won the women's singles by defeating Catherine Wolf, Elkhart, Ind., 6-3, 7-5. Then she paired with Jack Harris, also of Chicago, to defeat the Chicago team of Louise Hofmeister and Leo Lejeck, 6-0, 6-1 and win the mixed doubles championship.

LYONS DEFEATS YANKS, 5-2, AND HITS HOME RUN

Sox Lose Second, 11-5; Ruth Gets Nos. 38, 39.

BY IRVING VAUGHAN.
[Chicago Tribune Press Service.]

New York, Aug. 28.—Ted Lyons was a pitching master today, not to mention him as the manufacturer of a home run, and the first place Yankees, who dearly love to hit, lost to the White Sox, 5 to 2, in the first game of a double header. Then the New Yorkers resumed their journey toward Pennantville. They hit as they never intended to quit and the White Sox were buried under the barrage, 11 to 5, before 31,000.

In turning out his masterpiece, which furnished the Chicagoans with their only triumph of the year in the Yankee stadium, Lyons allowed only five hits. For six innings he stood off the sluggers so stylishly that only two of them singled, and there were visions of a shutout for the team that thus far this season has dodged that embarrassment.

That added glory for the boy from Vinton, La., vanished in the seventh, and to make it doubly sure Babe Ruth came up with his 38th home run in the ninth. More was to be heard from the Babe later in the day.

Gaston Can't Last.

For a few fleeting moments in the second game it appeared as if Milt Gaston might duplicate Lyons' feat and that the Sox would dispose of Danny MacFayden as they had George Pipgras. Gaston started impressively and after his mates had profited by some bargains, went into the home fifth with a lead of 4 to 1. But Ruth promptly tied it up by hitting homer No. 39 with two on bases. Then Gaston was blown to pieces in the sixth and before the finish was reached a couple of other luckless fellows felt the sting of the Yankee bats.

FIRST GAME

Funk and Seeds handled the little matter of a run that started the Sox on the right foot in the opening inning. Funk doubled to right, went to third on Hayes' out, and crossed the plate when Seeds singled into left. Seeds was thrown out in an attempted steal and Sullivan tapped to the pitcher for the third out.

Appling made it 2 to 0 in the second. He led off with a triple to right center and scored while Lazzeri was throwing out Selph. Lyon's turn came next. He drove his homer into the right field bleacher to give himself a comfortable 3 to 0 lead.

Pipgras Saves His Head.

By resorting to such parlor-like tactics as almost knocking Pipgras' head off his shoulders, Sullivan was able to furnish his mates with a two run feast in the seventh. Grube started the inning with a hit through short and Lyons' sacrificed. Funk popped out, whereupon Pipgras lost his bearings. He walked Hayes and Seeds, filling the bases. Sullivan then turned loose a low whistling liner that sent Pipgras diving into the dust as a matter of self-protection. The ball shot into center field for a single, Grube and Hayes scoring. Appling filed to Ruth for the third out.

Lyons' dream of a shutout began to fade when Sewell walked and Ruth singled through short to open the seventh. Ted tightened up long enough to strike out Gehrig, but Lazzeri followed with a single to left, Sewell scoring. Dickey then grounded into a force play, and Chapman hoisted to Funk. After this, there was only one hit, that being home run No. 38 which Ruth slapped into the seats in left to start the ninth.

SECOND GAME

The Yanks waited until the second inning of the second game before getting down to business. Gehrig lined a single to right and Lazzeri did the same, but made the mistake of trying to go to second. Kress' throw to Appling nailed him. Gehrig, who stopped at third on the hit, scored on Chapman's grounder to Hayes.

The Sox climbed back to a tie in the fourth when Hayes, after walking, scored on a single by Seeds and Appling's fly to Chapman.

Something like a panic caught hold of the Yanks in the fifth. Otherwise

[Continued on next page, column 6.]

TEN IN A ROW FOR BIRTHDAY PRESENT

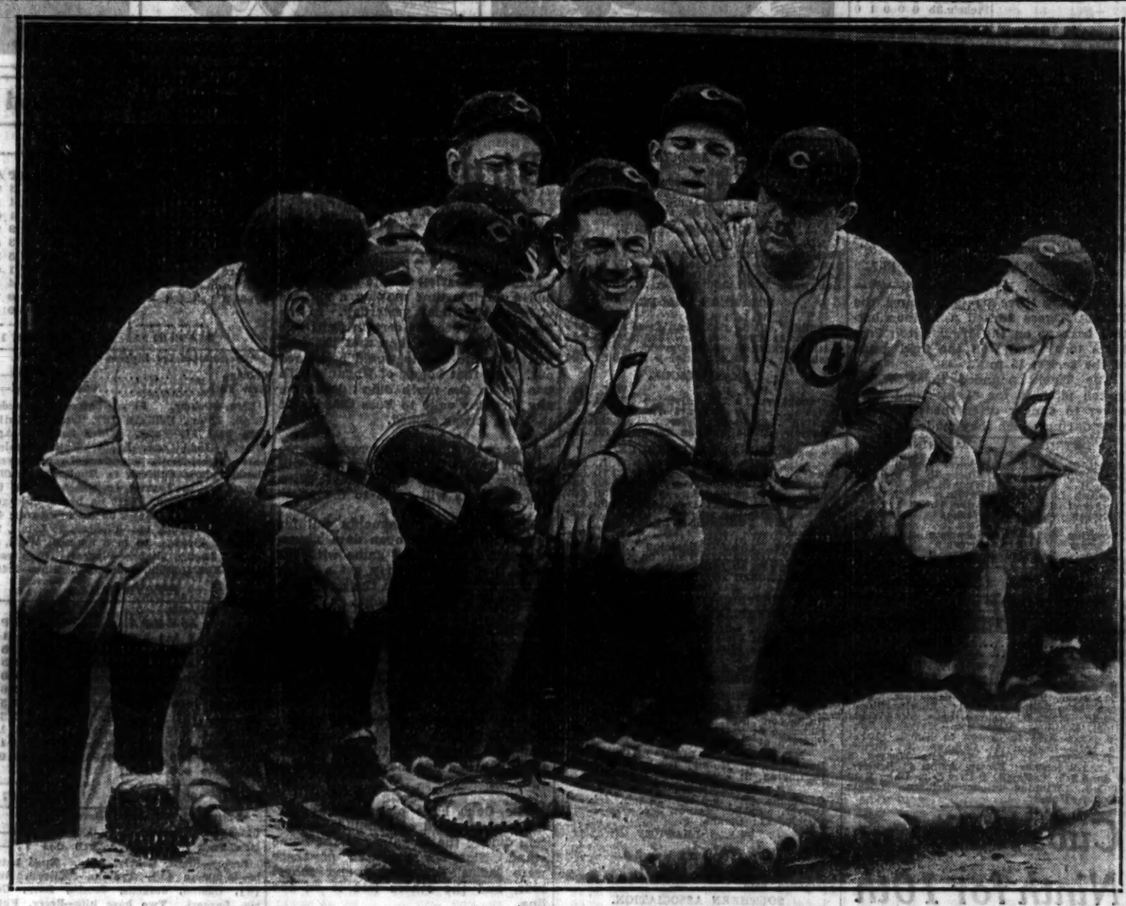

Cub players extend birthday greetings to Manager Charley Grimm before winning their tenth game in a row. Left to right, front row: Johnny Moore, Capt. Woody English, Grimm, who was 33 yesterday; Pat Malone, and Bat Boy Gilbert Hasbrook. In the rear are Charley Root (left) and Mark Koenig. [TRIBUNE Photos.]

Grid Practice to Start Today for Cardinals

The Chicago Cardinals professional football team will hold its first practice of the season this morning at Mills stadium. For the last two months Dr. David Jones, owner of the Cardinals, has been working with Coach Jack Chevigny in an effort to round up new material and they are confident they have the strongest squad that has ever opened the training season for the club.

Risk and Prentice of Purdue, the former a quarter back and the latter a guard, as well as Moynihan and Nash, ex-Notre Dame centers, are expected to prove valuable additions to the roster. Other newcomers to the pro game to report are Wendt, Marquette, guard; Crakes, South Dakota, end; Martin, Illinois State Teachers, and Simas, St. Mary's [Cal.], quarter backs; Culver, Doane, and Stennett, St. Mary's [Cal.], half backs, and Schwartz, Washington, full back.

Ernie Nevers will be among those missing but the veterans who are listed for another season are McNally and Erickson, centers; Tinsley, Steinback and Williams, tackles; Kiesling and Handler, guards; Creighton and Rogge, ends, and Rose, Holmer, Hill, Malloy, Belding and McLain, backs.

RACING DRIVER KILLED AS CAR LEAVES TRACK

Terre Haute, Ind., Aug. 28.—(AP)—Edward Leeper, 25 years old of Indianapolis, was instantly killed this afternoon when his car plunged off the Jungle Park race track, five miles north of Rockville, while it was being warmed up for the 50 mile feature race of the afternoon program. Leeper's car was the only one on the track at the time of the accident.

TWO DIE IN CRASH.

Woodbridge, N. J., Aug. 28.—(AP)—Frank Farmer and Bill Neapolitan, Philadelphia drivers, were killed today in the second five mile qualifying heat of the season's first automobile racing program here. Farmer was trailing Neapolitan and crashed into his car when he attempted to pass on the inside.

Major Leagues

NATIONAL LEAGUE.

	W	L	Pct.		W	L	Pct.
CHICAGO	73	51	.589	St. Louis	63	64	.496
Pittsburgh	66	56	.541	Boston	63	65	.492
Brooklyn	67	62	.519	New York	59	68	.465
Philadelph.	65	66	.496	Cincinnati	55	75	.423

YESTERDAY'S RESULTS.

Chicago..... 5; New York 4
Philadelphia..... 3-3; Cincinnati 1-3
St. Louis..... 4-6; Brooklyn 1-4
Boston-Pittsburgh not scheduled.

GAMES TODAY.

Boston at Pittsburgh.
Only game scheduled.

AMERICAN LEAGUE.

	W.	L.	Pct.		W.	L.	Pct.
New York	88	38	.698	Detroit	63	60	.512
Philadel.	78	49	.614	St. Louis	58	68	.447
Washing.	71	54	.568	CHICAGO	39	84	.317
Cleveland	71	57	.555	Boston	36	91	.283

YESTERDAY'S RESULTS.

Chicago.....5-5; New York.....2-11
Cleveland.....10-3; Boston 1-4
[24 game 11 innings.]
Detroit.....10; Washington 7
Philadelphia-St. Louis not scheduled.

GAMES TODAY.

Chgo. at New Yk.[2], Detroit at Phila. [2], St. Louis at Washing., Cleveland at Boston.

MICHELSON WINS BOSTON OLYMPIC CLUB MARATHON

Salem, N. H., Aug. 28.—(AP)—Albert [Whitney] Michelson of New York, member of the American Olympic team, today won the Boston Olympic club's marathon race from a brilliant field on the Rockingham Park mile track. The veteran crossed the line leading John Semple of Lynn, Mass., by three quarters of a mile.

Michelson, after the first mile, was never worse than third. He took the lead on the 13th lap, lost it to Semple, and then overtook the Lynn runner during the 23d mile. His time, was 2 hours 50 minutes 19 seconds, almost 20 minutes slower than that made by Juan Zabala when the Argentine captured the Olympic marathon championship.

Zabala, who announced his intentions of trying for all of the records from eight to 12 miles, led the field on its first dozen turns about the track. Although he was a lap ahead, he withdrew at that point.

Home Run Leaders

Foxx, Athletics	47	Averill, Indians	28
Ruth, Yankees	39	Simmons, Athletics	28
Klein, Phillies	35	Ott, Giants	28
Gehrig, Yankees	29		

Cubs Can Lose Every Series and Still Capture Pennant

The Cubs have 30 more games to play—13 at home and 17 on the road. The home games include two more with the seventh place Giants, four with the fifth place Cardinals, five with the second place Pirates, and two with the last place Reds.

The games abroad include four with the sixth place Braves, four with the Giants, three with the third place Dodgers, three with the fourth place Phillies, and three with the Reds.

In the season series to date the Cubs are ahead of every team in the league except the Pirates and the Cardinals. The Pirates have beaten them 10 times in 18 games. The Cubs and Cards are tied at nine all. The other season series stack up as follows:

Cubs	10	Dodgers	9
Cubs	9	Reds	8
Cubs	11	Giants	5
Cubs	12	Braves	5
Cubs	14	Phillies	5

It is apparent from the foregoing that the Cubs will have the Phillies, the Braves, and the Giants to thank if they win the pennant. They have beaten these teams 37 games as compared with 15 defeats. In the remainder of their schedule the Cubs will meet these three teams, hitherto pushovers, in 11 of the 17 games of their coming eastern trip.

The Cubs have six more games before that start on their last road trip. In view of the fact that they won 10 straight and 13 out of 14 so far at home, it is reasonable to suppose they will take one of the two remaining games with the Giants and two of the four with the Cardinals. In that event their standing when they depart on the road trip will be:

	W.	L.	Pct.
Cubs	76	54	.585

Their first stop is at Cincinnati, the tailend team which they have defeated nine games in 17. Certainly they can expect a split with the Reds in Cincinnati on Labor day. In that event the Cub standing on their departure for a four game series in three days in Boston will be:

	W.	L.	Pct.
Cubs	77	55	.583

They have beaten Boston 12 out of 17, but taking a pessimistic view, let us assume they split the double header and lose the two singles in Boston. Then the standing will be:

	W.	L.	Pct.
Cubs	78	56	.574

On to New York. Again they split the double header and lose the other two. Then the standing will be:

	W.	L.	Pct.
Cubs	79	61	.564

They are pretty mad when they lose 2 out of 3 in Brooklyn and two out of three in Philadelphia, assuming of course, that they do lose them, but they end the eastern trip, stop off in Cincinnati for one game, and lose, and then come back to Wrigley field with the following standing:

	W.	L.	Pct.
Cubs	81	68	.544

Now it's time to give the poor Cubs a break. Back home they take three out of five with the Pirates and the two last games of the season from the Reds. Then they will wind up the season with the following standing:

	W.	L.	Pct.
Cubs	86	68	.558

Now, then, to tie this mark the Pirates will have had to win 20 while losing 8 and the Dodgers will have had to win 19 while losing 6—all this, mind you, with the Cubs losing every remaining series on the road and dropping five of their 13 remaining home games.

And still you hear fainthearted Cub fans worrying about the rigors of their heroes' remaining 30 games!

Can't Stop 'Em

NEW YORK.	Ab	R	H	P	A	CHICAGO.	Ab	R	H	P	A
Critz,2b	4	0	2	3	0	H'man,2b	5	1	2	2	2
L'strom,rf	4	0	1	2	0	E.E'lish,3b	4	1	2	1	4
Jos.M're,lf	4	1	1	4	0	Cuyler,rf	5	1	3	0	0
Ott,rf	4	1	2	3	0	S'h'son,lf	4	0	0	3	0
Terry,1b	4	1	0	10	1	John.M're,cf	4	0	1	2	0
Hogan,c	4	1	1	6	0	Grimm,1b	4	0	1	14	0
M'shall,ss	4	0	0	2	7	Hemsley,c	4	0	1	4	0
G.E'lish,3b	2	0	0	1	1	Koenig,ss	4	1	2	1	6
Verges,3b	1	0	0	0	1	Malone,p	3	0	0	0	1
Bell,p	2	0	0	1	2	*Gudat	1	1	1	0	0
Luque,p	0	0	0	1	0						
Gibson,p	0	0	0	0	0						
	35	4	7	27	6		38	5	13	27	13

‡Fullis batted for G. English and Leslie for Bell in eighth.
†Two out when winning run scored.
*Batted for Malone in ninth.

New York	000	100	003—4
Chicago	002	000	012—5

Runs batted in—Cuyler [4], Terry, Hogan [3], Herman. Two base hits—Lindstrom, E. English, Critz, Herman. Home runs—Cuyler, Hogan. Double play—Bell to Marshall to Terry. Left on bases—New York, 4; Chicago, 8. Bases on balls—Gibson, 1. Struck out—Malone, 4. Hits—Bell, 8 in 7 innings; Luque, 4 in 1 1-3; Gibson, 1 in 1-3.

DODGERS SLIDE INTO 3D PLACE; CARDS WIN TWO

St. Louis Takes First, 4-1; Second, 6-4.

St. Louis, Mo., Aug. 28.—(AP)—The eccentric Dizzy Dean, who recently asked to be used in more games and was granted his request, pitched the St. Louis Cardinals to victory for the third time in five days in the second game of today's double header with Brooklyn. The Cards won, 6 to 4, after Paul Derringer captured the first for St. Louis, 4 to 1.

The double defeat sent the Dodgers into third place in the National league race, a half game behind the idle Pittsburgh Pirates, while the world champions passed up the Boston Braves, also idle, and went into a virtual tie with Philadelphia in fourth position.

BROOKLYN.	Ab	R	H	P	A	ST. LOUIS.	Ab	R	H	P	A
Taylor,cf	4	0	0	3	0	Reese,2b	4	0	0	5	5
Stripp,1b	4	0	1	1	2	Collins,lf	3	1	1	0	0
O'Doul,lf	3	0	1	3	0	Frisch,ss	4	0	0	2	6
L.Wils'n,rf	4	1	3	1	0	Bot'ley,1b	4	1	1	12	0
Cuc'ello,2b	4	0	1	2	1	Watkins,cf	4	1	1	3	1
Slade,ss	4	0	1	2	3	Martin,3b	3	1	1	2	0
Clancy,1b	3	0	1	7	2	Pucci'li,rf	3	0	1	0	1
Lopez,c	4	0	1	2	3	J.Wils'n,c	2	0	1	2	1
Picin'h,c	0	0	0	0	0	Der'nger,p	3	0	0	1	1
Clark,p	2	0	0	1	2						
Pipgras,p	0	0	0	1	0						
	*32	1	7	24	9		30	4	6	27	15

*Wright batted for Lopez and Frederick batted for Clark in 8th.

Brooklyn ....000 000 001—1
St. Louis ....000 004 00*—4

Errors—Reese, Frisch. Runs batted in—Bottomley, Watkins, Martin, Puccinelli, Cuccinello. Two base hits—Watkins, Martin, L. Wilson, Cuccinello. Stolen base—Collins. Double play—Frisch to Reese to Bottomley. Bases on balls—Clark, 2; Derringer, 1. Struck out—Clark, 2; Derringer, 2. Hits—Clark, 6 in 7 innings; Pipgras, 0 in 1. Losing pitcher—Clark. Umpires—Moran, Stark and Rigler. Time, 1:30.

SECOND GAME.

BROOKLYN.	Ab	R	H	P	A	ST. LOUIS.	Ab	R	H	P	A
Taylor,cf	5	0	0	2	1	Reese,2b	5	2	4	0	0
Stripp,3b	4	1	1	0	2	Collins,lf	5	1	3	2	0
O'Doul,lf	4	0	0	0	0	Frisch,ss	5	1	1	0	1
Fredrck,rf	3	2	2	1	0	Btomly,1b	2	0	0	7	0
C'inello,2b	2	1	1	5	2	Watkns,cf	4	0	1	6	0
Wright,ss	4	0	2	2	5	Martin,3b	4	1	1	0	0
Slade,ss	0	0	0	0	0	P'inelli,rf	4	1	2	3	0
Clancy,1b	4	0	1	10	1	Mancuso,c	3	0	1	9	0
Sukef'th,c	2	0	0	3	0	Dean,p	3	0	1	0	4
Picinich,c	1	0	0	0	0	Johnson,p	0	0	0	0	0
Thomas,p	2	0	0	1	2						
Heim'ch,p	1	0	0	0	2						
	*34	4	7	24	15		†36	6	14	27	5

*Wilson batted for Sukeforth in seventh and Rosenfeld batted for Heimach in ninth.
†Blades batted for Dean in eighth.

Brooklyn ....020 000 020—4
St. Louis ....110 120 10*—6

Errors—O'Doul, Wright, Collins, Bottomley, Mancuso. Runs batted in—Frisch, Dean, Puccinelli, Collins, Watkins [2], Wright [3]. Two base hits—Clancy, Stripp, Wright. Stolen bases—Frisch, Martin. Sacrifice—Bottomley. Double play—Wright to Clancy. Bases on balls—Dean, 3; Thomas, 1; Heimach, 1. Struck out—Dean, 6; Johnson, 2; Thomas, 3. Hits—Dean, 7 in 8 innings; Johnson, 0 in 1; Thomas, 8 in 4 [none out in fifth]; Heimach, 6 in 4. Winning pitcher—Dean. Losing pitcher—Thomas.

PHILS, REDS DIVIDE.

Cincinnati, O., Aug. 28.—(AP)—The Reds and Phillies divided a double header today. The Phils won the opener, 2 to 1, and lost the second, 3 to 2.

In the second game, the Reds tied the score in the sixth inning on a pass, Hendrick's single to right, and Herman's fly to center.

In the eighth Crabtree singled to center, took second on Hendrick's sacrifice, went to third on Herman's infield out, and scored the winning run on Hafey's single to right. Score:

PHILADELPHIA.	Ab	R	H	P	A	CINCINNATI.	Ab	R	H	P	A
G.Davis,cf	4	1	1	3	0	Douthit,cf	3	0	0	2	0
Bartell,ss	4	0	1	1	5	M'cy,2b-ss	4	0	0	2	5
Klein,rf	4	0	1	1	0	H'rick,1b	4	0	1	10	1
Hurst,1b	3	0	0	10	0	Herman,rf	4	0	1	3	0
Wh'ney,3b	4	0	2	1	2	R'ttger,lf	4	0	0	3	0
Lee,lf	4	0	0	1	0	L'hardi,c	3	1	2	3	3
Todd,c	2	1	0	6	0	Gilbert,3b	1	0	1	0	2
V.Davis,c	1	0	0	2	0	Du'cher,ss	2	0	0	3	2
F'berg,2b	4	0	1	2	1	G'tham,2b	0	0	0	0	0
Hansen,p	3	0	1	0	1	Carroll,p	2	0	0	1	1
Benge,p	0	0	0	0	0	Johnson,p	0	0	0	0	0
	33	2	7	27	10		*30	1	5	27	14

*Crabtree batted for Gilbert in 9th; Hafey batted for Durocher in 7th, and Lucas batted for Carroll in 7th.

Philadelphia ....100 000 100—2
Cincinnati ....000 000 100—1

Errors—Todd, Douthit, Grantham. Runs batted in—Klein, Hansen, Lucas. Two base hits—Klein, Lombardi. Sacrifice—Gilbert. Double plays—Whitney to Hurst; Whitney to Friberg to Hurst. Bases on balls—Hansen, 3; Carroll, 1. Struck out—Hansen, 4; Benge, 1; Carroll, 1; Johnson, 2. Hits—Hansen, 5 in 6 innings [none out in 7th]; Benge, none in 3; Carroll, 7 in 7; Johnson, none in 2. Hit by pitcher—Carroll [Todd]. Passed ball—Lombardi. Winning pitcher—Hansen. Losing pitcher—Carroll.

SECOND GAME.

PHILADELPHIA	Ab	R	H	P	A	CINCINNATI.	Ab	R	H	P	A
G.Davis,cf	4	0	0	3	0	G'tham,2b	4	1	1	5	3
Bartell,ss	4	1	2	2	3	Crabtree,rf	3	2	1	5	0
Klein,rf	4	0	0	1	0	H'drick,1b	3	0	2	5	0
Hurst,1b	4	0	0	11	0	H'man,rf	4	0	1	6	0
Whit'y,3b	4	0	1	0	3	Hafey,lf	4	0	1	1	0
Lee,lf	4	0	0	1	0	Asby,c	4	0	0	1	1
V.Davis,c	2	1	1	3	1	High,3b	2	0	0	1	0
Frib'g,2b	2	0	0	3	3	D'ocher,ss	3	0	0	3	1
Holley,p	2	0	1	0	1	Rixey,p	3	0	2	0	2
	30	2	5	24	11		29	3	8	27	7

Philadelphia ....000 110 000—2
Cincinnati ....100 001 01x—3

Runs batted in—Whitney, Holley, Hendrick, Herman, Hafey. Two base hits — Bartel, Grantham, Rixey. Three base hit—Whitney. Stolen base—G. Davis. Sacrifices—Friberg, Crabtree, Hendrick. Base on balls—Holley, 2; Rixey, 1. Struck out—Holley, 2; Rixey, 1. Hit by pitcher—Rixey [Holley]. Umpires—Magerkurth, Donnelly and Quigley.

EDDIE DAVIS WINS WEEKLY CASTING AT LINCOLN PARK

Eddie Davis, president of the Lincoln Park Casting club led all competition in the weekly fishermen's contests at the Lincoln park pool yesterday by winning two events and finishing second in another.

By winning one event for first place in the second, W. B. Sturgis won the all around fly casting title. Summaries:

THREE-EIGHTH OUNCE ACCURACY BAIT—Won by Hugo Anderson, 96; Eddie Davis, 95, second; D. Roderick, 94, third.

ONE-HALF OUNCE ACCURACY BAIT—Won by Eddie Davis, 95; A. J. Naugle, 94, second.

FIVE-EIGHTHS OUNCE ACCURACY BAIT—Won by Eddie Davis, 98; Dr. M. G. Pursell, 97, second.

DRY FLY UNKNOWN—Won by W. B. Sturgis, 96; C. Zeisler, 95, second; Eddie Davis, 94, third.

WET FLY ACCURACY—Won by W. B. Sturgis and E. Lambert, 99; P. S. Gilbertson, 98, third.

MILLS DEFEAT ALL-STARS FROM MEMPHIS, 10-2

The Mills, Wisconsin-Illinois semi-pro league leaders, defeated the Memphis All-Stars, 10 to 2, in a nonleague game yesterday at Mills stadium. The Mills entire pitching staff was given a workout, each pitcher working two innings. Lefty Sullivan was the exception, going three innings. He struck out four and allowed only one hit.

Shorty Lymper and Paddy Driscoll hit home runs in the eighth inning. Driscoll drove in Cruthers and McNamara ahead of him, and Lymper hit his with none on base. Score:

Memphis ....010 010 000— 2 6 4
Mills ....030 300 04*—10 18 0

Batteries—Love, Tero, Foreman and Harris; Buckeye, McWeeney, Paddock, Sullivan and Stockes, Goldwaite.

Indians Split Double Header with Red Sox

Boston, Aug. 8.—(AP)—The Cleveland Indians and the Boston Red Sox today divided a double header at Fenway park, Cleveland winning 10 to 1 in the first game and the Sox pulling out a 4 to 3 victory in 11 innings in the second game.

The Indians drove Pitcher Weiland to the showers in the first inning of the first game with the score board showing seven runs. Tate broke up the second game when he hit a homer with one out and the score tied in the last half of the 11th. Score:

CLEVELAND.	Ab	R	H	P	A	BOSTON.	Ab	R	H	P	A
Porter,rf	4	1	1	2	0	Olson,2b	4	0	1	3	3
Con'tser,1b	4	1	0	11	0	McMa's,3b	3	0	1	0	2
Averill,cf	5	0	0	5	0	Picke'g,3b	1	0	0	1	0
Cissell,2b	5	1	1	3	5	Stumpf,rf	3	0	0	1	0
Vosmik,lf	5	3	3	1	0	Alex'er,1b	4	0	1	10	0
Sewell,c	5	0	0	5	0	Jolley,lf	4	1	1	2	0
Kamm,3b	4	2	4	0	2	Oliver,cf	4	0	1	4	0
Monta'e,ss	4	1	1	0	3	Warstler,ss	3	0	1	2	2
Hudlin,p	4	1	2	0	0	Connolly,c	1	0	0	0	1
						Tate,c	3	0	0	3	0
						Weiland,p	0	0	0	0	0
						Michaels,p	2	0	1	1	0
						Boerner,p	0	0	0	0	0
	40	10	12	27	10		*34	1	7	27	8

*Johnson batted for Michaels in seventh and Watwood batted for Warstler in ninth.

Cleveland ....710 020 000—10
Boston ....010 000 000— 1

Error—Michaels. Runs batted in—Hudlin [3], Cissell [2], Vosmik, Kamm, Montague, Porter, Jolley. Two base hits—Kamm, Hudlin, Olson. Home runs—Vosmik, Jolley. Bases on balls—Weiland, 2; Hudlin, 1. Struck out—Hudlin, 4; Boerner, 2. Hits—Weiland, 4 in 2-3 inning; Michaels, 8 in 6 1-3; Boerner, none in 2. Losing pitcher—Weiland.

SECOND GAME.

CLEVELAND.	Ab	R	H	P	A	BOSTON.	Ab	R	H	P	A
Porter,rf	1	0	0	0	0	Olson,2b	4	1	1	3	2
Powers,rf	3	0	0	1	0	†Watwood	1	1	0	0	0
Con'ser,1b	5	0	0	13	2	Durham,p	0	0	0	0	0
Averill,cf	4	1	2	2	0	M'M's,3b2b	5	0	3	1	3
Cissell,2b	5	0	2	6	6	Stumpf,rf	5	0	2	3	0
Vosmik,lf	5	1	2	3	0	Alexa'r,1b	5	0	1	13	2
Myatt,c	4	0	0	3	0	Uhle,lf	4	0	0	2	0
Kamm,3b	3	1	1	0	1	Oliver,cf	5	0	2	5	0
Burnett,ss	4	0	1	4	6	Warstler,ss	4	0	1	3	5
Brown,p	4	0	1	0	3	Tate,c	5	2	2	2	0
Connally,p	0	0	0	0	0	Andrews,p	3	0	0	0	2
						Weiland,p	0	0	0	0	0
						*Johnson	1	0	1	0	0
						Picke'g,3b	0	0	0	1	0
	38	3	9	‡34	18		42	4	13	33	14

‡One out when winning run scored.
*Batted for Weiland in tenth.
†Batted for Olson in tenth.

Cleveland ....000 000 100 20—3
Boston ....000 001 000 21—4

Error—Kamm. Runs batted in—Cissell, Kamm, Brown, Watwood, Stumpf, Alexander, Tate. Two base hits—Averill, Brown, McManus. Home run—Tate. Sacrifices—Myatt, Warstler. Double plays—Cissell to Burnett to Connatser, Cissell to Burnett, Alexander to Warstler to Alexander, Olson to Warstler to Alexander, Andrews to McManus to Alexander. Bases on balls—Connally, 1; Andrews, 2; Durham, 1. Struck out—Andrews, 1. Hits—Brown, 10 in 9 innings [none out in 10th]; Connally, 3 in 1 1-3; Andrews, 8 in 9 2-3; Weiland, none in 1-3; Durham, 1 in 1. Winning pitcher—Durham. Losing pitcher—Connally.

TIGERS BEAT SENATORS, 15-7.

Washington, D. C., Aug. 28.—(AP)—After losing three straight games, the Detroit Tigers turned a furious batting barrage on the Washington Senators today and won the final game of the series, 15 to 7.

The Tigers pounded three Washington pitchers for 21 hits and were never in danger after the fourth inning during which they made six runs.

DETROIT.	Ab	R	H	P	A	WASHINGTON.	Ab	R	H	P	A
Gehr'g'r,2b	5	4	3	2	2	Rice,rf	5	0	2	1	0
Schubl,3b	6	2	2	0	3	Bluege,3b	4	0	0	0	2
Stone,lf	6	1	4	3	0	Manush,lf	5	2	2	4	0
Webb,rf	6	1	4	4	0	Cronin,ss	4	2	1	4	5
Walker,cf	6	2	2	5	0	Kuhel,1b	3	1	1	12	3
Rogell,ss	4	1	2	1	2	West,cf	3	1	0	2	0
Rhiel,1b	5	2	1	7	1	Kerr,2b	4	0	2	3	5
Hayw'th,c	5	1	3	5	0	Spencer,c	2	0	0	0	0
Bridges,p	2	1	0	0	0	Brown,p	2	0	0	0	0
Uhle,p	2	0	0	0	0	Weaver,p	1	0	0	1	3
						Coffman,p	0	0	0	0	0
						Maple,c	1	0	0	0	0
						Berg,c	0	0	0	0	0
	47	15	21	27	8		*36	7	9	27	18

*Myer batted for Maple in sixth and Reynolds batted for Berg in ninth.

Detroit ....210 601 032—15
Washington ....000 204 001— 7

Errors—Bluege, Cronin, Kerr. Runs batted in—Webb, Walker [3], Hayworth [2], Rogell, Schuble, Stone [6], West, Kerr, Kuhel [2], Myer, Rice, Manush, Gehringer. Two base hits—Gehringer [3], Rogell, Stone, Cronin, Manush. Three base hits—Webb, Rhiel, Schuble. Home run—Walker. Double plays—Kerr to Cronin to Kuhel. Bases on balls—Bridges, 4; Coffman, 3. Struck out—Bridges, 2; Uhle, 2. Hits—Weaver, 8 in 3 1-3 innings; Brown, 12 in 4; Bridges, 7 in 5 2-3; Coffman, 1 in 1 2-3; Uhle, 2 in 3 1-3. Winning pitcher—Bridges. Losing pitcher—Weaver.

Cubs Rally in Ninth for 10th Victory in Row

[Continued from first sport page.]

bounced one straight at Critz and just as Hughey was about to lay hands on it the ball took a wild bounce over his head, Herman and English scoring. Stephenson forced Cuyler.

Giants Score a Run.

Joe Moore opened the Giants' fourth with a high bouncer over Malone's head which he beat out for a single. Ott singled to center, sending Moore to third, whence he scored while Terry was forcing Ott, Koenig to Herman. English threw out Hogan and Malone tossed out Marshall.

Things then were quite peaceful until Cuyler got his No. 6 homer—his second in two days—to launch the eighth inning.

TENNES PILOTS OUTBOARD TO 2 SPEED TROPHIES

[Chicago Tribune Press Service.]

Lake Mills, Wis., Aug. 28.—Seven state outboard motor boat racing championships were decided here today and while Horace Tennes, 19 year old Loyola university student from Chicago, failed to win a title, he scored two triumphs that won the Koessler and Wellman trophies. Tennes, who qualified to compete in the Wisconsin title events by maintaining a summer residence at Eagle River, turned in a time of 9:15 in the eight mile open event for the Koessler cup and 5:38 for the second fastest five miles of the day for the Wellman award.

CLASS A [amateurs and professionals]—Won by Willis Rollins, Winnetka, Ill.; Pat Peabody, Chicago, second; Dan Schuyler, Oconomowoc, Wis., third. Time, 7:29.

CLASS B [amateurs]—Won by Dan Schuyler, Oconomowoc, Wis.; Ed Rajsky, Chicago, second; Arthur Jacobs, Chicago, third. Time, 6:27:05.

CLASS B [professionals]—Won by Robert Guttman, Manitowoc, Wis.; Edward Horcjas, Chicago, second; Thomas Stephenson, Milwaukee, third. Time, 6:41.

CLASS C [amateurs] — Won by Robert McCullough, Oconomowoc, Wis.; Frank Harvey, Milwaukee, second; Horace Tennes, Eagle River, Wis., third. Time, 5:43:1.

CLASS C [professionals]—Won by Jerry Westerfeld, Winnetka, Ill.; Kirby Raab, Milwaukee, second; Norman Pabst, Oconomowoc, Wis., third. Time, 6:41:05.

CLASS F [amateurs]—Won by Fred Mikkelson, Milwaukee; Horace Tennes, Eagle River, Wis., second; Frank Harvey, Milwaukee, third. Time, 5:42.

CLASS F [professionals]—Won by Robert Guttman, Manitowoc, Wis.; Bud Peacock, Chicago, second; Ben Ehrlich, Chicago, third. Time, 5:45.

EIGHT MILE OPEN [Koessler trophy]—Won by Horace Tennes, Eagle River, Wis.; James Rogers, Chicago, second; Bud Peacock, Chicago, third. Time, 9:15.

FIVE MILE SPECIAL [Wellman trophy]—Won by Horace Tennes. Time, 5:38, which was fastest of two heats.

SMITTY—THE OVERHEAD!

DICK TRACY—The Deserter

Minor Leagues

AMERICAN ASSOCIATION.

	W.	L.	Pct.		W.	L.	Pct.
Mpls.	83	53	.610	Toledo	70	69	.504
Columbus	77	61	.558	Milwaukee	67	67	.500
Indanls.	74	64	.536	Louisville	55	82	.401
Kas. City	71	65	.522	St. Paul	50	86	.368

PACIFIC COAST LEAGUE.

	W.	L.	Pct.		W.	L.	Pct.
Portland	88	62	.587	Sacramento	74	77	.490
San Fran.	83	66	.557	Seattle	69	79	.466
Los Ang'es	84	67	.556	Oakland	63	86	.423
Hollywood	83	67	.550	Mission	56	94	.373

SOUTHERN LEAGUE.

	W.	L.	Pct.		W.	L.	Pct.
Memphis	91	50	.645	Birmi'gham	65	72	.474
Chattano'ga	85	47	.644	New Orl'ns	60	75	.444
Little Rock	67	69	.493	Knoxville	57	80	.416
Nashville	64	70	.478	Atlanta	55	81	.404

TEXAS LEAGUE.

	W.	L.	Pct.		W.	L.	Pct.
Beaumont	43	18	.705	Galveston	26	33	.441
Dallas	42	19	.689	Fort Worth	26	33	.441
Houston	29	30	.492	Tyler	26	34	.433
Longview	27	35	.435	San Ant'nio	21	38	.356

INTERNATIONAL LEAGUE.

	W.	L.	Pct.		W.	L.	Pct.
Newark	92	50	.648	Rochester	72	70	.507
Baltimore	80	64	.556	Jersey City	64	80	.444
Buffalo	76	64	.543	Albany	62	80	.437
Montreal	73	67	.521	Toronto	49	93	.345

NEW YORK-PENN LEAGUE.

	W.	L.	Pct.		W.	L.	Pct.
Wilkesb're	72	54	.571	Hazleton	60	64	.484
York	65	58	.528	B'hamton	61	65	.484
Harrisburg	65	60	.516	Elmira	58	67	.464
Scranton	63	61	.508	W'msport	54	68	.443

YESTERDAY'S RESULTS.

AMERICAN ASSOCIATION.

Kansas City, 7-8; Toledo, 5-1.
St. Paul, 6; Indianapolis, 0. [First game rain.]
Minneapolis, 12-1; Louisville, 3-6. [Second game 5 innings.]
Columbus at Milwaukee; rain.

PACIFIC COAST LEAGUE.

Los Angeles, 12-4; Mission, 1-3.
Hollywood, 8-1; San Francisco, 0-2.
Portland, 5; Sacramento, 0.
Oakland at Seattle; rain.

MISSISSIPPI VALLEY LEAGUE.

Davenport, 8; Moline, 1.
Burlington, 2; Keokuk, 1.

WESTERN LEAGUE.

Oklahoma City, 5-4; St. Joseph, 4-1.
Denver, 5-5; Des Moines, 3-7.
Pueblo, 11; Omaha, 8.

TEXAS LEAGUE.

Houston, 7; Tyler, 1.
Beaumont, 14-10; Longview, 3-0.
Galveston, 1-4; Dallas, 0-6.
Fort Worth at San Antonio; double header postponed, rain.

SOUTHERN ASSOCIATION.

Chattanooga, 8; Atlanta, 0.
Little Rock, 9; Memphis, 8 [10 innings].
New Orleans, 2; Birmingham, 1.
Knoxville, 11; Nashville, 10.

CROWD PREVENTS WOOD'S TEST OF MISS AMERICA X.

Detroit, Mich., Aug. 28.—(AP)—Gar Wood, American defender of the Harmsworth trophy, attempted to demonstrate his Miss America X. over the old Harmsworth course today, but a plethora of small craft on the river made speed impossible.

Principal interest had centered on whether Wood's giant hydroplane could take the turns as well as Miss England III., whose maneuverability at high speed has been demonstrated several times recently by Kaye Don, the British challenger.

Fearful of setting up a backwash that would menace the scores of boatsmen on the river, Wood slowed down for each turn. Traffic officers estimated that 150,000 persons watched today's exhibition. There was no estimate of the number who visited Wood's home, Grayhaven, where Miss America X. was on view during the day. There was a steady stream of visitors from 6 a. m. until nightfall.

SPRINGTIME IS VICTOR IN EIGHT MILE BUOY RACE

The sloop Springtime raced through a rain and a hard southeastern wind to establish the best elapsed time for the eight mile buoy race off Belmont harbor yesterday. Its time was two hours, 28 minutes. The race to the buoy and back is a 16 mile haul. No other sloops competed in the race.

Jonnie won the Universal time prize. Other starters in this class finished as follows: Ariel, Aquila, Falcon, Orn, Altair and The Hope. In the cruising division the schooner Bagheera finished first ahead of the Privateer, Nira, The Comet and Velma. Freedom did not finish the race.

The Aquila won the Eagle class competition with the Falcon second and Oran third. Altair was fourth in the division.

Schmeling Begins Training Today at Speculator, N. Y.

New York, Aug. 28.—[Special.]—Max Schmeling leaves tomorrow for Speculator, N. Y., to begin training for his Mickey Walker bout. If the weather is good he'll get away by seaplane, if bad he'll take the train. The plane trip is less than two hours. Sparring partners preceded him today when Chester Matan, Lou Barbar, Joe Banavic and Jack Shaw left for camp.

Victory Best Birthday Gift for Grimm

Manager Charley Grimm of the Cubs had a terrible time making a success of his 33d birthday yesterday. In the first place it seemed certain until two hours before game time that the contest with the Giants would be rained out. And that homer of Hogan's with two on in the ninth didn't look like any birthday cake to Boss Charley at the time it was socked.

Root will pitch tomorrow's game against the Giants and Warneke will go after win No. 20 Wednesday. Then the Cardinals will come to town.

The present arrangements call for the filling in of an open date Thursday with a postponed game with the Cards, but the fans may get a break if it is decided to keep the date open and stage a double header.

Billy Herman, who batted .429 in the first 13 games of the home stand slumped terribly yesterday. He only batted .400 in the third with the Giants.

Herman's first hit blossomed into the Cubs' first run and his second, a double in that big ninth, drove in the tying run and put the winning run on third.

The Cubs have played to approximately one-third of a million spectators during the 14 games of the home stand. Sixty-six thousand of these were ladies' day guests and school kids, and the others laid it on the line.

It was estimated that bad weather scared away 22,000 yesterday. And it was too bad for them, for the sun came out in the first inning and did its stuff throughout the contest.

Everybody in the Cub cast except Stephenson and Malone made a hit yesterday. Cuyler led the attack with a homer, two singles, and a fly which drove in the winning run. Malone was the first Cub pitcher to fail to hit in the last nine games. Gudat's vital swat in his behalf made up for the lapse, however.

Bell deserved to get out without having the loss charged to his account. His game was a bit unusual in that he neither fanned nor walked a man in the seven innings he worked.

Manager Terry won no wreaths for sagacity when he sent in Luque after grabbing the lead. The Cubs have lacterated the Cubanola every time they have had a look at his stuff this year.

When Cuyler started to undress to show Umpire Beans Reardon that he was hit by a pitched ball with the bases full and the tying run on third in the latter half of the ninth, Beans claimed KI was trying to display a birthmark instead of a bruise. "And anyhow," Beans was reported to have shouted, "Don't I know that lots of people bruise easily?"

SARAZEN, EVANS TO PLAY LEHMAN, ESPINOSA SEPT. 5

Gene Sarazen, British and United States open champion, will be paired with Chick Evans against Abe Espinosa, Medinah professional, and Johnny Lehman in an eighteen hole golf match at the Medinah Country club links Sept. 5.

Lehman's showing in the Western amateur tournament won him the right to represent the midwest against the champion. The match will be a best ball foursome.

Postpone Evanston Auto Races Until Labor Day

Inclement weather caused the postponement of the auto races at the Evanston motor speedway yesterday. The program of race car and stock car events will be held Labor day on the same track.

Don Mueller, Chicago Marksman, Made Expert

Washington, D. C., Aug. 28.—[Special.]—Don Mueller, 7730 South Throop street, Chicago, has qualified as an expert rifleman in the junior division of the National Rifle association.

Forget the Second

FIRST GAME.

CHICAGO.	Ab	R	H	P	A	NEW YORK.	Ab	R	H	P	A
Funk,cf	5	1	2	3	1	Combs,cf	3	0	1	3	0
Hayes,2b	3	1	1	2	4	Sewell,3b	3	1	0	1	1
Seeds,lf	3	0	1	3	0	Ruth,rf	4	1	2	1	0
Sullivn,1b	5	0	2	9	3	Gehrig,1b	4	0	0	9	2
Appling,ss	4	1	1	3	2	Lazzeri,2b	3	0	1	3	5
Selph,3b	4	0	1	2	3	Dickey,c	4	0	0	5	3
Kress,rf	4	0	1	1	1	Chapman,lf	3	0	0	1	0
Grube,c	4	1	1	2	0	Lary,ss	2	0	0	4	3
Lyons,p	3	1	1	2	1	Pipgras,p	2	0	1	0	2
						Wells,p	0	0	0	0	1
	34	5	12	27	15		*29	2	5	27	17

*Byrd batted for Pipgras in eighth.

Chicago ....110 010 200—5
New York ....000 000 101—2

Error—Gehrig. Runs batted in—Seeds, Selph, Lyons, Sullivan [2], Lazzeri, Ruth. Two base hit—Funk. Three base hit—Appling. Home runs—Lyons, Ruth. Stolen base—Grube, Funk. Sacrifices—Lyons, Hayes. Double plays—Sullivan to Appling to Sullivan, Lary to Lazzeri to Gehrig, Funk to Hayes to Sullivan. Left on bases—Chicago, 8; New York, 4. Bases on balls—Pipgras, 4; Lyons, 4. Struck out—Pipgras, 2; Lyons, 2. Hits—Off Pipgras, 10 in 8 innings; Wells, 2 in 1. Losing pitcher—Pipgras. Umpires—Geisel, Van Graflan, and Nallin. Time—1:40.

SECOND GAME.

CHICAGO.	Ab	R	H	P	A	NEW YORK.	Ab	R	H	P	A
Funk,cf	4	1	1	2	0	Combs,cf	4	2	1	1	0
Hayes,2b	3	2	0	1	7	Sewell,3b	3	2	1	5	1
Seeds,lf	4	1	1	0	0	Ruth,rf	3	1	2	5	0
Sul'v'n,1b	4	0	1	10	1	Byrd,rf	1	0	0	0	0
Appling,ss	4	0	2	5	4	Gehrig,1b	5	1	2	6	1
Selph,3b	4	0	1	1	2	Lazzeri,2b	5	1	3	5	2
Kress,rf	4	1	1	1	1	Chapm'n,lf	4	1	2	3	1
Berry,c	4	0	2	4	0	Lary,ss	5	1	1	1	4
Gaston,p	3	0	0	0	1	Jorgens,c	4	1	3	1	7
Frasier,p	0	0	0	0	0	McFayd,p	4	0	0	0	2
Barthol',p	0	0	0	0	0						
	*35	5	9	24	16		37	11	15	27	18

*Fothergill batted for Bartholomew.

Chicago ....000 131 000— 5
New York ....010 034 12*—11

Errors—Seeds, Gehrig, Lary. Runs batted in—Chapman [2], Appling, Sullivan, Ruth [4], Gaston, Jorgens, Combs, Lary, Gehrig, Lazzeri. Two base hits—Berry, Funk, Chapman, Jorgens. Three base hits—Jorgens, Lazzeri. Home run—Ruth. Stolen base—Seeds. Double plays—Selph to Hayes to Sullivan; Chapman to Lazzeri; Lazzeri to Gehrig. Left on bases—Chicago, 4; New York, 9. Bases on balls—Gaston, 4; MacFayden, 1; Frasier, 3. Struck out—MacFayden, 1; Gaston, 2. Hits—Off Gaston, 9 in 5 2-3 innings; Frasier, 4 in 1 1-3; Bartholomew, 2 in 1. Wild pitch—Frasier. Losing pitcher—Gaston. Umpires—Van Graflan, Nallin and Geisel. Time—1:57.

ONWENTSIA POLO TEAM RIDES OVER MILWAUKEE, 9-4

[Chicago Tribune Press Service.]

Milwaukee, Wis., Aug. 28.—Onwentsia polo team from Lake Forest, Ill., defeated the Milwaukee Shamrocks here today, 9 to 4, on a heavy field.

Playing of Charles Glore, Richard Simmons, and Prentice Porter was the bright spot in Onwentsia's versatile attack. This trio accounted for all except one of the winning team's goals and presented a defense that the Shamrocks failed to pierce.

Fred Lange was the start of the Shamrocks with three goals. His riding was hard and his team work commendable. The turf was too soggy to permit long or spectacular shots and frequently the ball had to be extricated from holes in the turf. But there were not any spills. Lineup:

SHAMROCKS [4].		ONWENTSIA [9].
Fred Lange	No. 1	Charles Glore
Maj. C. S. Miller	No. 2	Richard Simmons
Jules Burbach	No. 3	Prentice Porter
William Wagner	Back	Bud Rader

Score by chukkers:

Shamrocks ....100 010 11—4
Onwentsia ....122 201 01—9

Goals—Glore [3], Simmons [3], Lange [3], Porter [2], Rader, Burbach. Safeties—Shamrocks, 1; Onwentsia, 1. Substitution—Frank Bering for Rader. Umpire—Larry Last.

Spuck Wins Low Gross in Sears-Roebuck Meet

E. H. Spuck won the low gross event in the annual Sears-Roebuck downtown store tournament held at Woodridge yesterday, with 89. Second prize went to F. D. Newman with 92. Other prize winners were: Blind bogey, E. D. Sheahan, 102—22—80; driving contest, W. E. Oates, 235 yards; putts for 18 holes, C. E. Walbert, 19.

Scouts to Hold Canoe Regatta in South Lagoon

The third annual Boy Scout canoe regatta, sponsored by the American Canoe association, will be held in cooperation with the Century of Progress at the south lagoon in front of the Hall of Science. Competition will cover events for both juniors from 12 to 15 and intermediates from 16 to 18.

Sox Conquer Yankees, 5-2; Lose 2d, 11-5

[Continued from first sport page.]

the Sox wouldn't have enjoyed a temporary three run lead. Berry opened with a fly to left and both Combs and Chapman insisted on catching it, with the result that it wasn't caught at all and Berry was credited with a double. He was cut down trying for third on Gaston's bunt. Funk dropped a two bagger close to the line in right, Gaston stopping at third. Gaston was caught at home on Hayes' tap to short and Seeds bounced to Lary, who threw perfectly to first, but Gehrig dropped the ball, Funk scoring. Sullivan then singled to right to score Hayes. Seeds came home when Appling punched a hit through Gehrig's hands.

The home fifth, that saw Mr. Ruth doing his specialty act, got under way with Jorgens' triple, which Kress should have caught. MacFayden was thrown out and Jorgens was nipped at the plate on Combs' poke to Appling. Then Sewell walked and Ruth tied the score at 4 all by sending Gaston's first pitch into the right field seats for No. 39.

Yanks' Big Guns Boom.

Singles by Selph and Berry, linked with Gaston's fly, permitted the Sox to assume a one run lead in the sixth, but this and some more went away in the home half.

Lazzeri hit a triple that came down 20 feet beyond the sign on the left field stand, 402 feet away. He scored when Kress lost another fly, giving Chapman a double. Chapman was killed off at third on Lary's bunt. Jorgens crashed a double to right center, putting Lary over the plate. MacFayden fanned and when Combs singled to drive in Jorgens, a recall order was issued for Gaston. Frasier began his work by walking Sewell, after which Ruth singled to left to score Combs with the fourth and last run of the inning.

After the sixth there was some more cannonading against the pitching of Frasier and Bartholomew, but details are hardly necessary.

RAIN POSTPONES PLAY IN DAILY FEE GOLF MEET

The semi-final round of the Daily Fee Golf association tournament at Mid-City, postponed yesterday because of rain, will be played off this morning with Gus Fetz, Vernon, meeting Chase Heaton of Our Country club in one of the matches and Red Damen, Glenbard, opposing Pete Pedersen, Vernon, in the other. The two winners will meet in the afternoon to decide the first Daily Fee Golf championship.

SARATOGA ENTRIES.

FIRST RACE—Purse $800, claiming, maiden 2 year olds, 5½ furlongs:

Lei	109	Wild Papoose	106
Goliah	112	*Capitalist	104
Catalano	112	*Yonkers Flash	109
Terrykin	109	Red Run	109
Golden Words	109	Blarney Castle	109
*Careful Kitty	101	†Woco	102
Denon	109	Pace	109
*Prom Girl	101	Merry Chatter	109
Flashing Colors	112		

SECOND RACE—Purse $1,000, steeplechase, conditions, maiden 3 year olds and up, about 2 miles:

‡Como	135	*Cherry Brandy	140
Rockdale	140	Melita	145
Hamptonian	145	*Catalonian	140
Irish Bullet	145	Porcelain	140
Rideaway	145		

THIRD RACE—Purse $1,500, added, Kentucky claiming stakes, fillies, 2 year olds, 5½ furlongs:

Merry Carolina	104	Eva B.	104
Boy Crazy	104	*Pantaloons	102
Manya	104	Tinema	104
Hastipast	104	†Cutie Face	100
*Teaberry	100		

FOURTH RACE—Purse $900, added, Pittsfield claiming handicap, 3 year olds and up, mile and one-eighth:

Cree	100	Tug o' War	106
Swatter	112	Action	103
Spinach	104	Don Pedro	103
Gold Prize	114	Raccoon	103

FIFTH RACE—Purse $800, claiming, 3 year olds and up, 6 furlongs:

Paula L.	104	General A.	109
Panax	109	Haggerson	108
Sergt. Donaldson	112	Pending	108
Wise Money	109	Contribute	112
†Tuskegee	102	*My Purchase	100
*Uncovered	109	Sun Teatime	108
Novelist	109	Lulaby II.	108
Starellus	109	Regula Baddun	108

SIXTH RACE—Purse $800, claiming, maiden 2 year olds, 5½ furlongs:

American Smile	109	Mama's Choice	106
Bridge Minister	109	H. A. Bentham	109
Olio	109	Electric Gaff	109
Zombro	109	Gritford	109
Dunbar	109	Arbitrate	109
Sir Gareth	112	Swinwood	112
Long Chance	112	Noel's Boy	112
†Squak	102	Durbar's Knight	112
Satin Shoes	106	Flying Sailor	112

*Five pounds claimed. †Seven pounds claimed. ‡Ten pounds claimed.

HAWTHORNE ODDS & JOCKEYS

FIRST RACE—6 furlongs, claiming, 2 year olds:

Horse.	P.P.	Wt.	Jockey.	Odds.
Tom Jack Jr.	2	110	No boy	6-1
Pharahead	5	110	No boy	3-1
Night Jasmine	9	102	No boy	10-1
Spinning Way	11	102	T. Shannon	3-1
High Explosive	1	107	L. Geving	8-1
Ondott	16	110	C.E. Allen	8-1
Plum Orchard	7	102	No boy	10-1
Latifolia	3	107	No boy	10-1
Platinum Blonde	17	107	No boy	15-1
Holland	4	105	H.L.Fischer	15-1
Belle Price	15	102	C. King	20-1
Salut d'Amour	8	110	No boy	20-1
Patricia Grey	12	107	W.Moran	30-1
Potential	6	110	No boy	30-1
Mojie	10	110	A. Anders'n	30-1
Red Fellow	13	110	No boy	30-1
Just Buck	14	110	M. Lewis	30-1
Marse Chan	18	110	No boy	30-1

SECOND RACE—6½ furlongs, claiming, 3 year olds and up:

Horse.	P.P.	Wt.	Jockey.	Odds.
Sarazen II.	7	115	T. Salazar	3-1
Hamilton	13	115	No boy	8-1
Copperfield	15	115	No boy	6-1
Flag Time	8	111	No boy	5-2
La Salle	1	115	No boy	6-1
Shasta Bullet	13	111	W. Saund'rs	10-1
Sans Coin	6	105	H.L. Fisch'r	10-1
Plucky Girl	9	106	M. Lewis	15-1
Portmanteau	18	111	W. Todd	20-1
Sir Satin	4	111	W. Moran	20-1
Our Grief	10	106	No boy	20-1
Royal Lassie	14	101	No boy	20-1
Lady General	2	101	No boy	20-1
Kingsport	3	111	W. Bazer	30-1
Vonair	5	106	No boy	30-1
Aquaplane	11	111	E. Arcaro	30-1
George Maypole	16	111	A. Childress	30-1
Pietro	17	111	No boy	30-1

THIRD RACE—6 furlongs, allowances, 2 year olds:

Horse.	P.P.	Wt.	Jockey.	Odds.
Hope to Do	7	110	No boy	4-1
Meloy	8	106	C. Critchf'ld	6-1
Isaiah	2	106	No boy	8-1
Northgalis	3	110	C. King	2-1
Bubbler	10	106	J. Smith	6-1
Ted Clark	12	110	R. Tilden	8-1
Swinhaven	18	106	D. McAul'fe	15-1
Gertrude L.	6	107	M. Lewis	20-1
Arrowswift	4	110	G. Woolf	20-1
Go Fetch	9	110	L. Geving	20-1
†Knight's Gal	5	103	No boy	20-1
Transbird	1	106	No boy	20-1
†Reservist	15	106	H.L.Fisch'r	20-1
Annie Ormont	13	103	No boy	20-1
Roguish Miss	14	103	J. Neel	30-1
Kavalry Jack	11	110	No boy	30-1

†Audley Farm stable entry.

FOURTH RACE—6 furlongs, allowances, 3 year olds:

Horse.	P.P.	Wt.	Jockey.	Odds.
Indian Runner	5	115	No boy	6-5
Gallant Sir	3	110	G. Woolf	2-1
Seven Veils	1	107	E. Steffen	4-1
Colonial Belle	4	100	J. Renick	8-1
Kibitzer	2	105	W. Moran	20-1

FIFTH RACE—1 1/16 miles, claiming, 3 year olds and up:

Horse.	P.P.	Wt.	Jockey.	Odds.
Jean Lafitte	7	111	W. Todd	7-5
Durango	3	102	W. Moran	8-1
Mad Career	1	112	F. Chiavetti	15-1
Captain Ed.	2	101	E. Arcaro	4-1
Culloden	4	109	T. Shannon	6-1
Totem	6	109	T. Salazar	8-1
Prince Pest	8	103	W. Saund'rs	10-1
Renewed	5	106	H.L.Misch'r	10-1

SIXTH RACE—1 1/16 miles, claiming, 4 year olds and up:

Horse.	P.P.	Wt.	Jockey.	Odds.
Pigeon Hole	1	115	P. Remillard	7-5
Blast	15	115	W. Garner	4-1
Jodhpur	6	112	J. Smith	15-1
Batty	3	105	W. Todd	8-1
Wrigley Field	4	112	W. Moran	10-1
La Feria	8	110	C.E. Allen	6-1
Chum	13	110	H.L.Fisch'r	10-1
Scimitar	5	107	C. King	12-1
Ed Lark	9	107	No boy	15-1
Galahad	7	112	J. Leyland	15-1
Zida	11	105	J. Lane	15-1
Battling On	14	107	T. Salazar	20-1
Chiefs Challenger	2	107	E. Arcaro	30-1
Shady Rest	10	107	No boy	30-1
Huntingdon	12	112	M. Lewis	30-1

SEVENTH RACE—1 1/16 miles, claiming, 4 year olds and up:

Horse.	P.P.	Wt.	Jockey.	Odds.
Money Musk	9	107	No boy	10-1
Brown Brutus	5	112	C. E. Allen	8-5
Chip	4	107	No boy	6-1
Ultramarine	1	110	No boy	4-1
Lucky Carter	6	107	J. Flynn	10-1
Son o' Sweep	2	110	No boy	8-1
Outcry	14	112	W. Moran	15-1
More Power	11	112	M. Lewis	12-1
Quibbler	13	107	W. Saund'rs	15-1
Southland Belle	15	102	W. Todd	15-1
Ed Reese	3	107	No boy	20-1
Garlic	8	115	J. Smith	15-1
Peace Lady	16	102	No boy	20-1
Maid of Honor	12	105	No boy	20-1
Aregal	7	112	No boy	30-1
Na Zdar	10	107	No boy	30-1

EIGHTH RACE—1⅛ miles, claiming, 3 year olds and up:

Horse.	P.P.	Wt.	Jockey.	Odds.
Trek	13	115	No boy	5-1
Anita Ormont	1	105	No boy	4-1
Searington	9	112	H. W. Fisher	20-1
Foolhardy	16	110	C. King	4-1
Piecemeal	5	102	No boy	3-1
Oaten	18	112	C. Turk	10-1
Truxton	8	112	No boy	10-1
Annan	10	112	L.Cunning'm	8-1
Battle Ax	17	112	C. E. Allen	10-1
Blind Hills	11	107	W. Todd	15-1
Sir Raoul	6	112	No boy	30-1
Pellegrino	12	107	L. Cantrell	30-1
Tommy Tickle	3	112	M. Lewis	30-1
Constable	2	102	No boy	30-1
Red Spider	4	107	T. Shannon	30-1
Aito	7	107	No boy	30-1
Old Bill	14	107	No boy	30-1
Black Mag	15	99	J. Neel	30-1

TODAY'S SELECTIONS

HAWTHORNE.

1—Tom Jack Jr., Pharahead, Night Jasmine.
2—Sarazen II, Hamilton, Copperfield.
3—Hope to Do, Meloy, Isaiah.
4—INDIAN RUNNER, Gallant Sir, Seven Veils.
5—Jean LaFitte, Durango, Mad Career.
6—Pigeon Hole, Blast, Jodhpur.
7—Money Musk, Brown Brutus, Chip.
8—Trek, Anita Ormont, Searington.

SARATOGA.

1—Flashing Colors, Capitalist, Woco.
2—Hamptonian, Irish Bullet, Como.
3—Boy Crazy, Manya, Tinema.
4—GOLD PRIZE, Don Pedro, Action.
5—Regula Baddun, Contribute, Novelist.
6—Swinwood, Sir Gareth, American Smile.

MULKEYTOWN WINS.

Benton, Ill., Aug. 28.—The Mulkeytown baseball team won over the Valier Miners today, 7 to 3.

PLUCKY PLAY AND EQUIPOISE! WHAT A RACE THAT'D BE

It's Turf's Only Natural, if It Can Be Made.

BY FRENCH LANE.

At last a natural has bobbed up in the race track business.

It's a match race between Plucky Play, the champion from the west, and Equipoise, the champion from the east. It would be particularly attractive in Chicago and would draw an enormous throng. But it would make the counting room folks happy in any part of the country.

If some one had mentioned matching Plucky Play with Equipoise at equal weights a week ago, he would have been held up to scorn. But not today. Study the figures of Plucky Play's triumph in the Hawthorne Gold Cup and shake 'em up with any of the races Equipoise has run under the same weight at the same distance. If a rip snorting horse race doesn't roll out of the box, then what do you want?

Then There Is Revenge.

And think of the revenge angle. Picture Equipoise with fire in his eyes and murder in his heart wanting another whack at Plucky Play, who handed him his only beating so far this season. Vision the old giant killer, Plucky Play, polishing up his turf grippers with a grimace, "The bigger they are the harder they fall."

One thing is sure, Plucky Play wouldn't be frightened out of such a match. He frequently has a hard time beating ordinary horses, but when the champions come along he shows his stuff. He is a money horse who does big things when assigned a big job.

Plucky Play's Gold Cup mile and a quarter in 2:04 1-5 was a good race on any handicapper's sheet. He reeled off his fractions in good even strides which reveal that he ran the last quarter almost as fast as the fleet footed Faireno reeled off his first one. It was a race from one of those Hawthorne standing starts and the Hawthorne track is so deep in cushion that it is far from being lightning fast.

Courage Would Count.

Split second expert believe that Plucky Play, with the same kind of a race, would have covered the mile and a quarter Arlington course two seconds faster. If they are right, this would make Plucky Play and Equipoise equal as far as the figures are concerned. The winner then would be the horse with the most courage.

Until this brilliant performance in the Gold Cup, it wasn't considered quite right to hook Plucky Play up with the leaders in championship discussions. He had beaten great horses, but was always getting huge weight concessions. People didn't have any respect for him because of this. They wouldn't even bet on him and as a result he was always a long shot.

But the days of getting tall prices on Plucky Play are over as long as he holds to his present form. It took him three seasons to do it, but Plucky Play has finally arrived.

East Might Want It.

John Schank would like to match him against Equipoise for a race at Hawthorne, but the Hawthorne season enters into its final week today. There would not be time for such a race there. Then too, Equipoise is scheduled to go in the Saratoga Gold Cup next Saturday.

But there's plenty of time for it later on and some right lively bidding is likely to develop for it. Maryland tracks might be able to offer as much for it as any of the Chicago associations, too.

U. S. WALKER CUP TEAM TUNES UP; VOIGT SHOOTS 72

Brookline, Mass., Aug. 28.—(AP)—The British Walker cup golf team went into an eclipse today when the American team, with few important exceptions, arrived at the Country club to complete preparations for the biennial international matches on Thursday and Friday.

Capt. Francis Ouimet was unable to welcome his teammates in person. All of the Americans, however, were able to reach his sickbed by telephone and learned that the national amateur champion would join them tomorrow.

George Voigt featured the Americans' first practice round by carding a sparkling 72, one over par for the historic course. Gorge Dunlap and Maurice McCarthy shot 74 and Bill Howell put together a steady 75. Don Moe and Charlie Seaver, representing the west in the Walker cup match, played two balls on each of the holes and were negligent about marking their cards.

Word came from Jess Sweetser that his throat infection was cleared up and he would arrive tomorrow. Jimmy Johnston will probably be the last player to arrive.

GOLF SCORES

BRYN MAWR.

Dick Weis defeated A. L. Himelblau, 7 and 6, in the quarter final round for the club championship. Other winners were D. K. Olin who won from Julian Marks, 2 and 1; Red Weinberg beat Dave Fisher, 2 and 1; Pete Sampson defeated Al Smart, 1 up.

COLUMBIAN.

Dr. J. F. Oates with a low gross of 41—41—82, won the ball sweepstakes event. Other leaders were, low net, W. W. Witten, 90—25—75; low net, Dr. R. E. Dyer, 86—10—76. Sept. 10 will be Bob Switzer day.

MIDLOTHIAN.

Robert G. Bohnen won the club championship by defeating J. E. McMahon, 4 and 2. Dr. Paul A. Edmand won the first flight by defeating J. C. Eise, 5 and 4.

OLYMPIA FIELDS.

Results in the third round for the club championship: Walter Crowdus beat C. E. Dunnagan, 5 and 4; C. H. Smith beat Fred E. Huff, 7 and 6. In the lower bracket O. I. Lewis won from I. N. Soper by default; J. D. Harris beat R. C. Wilson, 3 and 2. Matches were played on No. 3 course, 18 holes. Despite the rain more than 400 golfers went around yesterday.

RIVER FOREST.

L. H. Reinking beat Vernon Pribble, 3 and 1, in one of the semi-final matches for the club championship. Other results follow: Gorman Ham won from D. T. Lyons, 1 up, 19 holes. Class B—W. H. Riley defeated Lou Meserou, 8 and 2; C. Renfer beat Dr. C. E. Frybarger, 7 and 5.

TAM O' SHANTER.

Winners in the class events follow: Class A—H. L. MacGregor, 43—41—84—11—73; class B—Rex Bain, 42—43—85—15—70; class C—L. F. Brown, 46—46—92—23—69. Ray Matson won the Ernest Heitkamp trophy with 38—40—78—4—74.

JACK SHARKEY TO SECOND SCHAAF IN STADIUM BOUT

Boston Heavy Ends Boxing for Max Baer.

Jack Sharkey, heavyweight champion, is scheduled to arrive from Boston Wednesday morning to handle Ernie Schaaf in a ten round bout against Max Baer at the Chicago Stadium Wednesday night. He will be accompanied by Johnny Buckley, who is co-manager of Schaaf with Sharkey.

Schaaf will finish boxing at Trafton's gymnasium this afternoon with several rounds against Ed Wills. He weighs 211 pounds after yesterday's workout, and expects to scale 210 for Baer, who likewise will weigh over 200.

Schaaf will be defending his position as No. 4 contender in the heavyweight division while Baer is seeking to advance from his No. 8 position. Only Max Schmeling, Stanley Poreda, and Johnny Risko are ranked ahead of Ernie in the latest ratings. Poreda defeated Schaaf at New York June 24. Risko's high ranking followed victories over Tuffy Griffith and Mickey Walker.

Baer Seeks No. 7.

Baer contends Schaaf's previous victory over him was due to his lack of experience. Since that bout Max has had fifteen matches and won nine, six by knockouts. He will be after his seventh straight against Schaaf Wednesday.

Baer lost a 20 round match to Paulino Uzcudun at Reno, Nev., last year. Schaaf defeated Uzcudun at New York July 25, scoring a knockdown in the 10th round of the 15 round bout. The Californian's most recent battle was a 20 round victory over King Levinsky at Reno July 4. Schaaf beat Ted Sandwina at New Orleans, La., Aug. 1 in his last start.

Schaaf has won 26 of 28 bouts in the last two years, 12 of them by knockouts. His most impressive bouts were against Young Stribling, Victorio Campolo, Tuffy Griffith, and Uzcudun. Baer's outstanding triumphs were over Levinsky, twice; Arthur De Kuh, Risko, and Tom Heeney, whom he knocked out in two rounds.

Dublinsky Boxes Callahan.

Andy Callahan, New England southpaw, will make his Chicago debut on the Schaaf card against Harry Dublinsky in the eight round semi-final. Callahan, a stablemate of Schaaf, claims the lightweight championship of New England following a victory over Sammy Fuller at Boston.

Les Kennedy, Butte, Mont., heavyweight, makes his second appearance in Chicago in an eight round match with Baxter Calmes. Previously Kennedy held Salvatore Ruggirello to a ten round draw. Les has won and lost bouts to Baer in California, where he beat Ace Hudkins and Dynamite Jackson.

Tracy Cox, Indianapolis lightweight, one round conqueror of Tony Sciolino, boxes Prince Saunders of the south side in another eight round bout. Saunders has knocked out Roger Bernard, Santiago Zorilla and Marty Goldman and defeated Eddie Shea.

Solly Dukelsky, west side welterweight, will seek to avenge a defeat by Jack King of Little Rock, Ark., in the six round opener.

Maroons Cut Grid Prices to 84c a Game

Football prices at the University of Chicago this season will be the lowest in the country and the lowest in the history of the Big Ten. Admission will be at movie prices, tickets averaging only 84 cents for each of the six home games on Stagg field. Announcement of a $5 season book price will be sent today to the football ticket committee's mailing list of 25,000. Season books last year were priced at $12.

The radical reduction in prices was determined upon despite prospects of the best Chicago football team in a decade. It is expected that the combination of a greatly improved team and the bargain prices will materially increase attendance.

Single Tickets $1.50.

Prices for single game tickets also have been lowered well below the average of prices at other universities this year. For the Indiana, Illinois, Purdue, and Wisconsin games the price will be $1.50, and the Monmouth and Knox games, which complete the home schedule, will be $1. The prices do not include the federal tax of 10 per cent, which must be levied on all admissions over 40 cents.

Purchasers of season books, in addition to receiving a $3 differential under the price of tickets purchased for individual games, also will receive first choice of seats. With a maximum capacity of 58,000, the Stagg field stands will permit placing all spectators, whether holders of season books or not, in sideline seats.

Repay Fans' Loyalty.

"We believe that because of present economic conditions a nominal admission is the just one to make," Director A. A. Stagg said in explaining the low price scale. "Our alumni and friends have been loyal to the Chicago team in more prosperous times, and we are showing our appreciation of their loyalty by enabling them to continue coming to our games by establishing prices which are in keeping with the times."

Those in touch with the athletic situation on the Midway expect Coach Stagg to produce the most effective football team he has turned out since 1924, and anticipate that the coming season will mark the upturn in Maroon athletic fortunes. In both line and backfield, Coach Stagg has for the first time in years a number of good men for all positions. All returning members of last year's team, which came through with a rush in the latter part of the season, are eligible, and there will be several outstanding players added from the freshman squad.

Depression Is Giving Game Back to Boys

[Continued from first sport page.]

actors of long specialized experience on Broadway are nowadays playing in rep shows in old barns and town halls in the hills of Connecticut and New York state, drawing their rôles out of a hat. Some of them are receiving only their quarters and rations, for actors will act and the theatrical business has gone very frankly broke. Word comes of a company, organized by an old time melodrama actor, who starred in the earlier works of Owen Davis, which has gone on tour in two salvaged omnibuses, playing casually at towns and villages along the route to Chicago where it is intended to establish barracks and a mess in a cheap flat, if and when the company gets there, and operate on a community basis in some disused theater. It will not be hard to find a disused theater in Chicago.

Every Man for Himself.

The theatrical business has been radically de-industrialized and, though the actors may not be eating as well as they used to, at least they are eating and certainly they are enjoying an artistic revival. Every actor is his own director and if an actor wishes to preach his lines or yell them that is his artistic privilege.

If the ball players go to the trouping they also will have to go in salvaged rolling stock, just playing their way, but for the first time in the life of the present generation they will enjoy artistic freedom to hit the first one if they wish without fear or discipline from the chief of operations. Moreover, they will play wherever there happens to be a ball player wanted and once more a man may truthfully call himself by the general name of ball player, not left fielder or third baseman, just as these actors are nowadays calling themselves by the inclusive name of actors, not juveniles, heavies, or English types.

(Copyright: 1932: By The Chicago Tribune.)

AMERICANS TAKE FINAL RACES, BUT LOSE YACHT CUP

Seaside Park, N. J., Aug. 28.—(AP)—America won both races today in the finals of the seventh international sloop series on Barnegat bay, but the Royal St. Lawrence Yacht club of Montreal won the trophy on points in the four days of sailing.

The victories today were scored by Charles Dunbar, Yale sophomore. He took first place with the Ardo in the first race, and in the second came in ahead with the Shadow.

Canada scored 43 points to 35 for the United States.

Fight Cards

TONIGHT.

MARIGOLD GARDENS.
[Broadway and Grace street.]
Joey Kleko vs. Jimmy Watson.
Larry Strong vs. Jimmy Christy.
Tony Biestos vs. Joe Italia.
Dr. Jackson vs. Joe Serletic.
Matt Dour vs. Stanley Lisnak.
George Jonasso vs. George Kurtales.
Two other bouts.

TOMORROW NIGHT.

MIDWAY ARENA.
[6115 Cottage Grove avenue.]
Floyd Embry vs. Paul Lee.
James Kaur vs. Tex Dial.
Scotty Sylvano vs. Al Brown.
Adam Morales vs. Freddie Dolph.
Max Gonzales vs. Joe Kelly.
Clarence Smith vs. Joe Margetico.
Two other bouts.

PEP KERWIN'S STADIUM.
[Western and Devon avenues.]
Max Marek vs. Steve Seigrat.
Duffy Dvonch vs. Frank Ketter.
Bill Treest vs. Billy Connell.
Owen McCarthy vs. Walter Alex.
Four other bouts.

Nature Achieves Rugged Splendor in Black Hills

BY BOB BECKER.
[Chicago Tribune Press Service.]

Spearfish Cañon, Black Hills, S. D., Aug. 28.—Our cabin lies up nearly 1,000 feet to a rocky peak on one side of this cañon. Marching up every foot of the steep slope are tall, smoky green spruces and beautiful pines. Thirty feet from the cabin Spearfish creek hustles along over little rapids and through swift riffles so that night and day we have the music of flowing water in our ears. Across the highway which winds through this magnificent cañon you see the rock topped ridge of the mountain range which confines this cañon on one side—miles of eroded cliffs almost submerged in the pine and spruce forest.

This is the setting for our camp today in the heart of the northern Black Hills region. They call them hills but here we are almost a mile high. And the tops of the peaks above us stand nearly a thousand feet above the cañon floor. Some hills!

To reach this cañon and the little cabin which now is home to us we came through Rapid City, then into the hills around picturesque and historic old Deadwood. After meeting some of the fishermen in Deadwood and a few of the old timers who spun stirring yarns about the days when every cañon valley was crowded with boys panning gold dust, we started by car for Spearfish and some fishing.

Lead, the town that is synonomous with the famous Homestake mine was the first stop. We found streets crowded when the shifts in the big plants changed, busy mills, the roar of the ore crushers and a bit of typical western hospitality. Then we began the invasion of the hills through some of the most beautiful scenery that we have ever seen in this western country. The smooth highway hugged one wall of the cañon as it took us up one thousand feet and then, winding and twisting through the forest, we finally came to Icebox cañon when the coolness of these mountain valleys at sunset was just beginning to be felt.

Entering Spearfish cañon we could not take our eyes from the noisy little trout stream which tumbles over the rocks and jumps over logs as it works out a route down the valley. By the time we saw it last night the sun was dropping below the top of the ridge on the western side of the cañon and thus was throwing the full force of its light on the buff, rock face of the eastern ridge.

Down in the valley along the creek the dark straight spruces were enveloped in the purple shadows that announced an early twilight in the valley. But before the day was done we had looked over Spearfish creek. There are Lochleven trout and some rainbows in this little stream which can be waded quite easily. The waders, the fly book and the 8½ foot rod will have to get busy tomorrow.

NEW YORK WEEKLY BOND MARKET

Week ended August 27, 1932.

Total sales for week.....$87,005,000
Same week year ago.....47,001,000
Total sales 1932 to date..$2,085,404,000
Total sales 1931 to date..1,816,688,000

UNITED STATES GOVERNMENT.

No. thous.		High.	Low.	Close.	Net chge.
447	Liberty 3½s '32-'47	100.26	100.20	100.26+	.6
209	do 1st 4¼s '32-'47	101.14	101.10	101.14+	.5
1	do 1st 4¼s '33-'38	101.8	101.8	101.8 +	.3
677	do 4th 4¼s '33-'38	103.4	102.31	103.4 +	.6
8	do 4th 4¼s rcr '33-'38	103	102.30	102.31+	.3
280	Treasury 4¼s '47-'52	107.18	107.9	107.14+	.8
1	do 4¼s rcr '47-'52	107.6	107.6	107.6 +	.19
280	Treasury 4¼s '47-52	103.4	102.31	103.4 +	.4
1	do 4¼s rcr '47-'52	103	102.30	102.31+	.3
292	do 4s '44-'54	104.7	103.29	103.30—	.1
250	do 3¾s '46-'56	102.4	101.27	102.3	...
122	do 3¾s '40-'43	100.12	100.13	100.16+	.5
342	do 3¼s '43-'47	100.20	100.9	100.12+	.2
229	do 3¼s '41-'43 March	100.20	100.13	100.19+	.5
684	do 3¼s '46-'49	98.3	97.25	97.28+	.4
481	do 3s '31-'55	97.3	96.25	96.26—	.4

DOMESTIC.

Sales, thous.		High.	Low.	Close.	Net chge.
14	Abr & S 5½s '43	88½	85	88½+	3½
5	Ads Exp 4s '48	63½	62	63½+	3½
8	Alb & S 3½s '46	75	75	75 —	½
373	Allegheny 5s '44	38	30¼	34 +	2
486	do 5s '49	32	25	31½+	7½
654	do 5s '50	28½	23½	25¼+	2½
6	Alleg Val 4s '42	90	90	90 +	1½
65	Allis Chal 5s '37	91	88	90 +	1½
783	A & For5s 2030	51	42	47½+	5½
4	AmBS 6s '35	46	40	46 +	6½
14	Am Cyan 5s '42	78¾	75	78¾+	2½
17	Am Ice 5s '53	70¾	65	70 +	5
71	Am I 6Gs5½s '40	80	77	79 +	2½
155	Am Int 5½s '40	81½	77	78¾+	¼
7	A M&Fdy 6s'39	102¾	102¾	102½—	⅝
114	AmMet 5½s '34	74¼	66	74 +	9
37	AmNatG 6½s '42	4¼	3	4 +	¼
38	Am Smelt 5s '47	91½	90	90 +	1
37	A Sug Ref 6s '37	104	103	103 —	½
68	AmT&T 5½s '43	106¾	105	105⅝—	⅛
111	do col 5s '46	104¾	103¼	104¾+	1½
148	do 5s '50	102	100⅝	101¾+	½
200	do 5s '65	102¼	100¼	101¼+	½
81	do cvt 4½s '39	107¾	103¾	105¾—	1¼
4	do 4s '36	100⅝	100⅜	100⅝+	⅜
5	Am TypFdis	10	6	6 +	½
54	AWW&El 6s '75	80	77½	80 +	3
53	do 5s '34	94⅜	90½	92¼—	1⅜
61	AmW Pap 6s '47	40	38	39¾+	⅝
25	ACNtl 7s '45	18	12	17¾+	3½
28	Ann Arb 4s '95	40	37	38 +	3
5	A&MRB&T5s '64	78	78	78 +	3
153	Ar&CoD 5½s '43	73	67½	73 +	5½
90	Ar&Co r e 4½s'39	81	76¾	80 +	3
2	Arms Cork 5s'40	70	70	70 —	....
3	Asso Oil 6s '35	102¼	102¼	102¼+	⅛
82	AT&SF cvt4½s'48	92	89½	90¼+	1⅝
107	do gen 4s '95	92	90	91¼—	⅝
3	do adj 4s '95	84	84	84 —	....
22	do adj 4s st '95	84½	83	83 —	1
15	do cvt 4s '05-'55	70¼	70	70 +	4¾
7	do 4s '80	77	77	77 +	2
4	do TrShL4s '58	88¾	88¾	88¾—	⅛
3	do 4½s C-Adjy'62	90	90	90 —	....
3	do R M 4s '65	70	70	70 —	....
1	Atl & Bir 4s '33	13¼	13¼	13¼+	¼
3	At & CAL 5s '44	85	85	85 +	3
3	do 4½s '44	73¼	73¼	73¼—	....
84	ACLine 1st 4s'52	80	76¼	78¾—	1
64	ACL-L&N 4s '52	65	59½	60 —	1
4	ACLine 4s '54	74	74	74 —	....
53	AtlAD 1st 4s '48	40	32¾	37 +	5½
1	do 2d 4s '48	20¼	20½	20¼+	2¼
4	AtlAY 4s '49	40	39	39 +	4½
41	A Gulf&W5s '50	38½	35	38 +	3
81	AUR deb 5s '37	100¾	99¾	100 —	....
1	Bald Loc 5s '40	92¼	92¼	92¼+	¼
179	B & O r fd 6s '95	70¼	55	64 —	½
45	do 1st 5s '48	92¾	89½	90 —	....
243	do rfg 5s '95	62¾	49½	50⅝+	1⅜
323	do 5s 2000 D	61¼	49	55 +	⅝
209	do 4½s '33	77	63½	69¾—	3¼
286	do cvt 4½s '60	53	43	44¾+	1¼
124	do gold 4½s '48	84½	81¾	82¾—	....
27	do PLE&WVA'41	76	73½	74⅛+	1⅛
80	do 5s S W '50	81	72¼	74½—	3
45	do 4s T C '50	62½	59¾	60 +	1⅜
9	Bang & A 4s '51	76¾	72½	76¾+	4½
120	Bell TT Bs B '48	105¾	104½	105⅜+	⅜
30	do 5s C '60	105¾	103¾	105 +	⅝
12	Bene IndL 6s '46	80	79¼	80 —	....
10	B Steel rfz5s'42	93¼	90	92 +	1
69	do p m 5s '30	94½	92¾	93 +	1⅝
63	B & Me 5s '67	80	72½	75 —	4
45	do 4¾s J '61	75½	72	72 —	1¾
77	do 5s '55	80	73½	75 —	2
2	B&NYAL 4s '55	60	60	60 +	¾
19	BCMills 6½s '34	17	13	13¼—	4¾
6	BBHotel 7s '34	40	40	40 —	....
5	B&7th A c 5s '43	2½	2½	2½ —	....
20	Br Edi 5s '49 A	105	104	104½+	¾
1	do 5s E '52	105	104	104½+	¾
358	BrMnTr 6s '68	90	82½	86¾—	1½
14	BrkUE 1st 5s '50	80⅜	70¾	80 —	....
4	BrkUG 5½s '36	157¾	157¾	157¾+	10¾
26	do 1st 5s '45	106¼	106	106¾—	¾
10	do 5s '50	100	98	98 —	1½
188	do 5s '57	102¼	101½	102 +	⅝
19	BufGE 4½s '81	B100¾	100	100¾+	⅜
10	Brune&W 4s '38	83½	83½	83½+	4½
60	BurRAP 4½s '57	78	59¾	61 +	1¼
16	BCR&N 5s '34	78½	73	73 +	6¼
250	Bush Ter 5s '55	73	69½	70 +	1¾
6	do 4s 1952	72	72	72 +	5¾
27	BushTBld 5s '60	74½	72	74 +	5½
3	By Pr C 5½s '45	56	56	56 +	1
18	Cal Pack 5s '40	72¾	70	72 +	4
79	Cal Pet 5½s '38	94½	91½	93¾+	3
24	do 5s '39	92½	91	92½+	3
22	Can Sou 5s '62	90	87	87 —	....
14	Can N Ry 5s '70	92	89¾	92 +	3
125	do 4½s '51	87¼	84½	87 +	2¾
81	do 4½s '54	87	85	87 +	2¾
92	do 4½s '55	86¾	84¾	86¾+	2½
64	do 4½s '57	87¾	85½	87¼+	2½
45	do 4½s '68	87¼	84½	86¼+	1¾
37	do 4¾s '55	89¼	87¾	89¼+	2½
38	do 5s '60 July	92½	90¾	92¼+	2½
92	do 5s '60 Oct	92½	90¾	92¼+	2½
85	Can Nor '46	103½	102¼	102⅝—	⅛
24	do deb 6½s '46	103½	101¾	102¾+	⅛
33	do 4½s '35	97¾	96¼	97¾+	⅛
103	Can Pac 5s '44	87¾	82½	86¼+	5½
100	do 5s '54	83½	80¾	83 +	2½
2	do 4s '59	68½	68½	68½+	1½
203	do deb 4s perD	74	68¾	73 +	4½
11	CarC&O 6s '52	88	78	78 —	....
3	CentDist7 5s	53	50	50 +	4
1	CentDistT 5s	43.10	43½	103½	103½ + ...
68	CentGa 5½s '59	39¾	36	37¾+	3½
99	do 5s '59 C	39	36	37 +	3½
37	do con 5s '45	54	46	48 +	1
12	CentHudG 5s '57	102¾	102¾	102⅝+	⅛
83	CentIE&G 5s '51	75¾	73¾	74¼—	1¾
20	CentNE 4s '61	77½	68	72¾—	⅝
38	CentPac 5s '60	76¼	69½	70½—	3
32	do 1st gtd 4s '49	88	82¾	82½—	2½
80	CentRRNJ 5s '87	93¾	91½	92¼+	1¼
5	do 4s '87	73¼	73¼	73¼—	1¼
1	Cent 5ti 5s '41	53	53	53 —	....
75	CertainTd 5½s '48	47	44½	47 +	2
4	CespedS 7½s '39	8	8	8 +	2
689	ChesCor 5s '47	70½	65¾	68¼—	⅜
34	C&O con 5s '39	104	102¾	102⅞—	⅛
102	do gen 4½s '92	95½	94	94¾—	⅛
13	do rfg 4½s '93A	87	86	87 —	....
129	do rfg 4½s '95B	88	84½	86½+	3
5	do Genbr 4s '40	90	90	90 —	5⅝
1	do 1st 4s'89 R&A	85	85	85 +	4
5	do 2d R&A 4s '89	81	81	81 +	1
95	C & A 3s '40	50	46	50 +	1¼
64	ChG&Q 5s '71A	95	92½	93 +	2½
3	do 4½s '77	86	85¾	85½+	¾
81	do gen 4s '58	93	91	91 —	2
6	do 4s Ill div '49	93½	92	92 —	....
1	do 3½s Ill d '49	85¼	85¼	85¼+	¼
422	C&EI 5s '51	23	15	17 +	7½
20	CGI&C 1st5s'37	101¾	101¼	101¼—	¼
155	CGW 4s '50	56	50	51½—	1½
41	C&IL g 6s '66	46	39	44¾+	7
13	CI&L 6s '47	60	56	56¼+	21¼
48	do 1st 5s '66	41	35	38½+	6¼
14	do 5s '47	50	50	50 —	1½
20	CM&SP g 4½s'89	72	70	71 +	1
33	do g 4½s '89E	72	70½	70½+	⅛
8	do 4¾s '89F	76	72¾	72¾—	¾
55	do gen 4s '89A	71	66	66 —	....
1074	CMStP&P 5s '75	41¾	33¼	39½+	1
2351	do adj 5s 2000	14½	9¾	13¼+	3½
83	C&NW 6½s '36	83¼	78	79½+	1⅛
63	do rfx 5s 2037	53	47	47 —	4
3	do gen 5s '87	75	75	75 —	7
31	do deb 5s '33	80	75	75 —	7¾
2084	do cv 4½s '49	37½	25	33 +	3½
6	do 4¾s '87	73	73	73 +	10½
49	do 4½s 2037	46¾	37½	41 +	2
154	do 4½s 2037C	46¾	37¾	40 +	1¼
18	do gen 4s '87	70	68	70 +	7
13	do g 4s '87 stp	70	65¼	65¼+	8½
17	do gen 3½s '87	57	56	56 +	1½
19	Chi Ry 5s '27	54¾	50½	54¾+	4¾
155	CRI&P 4½s '52A	50½	40½	43 —	1
456	do cvt 4½s '60	43	28	34 —	....
20	do gen 4s '88	72¼	71¾	72 —	....
672	do rfg 4s '34	59	46¼	49¾—	⅛
2	CStL&NO 5s '51	71½	71½	71¾+	1½
54	GTH&SE 5s '60	59	52½	52½—	3
134	do inc 5s '60	49	42¾	47 +	4½
12	ChUS 6½s '63C	102¾	100¼	100¾—	⅜
26	do 5s '63 B	104	101½	103 —	1½
22	do 5s '46	98½	93¾	97¼+	2½
8	do 4½s '63 A	97	96½	96¾+	1¾
9	C&WI 5½s '62	85	79½	84¾+	5½
13	do 4s '52	70½	68½	69½+	⅛
43	Childs Co 5s '43	40	38	38 —	....
357	ChileCop 5s '47	62	51¼	55½—	1⅝
94	CimG&E 4s '68	92¾	92	92⅜—	⅜
86	CinUTr 5s 2020B	98½	96½	98¼+	1½
4	do 4½s 2020	92½	92½	92½ —	....

8—RACES DAILY—8

HAWTHORNE

RACES START AT 2:15

$1.00 Plus Fed. & State Tax. Club House, 50c Extra, Tax incl.

SPECIAL TRAINS L. C. R. R. Lv. Van Buren and Mich. at 1:10, 1:30 daily, Sat. only 12:50, 1:10, 1:30. Trains stop Halsted. Round Trip, 50c. Tickets good on suburban trains, between Randolph and Van Buren stations.

"L" SERVICE LOOP TO GRANDSTAND IN 30 MIN. —Fast race specials leave La Salle and Van Buren at 12:45, 12:55, 1:07, 1:10, 1:31, making all loop station stops, also Marshfield Ave. Round trip (incl. bus to grandstand) 40c.

For seat reservations phone Cicero 6770. Children Under 16 Not Allowed.

Sales, thous.		High.	Low.	Close.	Net chge.
1	CCC&StL r5s'63D	70	70	70 +	7½
42	do rfg 4½s '77 E	66¾	59	60¼—	1¼
10	do gen 4s '93	77¾	75	77½—	5¾
3	CCCAI con 6s'34	102	102	102 +	1¼
20	Clev U T 5½s '72	92	85	85½—	1½
45	do 5s '73	84¾	79	81 +	2
4	do 4½s '77 C	75	73½	75 +	3½
79	Colon Oil 5s '35	48¼	45	47¾—	1¾
6	ColoFAI gen5s'43	58	56	58 +	8
9	Colo Indust 5s'34	55	40½	56 +	18
40	Colo&S 1st4½s'35	87½	82½	83 —	5
70	do rfg 4½s '60 A	85	80	80 +	1½
24	ColG&ES5½sAur.	85½	85	85 +	3
84	do 5s '53 May	85½	84½	84¾—	⅛
197	do 5s '61	88	84½	85 +	1
10	ColRPAL 4½s '57	90	87¾	90 +	3½
22	Com Credit 6s '34	98¾	98	98¾+	¼
31	do 5½s '33	95¼	95	95 —	....
123	ComInvTr 5½s'49	65¾	64	65 +	2
1	C T Rec 6s '41	106	106	106 +	½
25	Con Coal 5s '50	10¼	9¼	10¼+	1½
230	CGasNY 5½s '45	105¾	104	104¾+	½
297	do 5s '57	98½	98	98⅝—	....
200	Ue 4½s '51	98	94	94½+	....
6	CGasChgo 5s '36	103	100	101 +	1
38	ConsumPwr 5s'52	103	101	103 —	½
9	Container 6s '46	50	45½	49 +	4
84	do 5s '43	32	28¾	32 +	5½
11	CornPr s f 5s'34	104	104	104 —	....
25	CrownCAS 6s '47	85¼	85	85¼+	4½
10	Crown Will 5s'31	80	79	80 +	6
16	CrownZel&S4owrw	69	65	68 +	7½
70	CubaNRRs 5½s'42	32½	28½	31½+	4
1	C'baRR7½s'36ww	45	45	45 +	5
77	do 5s '52	44	38	39 +	1
295	Cuba C Pr 6s '50	6	6	6 —	....
25	CumbT&T 5s '37	103¾	103	103½—	⅛
33	Del&Hud 5½s '37	96	92¾	95 +	3½
103	do rfg 4s '43	83¼	82	83⅜—	⅛
9	Del P&L 4½s '71	91¾	90	91¼+	⅛
9	do 4½s '69	94¾	93	93 +	1
7	D&RGExt rfz5s'61	88	85¼	86 +	3
295	Duke C Pr 6s '30	6	6	6 —	....
25	CumbT&T 5s '37	103¾	103	103½—	⅛
33	Del&Hud 5½s '37	96	92¾	95 +	3½
103	do rfg 4s '43	83¼	82	83⅜—	⅛
9	Del P&L 4½s '71	91¾	90	91¼+	⅛
9	do 4½s '69	94¾	93	93 +	1
7	D&RGExt rfz5s'61	88	85¼	86 +	3
1	D&RGW gen5s'55	33¾	23½	27¼+	3¼
92	do rfg 5s '78	38	27	33 +	1
155	Am Ist 5½s '40	81½	77	78¾+	¼
7	A M&Fdy 6s'39	102¾	102¾	102½—	⅝
114	AmMet 5½s '34	74¼	66	74 +	9
37	AmNatG 6½s '42	4¼	3	4 +	¼
38	Am Smelt 5s '47	91½	90	90 +	1
37	A Sug Ref 6s '37	104	103	103 —	½
68	AmT&T 5½s '43	106¾	105	105⅝—	⅛
111	do col 5s '46	104¾	103¼	104¾+	1½
148	do 5s '50	102	100⅝	101¾+	½
200	do 5s '65	102¼	100¼	101¼+	½
81	do cvt 4½s '39	107¾	103¾	105¾—	1¼
4	do 4s '36	100⅝	100⅜	100⅝+	⅜
5	Am TypFdis	10	6	6 +	½
54	AWW&El 6s '75	80	77½	80 +	3
53	do 5s '34	94⅜	90½	92¼—	1⅜
61	AmW Pap 6s '47	40	38	39¾+	⅝
25	ACNtl 7s '45	18	12	17¾+	3½
28	Ann Arb 4s '95	40	37	38 +	3
5	A&MRB&T5s '64	78	78	78 +	3
153	Ar&CoD 5½s '43	73	67½	73 +	5½
90	Ar&Co r e 4½s'39	81	76¾	80 +	3
2	Arms Cork 5s'40	70	70	70 —	....
3	Asso Oil 6s '35	102¼	102¼	102¼+	⅛
82	AT&SF cvt4½s'48	92	89½	90¼+	1⅝
107	do gen 4s '95	92	90	91¼—	⅝
3	do adj 4s '95	84	84	84 —	....
22	do adj 4s st '95	84½	83	83 —	1
15	do cvt 4s '05-'55	70¼	70	70 +	4¾
7	do 4s '80	77	77	77 +	2
4	do TrShL4s '58	88¾	88¾	88¾—	⅛
3	do 4½s C-Adjy'62	90	90	90 —	....
3	do R M 4s '65	70	70	70 —	....
1	Atl & Bir 4s '33	13¼	13¼	13¼+	¼
3	At & CAL 5s '44	85	85	85 +	3
3	do 4½s '44	73¼	73¼	73¼—	....
84	ACLine 1st 4s'52	80	76¼	78¾—	1
64	ACL-L&N 4s '52	65	59½	60 —	1
4	ACLine 4s '54	74	74	74 —	....
53	AtlAD 1st 4s '48	40	32¾	37 +	5½
1	do 2d 4s '48	20¼	20½	20¼+	2¼
4

BONDS ERRATIC, WITH RAILWAYS AMONG LEADERS

Government Issues Are Neglected.

[Weekly Bond Table, Page 19.]

New York, Aug. 28.—(AP)—The bond market, after almost two months of steady gains, was seized with a sudden attack of jitters last week. Prices jumped in various directions.

The speculative rails were the unsettling factor. Some of the low priced carriers had advanced more than 300 per cent from their bottom figures of the year. Numerous others more than doubled their market values since the dark days of May and June.

Rails Gain Early in Week.

The market opened Monday with a rush of buying orders and the average for the rails jumped 3 full points, the largest single day's gain for this category in 1932. On Tuesday there was the greatest trading turnover since December. Although the rails here receded slightly, the industrials and utilities stepped up into the leading ranks.

Enthusiasm began to wane on Wednesday as traders continued to cash in some of their huge profits. The high grade loans of all classes held comparatively steady in the face of the gyrations of the speculative issues.

Some of Market Leaders.

The swiftest rising and falling rail loans included some of Allegheny corporation, Baltimore and Ohio, Erie, Missouri Pacific, Nickel Plate, Frisco, New York Central, Illinois Central, Chicago and North Western, Southern Pacific, Southern, and Pennsylvania.

New York traction issues slumped heavily at one time and, paradoxically, recovered substantially after the I. R. T. receivership was announced.

Although American Telephone issues were relatively firm, those of International Telephone, Western Union and Postal were subjected to pressure.

The United States government section moved indifferently with price changes narrow. Foreign loans were irregular. The Australians and Argentines were in demand most of the week while German obligations were unable to make any progress.

Form Group to Represent Frisco Road Bondholders

[Chicago Tribune Press Service.]

New York, Aug. 28.—Formation of a protective committee for holders of St. Louis-San Francisco Railway company prior lien mortgage bonds, series A and B, and consolidated mortgage 4½ per cent bonds, series A, was announced today. The committee is headed by Harold E. Mellon, of Boston. In a letter which will be mailed to bondholders the committee states that it has been formed at the request of substantial holders of these bonds who have not deposited their holdings under the proposed plan of agreement of readjustment dated July 6, 1932. The committee states, however, that "no deposit of bonds is presently called for."

INVESTORS' GUIDE

Inquiries must bear the signature and address of writer. Answers of public interest will be published; those not of general interest will be mailed if stamped, self-addressed envelope is inclosed. Address letters to Investors' Guide. Answers are based upon information which The Tribune believes correct, but beyond care in securing it The Tribune assumes no responsibility.

Monday, August 29, 1932.

(Copyright; 1932; By The Chicago Tribune.)

Penn Mutual Life Insurance.

Will you please kindly inform me as to the financial standing of Penn Mutual Life Insurance company?—E. C.

Penn Mutual Life Insurance company started business 85 years ago. It is purely mutual.

Special reserves are more than sufficient for contingencies and the reserve basis is strong. Expenses are low and the mortality rate is favorable.

In 1930 the insurance departments of Connecticut, Oklahoma, Pennsylvania, and Virginia examined the company and reported that its accounting system was a model of businesslike efficiency and commended its policies of investing and underwriting.

The company has had rapid growth. Insurance in force at the close of 1931 was two billion 103 million dollars, against two billion 105 million dollars the year before, one billion 29 million dollars on Dec. 31, 1920, and $532,550,000 on Dec. 31, 1911.

Special surplus funds [reserves] at the close of 1931 were $26,730,000, and net reserves totaled $390,166,000.

Income in 1931 was $122,095,000 and disbursements including $17,218,000 dividends to policyholders, were $85,884,000.

On Dec. 31, 1931, bonds with a cost of $141,994,000 had an amortized value of $148,568,000, and stocks costing $12,238,000 had a market value [as of June 30, 1931] of $12,153,000.

Invested assets [on this basis] totaled $472,176,000. Of these, 2.3 per cent was in real estate, 42.6 per cent in mortgage loans, 30 per cent in bonds, 18.6 per cent in policy loans, and 2.6 per cent in preferred stocks.

The company had no common stock investments.

It is licensed to do business in all states of the United States except Texas.

It has an excellent reputation.

Emerson Motors.

Please give me what information you can in regards to Emerson Motors company, Inc. What is their present standing?—R. A.

Emerson Motors company, Inc., was incorporated in Delaware in 1916. Many extravagant claims were made in circulars offering the stock to the public. The general impression is that most of the company's efforts were expended in selling stock. It disposed of about $4,000,000 worth to the public.

In June, 1917, a federal grand jury indicted the company and 14 individuals for using the mails in execution of a plan to defraud the public. On the same day the company was placed in receivership.

We find no published quotations on the stock for years. We believe it to be worthless.

NEW YORK WEEKLY STOCK MARKET

Week ended August 27, 1932.

Total sales for week.....20,916,828
Same week year ago.....4,764,893

Total sales 1932 to date.....272,634,029
Total sales 1931 to date.....300,977,511

A

Div.	yield.	1932 High.	1932 Low.	Description.	Sales.	High.	Low.	Close.	chge.	Net year ago.
...	3	¾	¾	Abitibi P F	13,400	2¼	1¾	2	+ ¼	4
...	3	9¼	1¾	Do pfd	1,400	8	5	7¾	+ ¾	20
5.5	24	10	4	Abr & Straus	100	85	85	85	+ 1	105
8.2	98	68	1¾	Do pf	106,800	7¼	5¼	6	+10¼	82
...	7¼	1¾	1¾	Adams Exp	90	63	55	62	+ 3	33½
...	70	22	10	Adams-Millis	3,800	23½	19	20	+ 1	16
10.0	30¾	13	4	Addressog	2,300	11¾	10	11¼	+ ¼	8
...	13	9½	1¼	Advance Rumely	2,900	4½	3½	4	+ ¼	5
...	4¾	1¼	1¼	Affiliat Prod	14,000	10¾	9¼	9¾		80¾
17.8	16¼	4½	4½	Air Reduc	43,800	63¾	58¾	58¾	- 2	87
4.8	62¼	30¾	30¾	Air-Way El Ap	600	3¼	3	3		17¼
...	32	5	¼	Air-Way Wires	21,800	13¾	11¾	11¾		6¼
4.9	16¾	7¾	7¾	Alaska Jun	71,100	3	2¾	3	+ ¼	16
...	3¼	¾	¼	Alleghany	200	6¼	5	6¼	+ ¼	17
...	6¼	¾	¾	Do pf	200	7¾	7¾	7¾	+ ¾	16¼
...	7¾	¾	¾	Do pf 30ww	12,200	7¾	4¾	7¾	+ ¾	28¼
...	7¾	4¼	4¼	Do pf 40ww	5,300	7¾	11	13		28¼
7.0	87½	43¼	5¼	Aller Steel	200	13	11	13		13¾
6.0	11⅞	96½	96½	Do pf	21,500	13¾	11	13¾	+ ¾	13⅜
...	13¾	4	4	Allis-Ch. Mfg	100	8	8	8	+ ⅛	18
...	10	4½	4½	Alpha P Cem	3,800	30¼	19	20¼	+ ¼	13
10.0	20¼	12	12	Amerada	3,700	50	49	50	+ 1	55
...	15	4	4	Am A Ch C pf	7,100	15¾	8	11	+ ¾	22¼
...	15¾	5	3½	Am A Ch D	3,700	20¼	17¾	20¼	+ 3¼	61
...	20¼	5	5	Am Bank Note	11,000	45	43	45	+ 4¾	21
6.7	47	28	1	Do pf	1,600	3¾	3¾	3¾	+ ¼	27¾
...	5¾	1	¼	Am Beet Sug	700	9¾	7¾	8¼	+ ¼	7
...	9¾	1	1	Do pf	3,400	16¾	14¼	16¼	+ ¾	17
3.8	16¼	6¼	4m	Am Brake Shoe	20	75½	73½	75½		94¼
9.3	90	40	40	Do pf	188,000	59¾	51¾	58¾	+ 6¼	150
6.9	73¾	29¾	29¾	Am Can	200	120	115	120	+ 3	154
5.8	122	93½	93½	Do pf	3,600	15¼	9	14¼	+ 4¼	56
...	15¾	3¼	3¼	Am Car&Fdy	3,040	49¼	36¼	46	+ 2¼	15
14.6	49½	16	16	Do pf	800	6	6	6		60
...	6	1¾	1¾	Am Chain	300	15	15	15	- ¼	44¾
...	28	7	7	Do pf	2,100	34¾	30¼	34¼	- ¾	80
8.6	87¾	18	18	Am Colortype	100	3½	3¼	3½		8¾
...	6	2	2	Am Comml Alco	22,100	20¼	18¾	20	+ 1	19¼
...	20¾	11	11	Am Encaus T	1,400	3¾	3¾	3¾		70
...	5	1	1	Am Europ	1,300	10½	9¾	10	+ ¼	20¾
...	10½	2¾	2¾	Am & F Pow	150,900	13¼	12	13	+ ¾	70
...	15¼	2	2	Am Hard	1,400	31	27	27	+ 5	53¾
...	33	3¾	3¾	Do $6 pf	8,300	34½	27	30	+ 5	49
...	38¼	5	5	Do $5 pf	5,200	20¼	14¾	20¼	+ 5¾	7
...	20¼	2¾	2¾	Am-Hawaii SS	1,300	6	4¾	6	+ 1¼	24
16.7	6	3	1	Am Hide & L	1,000	5	5	5	+ ¼	24
...	5	1	1	Do pf	1,400	16¼	14¾	16¼	+ 2¼	68
...	18½	4¼	4¼	Am H Prod	16,700	43¾	38½	43	+ 4¼	18¼
9.8	51¾	25	25	Am Ice	14,000	10¾	8½	10	+ ¼	60
20.0	21¾	7¾	7¾	Am Internat	500	48	45	45	+ 3	14
12.8	68	40	40	Do pf	67,400	10¼	9¾	10¼	+ ¼	60
...	10¼	2¼	2¼	Am-La Fra&F.	2,300	4	3	4	+ ¼	17
...	4	1	1	Do pf	12,300	14¾	12¾	14¾	+ 1¾	68¼
...	14¾	3¾	3¾	Am Loco	1,500	46¾	35	46	+ 1	31
15.3	46¾	19	19	Am M&Fdy	29,200	17¾	14¾	17	+ 3	41
5.3	22¼	7¼	7¼	Am M & Met	1,100	3¾	3¾	3¾		11¾
...	3¾	1	1	Do cfts	400	1¾	1¾	1¾	+ ¼	11¾
...	7¼	6¼	6¼	Do 6% pf	11,600	24	21	24	+ 1	47½
...	24	14	14	Am News	80	24	21	23½	+ 3	35¾
6.3	33	14	14	Am P & Lt	110,700	14	11	13½	+ ¾	70
11.8	58	15¾	15¾	Do $6 pf	5,000	55	46	51½	+ 1	123
11.9	49¾	10	10	Do $5 pf	6,400	46	40¾	45	+ 1	60
...	10¾	3¼	3¼	Am P & Sum	57,900	9¾	8¾	9¾	+ ¾	16
...	10⅜	3	3	Am Roll Mill	97,600	16¾	13¾	15¾	+ 2	7
...	10⅜	2¾	2¾	Am Safety Raz	2,600	25¾	23½	25¾	+ 2¾	24
12.0	29¼	13¾	½	Am Ship & C	200	17	17	17		27
...	3	1	1	Am Ship Bldg	200	21¼	17	21¼	+ 3¾	123¾
11.8	25½	10	5¼	Am Smelt & R	55,100	58	53	58	+ 5¼	123¾
...	21½	2	2	Do pf	700	45	36¾	45	+ 3	38¾
...	85	15	15	Do 2d pf	1,100	38	31¾	35	+ 3	8
8.6	35	11¾	¾	Am Snuff	50	103	103	103		100
6.8	103	90	90	Do pf	100	12¼	8	12¼		100
...	12	3	3	Am Stl Fdrs	25,100	63¾	63¾	63¾	+ 2¾	45½
10.8	80	34	20	Do pf	2,200	38¾	32¾	35	+ 3¾	55
5.7	36¾	13	13	Am Sug Ref	3,200	32¾	29¾	30		108
6.1	39¼	45	45	Do pf	100	90	90	90		84½
7.8	90	2¾	2¾	Am Sumat T	9,700	10¼	8¾	10¼	+ 1	173¾
...	7¾	70¼	70¼	Am T & Tel	304,600	119	110¾	116¾	+ 6	112¾
7.7	137¾	40½	40½	Am Tob B	59,400	93¾	77¾	85	+ 2¾	130¾
6.3	86¾	44	44	Do pf	300	115	113¾	115	+ 1¾	
6.0	89¾	45	45	Am Type Fdrs	1,000	25	25	25	- ¼	42
5.2	115	4	4	Do pf	380	41¼	41¼	41¼	+ 1¼	97
...	70	10½	10½	A Wat Wks	33,300	30¾	28¾	30¾	+ 4¾	44¼
6.5	34¼	11	11	Do cfd	7,100	25¾	25¾	25¾	+ 4¾	101¼
7.7	31	26	26	Do 1st pf	600	72	66½	72	- 3	35
8.3	75	6¾	6¾	Am Woolen	17,900	34¾	31	34¾	+ 1¾	1
...	6¾	15½	15½	Do pf	10,600	1	1	1		5
...	34¾	1	1	Am Wtg etfs	1,900	2	2	2	+ ¼	1
...	2	1¼	1¼	Do pf	86	4¼	4¼	4¼		1
...	4½	1	1	Anaconda	3,500	25½	24¾	25½	+ ¾	25¾
...	25¾	10	10	Do pf	105,400	12¾	8¾	12¾	+ 2¾	10
...	12⅝	3	3	Anaconda W & C	300	10	10	10	+ ¼	25¾
10.9	17¾	40	40	Anacon Cap	8,200	12	10	11¾	+ ¼	10
9.8	74			Do pf	100	5¾	5¾	5¾		42
...	7	¾	¾	Andes Cop	100	13¾	12½	13¾	+ ¾	17¾
...	13¾	7	7	Archer-Dan-M	1,200	58¾	58¾	58¾	+ 1¾	1¾
12.1	58½	24	24	Armour Del pf	14,500	2¾	2	2		1¾
...	2½	¾	¾	Arm Ill A	7,900	13¾	13¾	13¾	+ ¼	13
...	14¾	3¼	3¼	Arm Ill B	5,500	13¾	13¾	13¾	+ ¼	13
...	3½	1	1	Do pf	3,000	3½	3½	3½		13
...	7¼	1	1	Arnold Const	500	5	4	4¾		9
...	2½	1	1	Art M Const	100	2¼	2¼	2¼		19¼
...	10¾	½	½	Assoc App Ind	3,100	3¾	3¾	3¾	+ ¾	94
...	34½	20	20	Assoc Dry Gds	24,800	10¾	30¾	33		
3.3	16½	3	3	Do 1st pfd	300	33	33	33	- 1¼	137¾
...	94	17¾	17¾	Assoc Oil	2,000	15	15	15	+ ¼	86
7.1	86	35	35	Do pf	13,700	36	30	30	+ 1¾	14
...	41½	9¾	9¾	Atl Cst Line	100	9	9	9	- ¾	17
...	12¾	6	6	Atl G & W I	100	9	9	9	- ¾	38
...	15½	6¼	6¼	Do pfd	93,000	20	17½	19¾	+ ¾	86
5.3	20	8¾	7½	Atl Refining	3,000	16¼	12	16	+ 4¼	7
8.7	79½	45½	1	Atlas Powder	30	69	69	69		130
...	3¾	1	1	Atlas Tack	400	3	3	3		25
5.8	151¾	28¾	28¾	Auburn Auto	165,300	74¾	63½	68¾	+ 6¾	1¼
...	1¼	1	1	Austin Nichols	2,400	1¾	1¾	1¾	+ ¼	22
6.3	11¼	11¾	11¾	Do pf A	10	15¾	15¾	15¾		3¾
...	5¼	1¼	1¼	Aviation Corp	42,500	5¼	4¼	5¼	+ ¼	

B

...	11½	2	2	Baldwin Loc	49,900	11¾	6¾	11¾	+ 4¾	13¾
...	35	8	8	Do pfd	2,300	35	22¼	34¾	+12¾	46
...	8	3¾	3¾	Balt & Ohio	106,900	17	14¾	16¾	+ 2¾	64
...	7	6	6	Do pfd	13,000	26¼	19¾	25¼	+ 5¾	50
5.7	35½	9½	9½	Bang &	2,500	35½	34	35½	+ 1¾	60
...	3½	1	1	Barker Bros	100	3¾	3¾	3¾		8¾
...	30	12	12	Do pfd	26,700	61	10¾	10¾	+ ¾	80
...	6¾	3¾	3¾	Barnsdall	100	4¼	4	4	- ¼	60
...	4	4	4	Do 1st pfd	20	44	44	44		110¾
15.9	59	16¾	16¾	Beatrice Cr	54,700	26½	24¾	25¾	+ ¾	110¾
8.0	43¾	70	70	Do pfd	400	45	45	45	+ 1	
8.1	95	20¼	20¼	Beechnut Pkg	9,300	7	10	11¾	+ ¾	70
6.7	45	2¾	2¾	Belding Hem	78,800	11¾	10	11¾	+ ¾	83¾
...	18¾	4½	4½	Bendix Aviat	10,200	18	11	17¾	+ 3¾	41¼
...	24¾	5¾	5¾	Best	51,400	23¾	18½	22¼	+ 3¾	60
...	24⅞	7¾	7¾	Bethlehem Stl	15,800	52¾	39	51¾	+ 1¾	116¼
...	74	3¾	3¾	Do pfd	400	9¾	9¾	9¾		38
...	10	6¼	6¼	Blaw Knox	30	9	9	9		7
...	3	1	1	Bloomingdale	100	17¾	12¼	16¾	+ 3¾	63
8.7	51¼	31	31	Bohn Alum	17,500	48	40¾	46½	+ 1¾	1
...	1	1	1	Bon Ami A	200	48	48	48		50
6.3	43¼	20	20	Booth Fish	300	32½	28¾	32	+ 3	19¾
...	12⅝	3¾	3¾	Borden	50,200	10½	9	10½	+ ¾	30
...	4	2¾	2¾	Borg Wagner	22,900	14¼	11	13¾	+ 2	14
...	11¾	4	4	Boston & Me	1,100	6¾	5¾	6¾		13
11.1	10¼	2¾	2¾	Briggs & Strat	52,200	9¾	9¾	9¾		11¾
...	10¼	2	2	Bklyn & Qu T	400	6¾	5	5	- ¾	61¼
14.3	58	23¼	23¼	Do pfd	1,900	44	42	43	+ 1¾	57¼
...	7	78¾	46	Bklyn Un Gas	7,000	28½	26¾	28	+ 1¾	91¼
6.2	89¼	36	22	Brown Shoe	500	33¾	31¾	33¾	+ ¾	42¼
9.4	36	1¼	1¼	Bruns Balke	3,200	5	3¾	4¾	+ ¼	5¾
...	3¾	2¼	2¼	Bruns T&Ry	600	5	5	5		16¾
...	2¼	1¼	1¼	Bucyrus Erie	2,700	7	6¾	7	+ ¼	4¾
...	5	2¼	2¼	Do pf	30	70	70	70	+ 5	104
10.0	75	35	35	Do pf 7% pfd	4,300	1¾	1¾	1¾		42
...	2¾	¾	¾	Budd Mfg	100	8	8	8		8¾
...	14	3½	3½	Budd Wheel	3,200	7¾	6¾	7¼	+ ¼	10½
...	7¾	1	1	Bullard Co	200	11¾	11¾	11¾		10½
...	2¾	1	1	Burns Bros	200	1¾	1¾	1¾		2¾
...	1¾	1	1	Do A ctfs	200	1¾	1	1¾		2¾
6.2	13¾	6¼	6¼	Burr Add Mch	24,500	10	9	10	+ ¼	23½
...	21¾	3½	3½	Burr Term	11,300	9¾	8¾	9¾	+ ¾	20¾
...	2¾	7¼	7¼	Do 7% deb	760	25	25	25	+ 3	101
...	1¾	6¼	6¼	Burr Ptg Gr	450	50	49	49	+ ¾	
...	24	12¼	12¼	Bush Term	1,700	1¼	1¼	1¼		1¾
14.3	85	1¾	1¾	Butte & Sup	600	1¼	1¼	1¼		1¾
...	1¼	¼	¼	Butte Cop & Z	1,000	4½	4½	4½	+ ¼	32½
...	4¾	1¾	1¾	Butterick	42,100	18¾	15¾	18¾	+ 2	
...	19	7	7	Byers Co	30	53	53	53	- 2	
13.2	61	35¼	35¼	Do pfd						

C

...	12¾	4¼	4¼	Calif Packing	3,800	12¾	9½	12¼	+ 3	23¼
...	1	½	½	Callahan Z Li	4,500	1	¾	¾		½
...	1	1½	1½	Calumet & Hec	10,400	5	3¾	4¾	+ ¼	6¼
...	5	2½	2½	Campbell W	2,500	7¾	6¾	7¾	+ ¾	21½
...	7¾	2½	2½	Can Dry G Ale	11,100	14¾	12¾	13¾	+ ¾	20½
9.2	14½	6	6	Canadian Pac	390,800	19¾	17¾	19¾	+ 1¾	15
...	20¾	7¼	7¼	Cannon Mills	2,000	5	5	5		32¼
5.0	20	10¼	2¼	Cap Adm A	1,800	5	5	5		
...	8	2¼	2¼	Do pfd A	600	32	32	32	+ 1	65
...	32	9	9	Caro C&O stpd	10	62¼	62¼	62¼	+ 1¼	97
8.1	70	39	39	Caro C&O	10	62¼	52¾	67¾	+ 1¼	22½
...	64	10¾	10¾	Case J I	348,500	72¾	66¾	67¾	+ 1¼	118
10.2	75	30	30	Do pfd	30,800	13	9¾	11¾	+ ¾	12¾
4.5	15	4¾	4¾	Caterpil Tract	4,200	5¼	4¾	5¼	+ ¼	6¼
...	5¾	1¼	1¼	Celanese	400	2¾	2¾	2¾		10¾
...	3¾	¾	¾	Celotex	600	1¾	1¾	1¾	+ ¼	10¾
...	2¼			Do ctf	600	6	6	6		20
...	2¼	1¾	1¾	Do pfd	1,200	19	18¾	18¾	+ ¾	75
7.9	19¾	7¾	7¾	Cent Aguirre	1,100	84	77	77	- 4¾	
...	84	25	25	Cent R R N J	2,100	64¾	60¾	61	- 6¼	75
...	19	6	6	Century Rib M	3,100	66¼	60¾	63¾	- 2¾	15½
...		60	60	Do pfd	35,900	13¾	13¾	13¾	- 2¾	5
11.5	85	3½	3½	Cerro de Pas	500	3¾	2¾	2¾		
...	15	1	1	Certainteed	100	18¾	18¾	18¾	+ ¾	
...	18¾	8	8	Do 7% pfd	100	19¾	17¾	19¾	+ 1¾	36
6.3	31¼	16¼	16¼	Ches Corp	2,500	23¾	23¾	23¾	+ ¾	
10.5	20¾	9¾	9¾	Ches & Ohio	163,400	63¾	58¾	63¼	+ 3¾	94¼
...	8¾	4¼	4¼	Chi & East Ill	600	3½	3¼	3¼		24¾
...		2	2	Do pfd	2,100	5	5	5		67
...	14½	5	5	Do pfd	2,700	27	18	24	+ 6	25¾
...	31	5	5	Do pfd	16,300	9	8¼	9	+ ¼	25¾
...	5	2¾	2¾	Do pfd	26,400	12¼	11¾	12¼	+ ¾	4½
...	15½	4¼	4¼	Do pfd	13,700	36	29	30	+ 3¾	14
...	6¾	1¾	1¾	Chi Cat Lines	100	9	9	9	- 3¾	14
...	12¾	6¼	6¼	Do pfd	93,000	20	17½	19¾	+ ¾	86
...	15½	8¾	8¾	Atl Refining	3,000	16¼	12	16	+ 4¾	7
5.3	20	7	7½	Atlas Powder	30	69	69	69		130
8.7	79½	45½	1	Atlas Tack	400	3	3	3		25
...	3¾	1	1	Auburn Auto	165,300	74¾	63½	68¾	+ 6¾	1¼
5.8	151¾	28¾	28¾	Austin Nichols	2,400	1¾	1¾	1¾	+ ¼	22
...	1¼	1	1	Do pf A	10	15¾	15¾	15¾		3¾
6.3	11¼	11¾	11¾	Aviation Corp	42,500	5¼	4¼	5¼	+ ¼	

D

10.0	7¾	4	4	Daveza Strs	800	7¾	6¼	6¼	- 1	
...	5¾	1	1	Davison Chem	9,300	5¾	5¾	5¾	+ ¼	14¾
...	5¾	1	1	Deere & Co pfd	3,800	13	11	11¾	+20¼	111¾
3.3	15¼	4	4	Del & Hud	18,000	87	65¾	83	+20¼	51
7.2	80½	32¼	32¼	Del L & W	63,300	35½	32	32¾	+ ¾	158
...	35¾	8¼	8¼	Den&RGW pfd	2,800	9	6	9	+ ¾	14¾
...	4	2¾	2¾	Detroit Ed	6,500	92¾	84¼	92	+ 6¾	
8.8	122	54	54	Detroit & R A	100	12	12	12		13¾
...	13¾	13¾	13¾	Do pfd	3,400	18	16¾	18	+ ¾	28
9.5	95	59¾	59¾	Diamond Mat	300	24½	24¾	24¾	+ ¾	
5.6	16	12	12	Do pfd	300	10½	10½	10½	+ ¼	12¼
10.9	11¾	7½	7½	Dome Mines	5,700	17¾	10¾	17	+ 1¾	18¼
7.1	18	11¾	11¾	Dominion St	2,200	10	10¼	10¼	- ¼	
7.5	13¾	5	5	Douglas Aire	100	10¾	10¾	10¾		15
...	12¾	2	2	Dresser A	1,000	6	6	6	+ ¼	
8.3	67	23	23	Do B	40,700	47¾	41¾	47¾	+ 6¾	74¾
...	1¾	¾	¾	Drug Inc	200	1¾	1¾	1¾		5
...	2	¼	¼	Du Pont	200	2	2	2		
4.9	59¾	22	22	Du pfd	200	115¾	103	103	+ 2	
5.8	105¾	87	87	Du pfd	30	98	95¾	98	+ 2	
5.1	88	18	14	Dur Hose pfd	30	14¼	14¼	14¼	- ¼	

E

...	5¼	1	1	Eastern Roll	700	4	3	4	+ ¼	5¼
5.0	87¾	35¼	35¼	Eastman Kod	38,200	62	51	59¾	+ 9¼	133
5.4	110¾	104¾	104¾	Do pfd	100	112	112	112	+ ¾	133
...	8	3	3	Edison Mfg	6,900	7¾	7	7		7¾
...	1¼	¾	¾	Edison Sch	8,500	3¾	3¾	3¾

MARKET CLOSES SEVENTH WEEK OF STEADY RISE

Advance in Stocks Exceeds Hopes.

BY FRED HARVEY.

[Chicago Tribune Press Service.]

New York, Aug. 28.—Prophets of disaster come and go but the market makers of Wall street go blithely on with their task of creating a psychology of better business. They have been at it for seven weeks now and the result, if not exactly a miracle, is the wonder of all beholders. Nothing like it has been seen in the recent history of stock speculation.

Here is a market that, starting apparently from nothing more substantial than hope, has more than doubled its valuation rating, going on from top to top virtually without a letup, confounding the cautious and belying precedent. It matters not that the list has long since outstripped the limits that imagination could fix for it on the score of "technical recovery" from its despair levels of early July, or that the steel industry, the motor trade, building construction and the major industries generally have shown no signs of stirring from depression. It is of no moment that the public continues to hold aloof waiting to be convinced beyond a doubt.

Backed by Buying.

The ballyhoo—appropriately backed by concerted buying orders—still works and, with nothing visibly barring the way ahead, sponsors of the boom project can see no reason for staying their hands or tempering their zeal.

Some of them indeed, remembering the dizzy heights to which the market attained back in 1929 and the great distances prices have yet to go before sighting those peak levels, profess an inability to see any immediate limit to the present movement. Certainly they submit, with United States Steel below 50 whereas it was selling in the fall of 1929 as high as 261¾, American Can winding up the week at 58¾ as compared with its bull market high of 184½, and Auburn Auto struggling in the 60's when it was once soaring at 514, there can be no reason for any great anxiety just because some trading favorites have risen 15 or 20 points or some of the low priced issues jumped to five or six times their recent rating. These diehards of the bull camp are growing a bit impatient with this talk of an "overdue reaction," a "technical readjustment" and the like. Granted that a reckoning may be in order if the fall business revival fails to develop, they insist that the hour is yet too early to cease operations on that possibility.

Volume Is Large.

Hence the continued feverish activity on the upside during the last week—activity which resulted in a turnover of 20,927,779 shares and an increase in values of anywhere from 1 to 15 points throughout the list. The fresh improvement extended to all departments and brought the market as a whole most effectually out of the so-called "trading range" into which it had fallen the previous week.

Just how some of the trading favorites—the twenty most active—fared from the further favorable attention is shown by the following table which shows—in reverse order—the net gain for the week, the closing price of Saturday and the extreme low and high prices for the year:

Stock—	1932 High.	1932 Low.	Saturday Close.	Net Gain.
American Can.	73¾	29¾	58¾	7½
Am & Fgn Pow	13¾	2	13	3½
Am Tel & Tel.	137¾	70¼	116¼	7
Anaconda Cop.	12¾	2	12¾	3¼
Case Thresh..	64	16¾	40¼	18¾
Cons Gas N Y	68¾	31½	63¾	5¾
Du Pont de N.	59¾	22	41½	7¾
Gen Electric..	26¼	8½	20¾	2
Gen Motors....	24¾	7¾	16¼	2¼
Intl Harvester.	34¼	10¾	31¾	2¾
Intl Nickel Can	10¾	3½	10¼	1¾
Intl Tel & Tel.	12¾	2¾	12¾	1½
Kennecott Cop.	15	4¾	15	4¼
Montg Ward...	13¾	3½	13¼	2¾
N Y Central...	36¾	8¾	27¾	1¾
North Amer...	40¾	13¾	40	10¾
Reynolds Tob B	40¼	26½	37	3¾
United Corp....	12¾	3¼	12	2
U S Steel.....	52¾	21¼	48¾	7½
Westingh Mfg.	40¾	15¾	38¾	1½

The market is now approaching the high levels of the year attained in March and observers foresee the development as the real test of the movement. Will the momentum gained so far, together with the fresh impetus given from the Hoover revival program and other coöperative plans for restoring prosperity, be sufficient to enable it to break through those levels or must it turn back, as so many skeptics are saying, and atone for its zeal? To Wall street it is the big question of the hour.

Norman Visits N.Y. Bankers, Then Slips Out

[Chicago Tribune Press Service.]

New York, Aug. 28.—Montagu C. Norman, governor of the Bank of England, who is on a "secret" trip to the United States, conferred with New York bankers here over the week-end. He arrived unannounced on Saturday from Har Harbor, Me., for a conference at the Federal Reserve bank, presided over by Governor George L. Harrison. Today Governor Norman met informally with New York financiers and left the city late in the afternoon, presumably to return to Maine.

The conference, it is understood, concerned itself with many topics of financial interest, rather than one to which paramount importance might be given. A section of the British press, according to cable received here, believes that war debts and reparations were given first attention. It was said in banking circles here, however, that this was not the case.

Is Man of Mystery.

The cloak of mystery which has always attended the visits of Governor Norman to America was intensified this time by the fact that on entering this country at Boston last week he traveled under the name of "Prof. Clarence Skinner." On disembarking he admitted his alias to reporters and assured them that he was only in America for a week or two for a holiday visit. The fact that, following his previous visits, events of international financial importance have occurred has led many to associate the present visit with some new event.

It is understood that Governor Norman will not go to Washington, since his plans for an early return to London preclude this. His last trip to Washington was in April, 1931, when, after conferring with Governor Harrison of the Federal Reserve Bank of New York, he talked with President Hoover, Secretary Mellon, and Governor Meyer of the federal reserve board. Just a year ago Governor Norman arrived at Quebec, where he was visited by Governor Harrison. It was shortly after this visit that England went off the gold basis. His previous visit was followed by the announcement by President Hoover of the year's moratorium on debts owed the United States treasury by foreign governments.

British Credit Matures.

Governor Norman's conference at the Federal Reserve bank on Saturday coincided with the maturity of the remaining $50,000,000 of the $200,000,000 credit granted a year ago to the British treasury by a syndicate of 110 banks headed by J. P. Morgan & Co. The remainder of the credit, which was raised in defense of the British pound, was not renewed. In this connection, it is understood that the credit had not actually been in use since April 5.

The international credit to the Reichsbank, now outstanding in the amount of $90,000,000, will come up shortly for renewal. This credit, originally extended in the amount of $100,000,000 in equal amounts by the Bank for International Settlements, the Bank of France, the Bank of England, and the federal reserve banks, will fall due on Sept. 3. It is expected that the credit will be renewed and that the first announcement of the renewal will be made by the Bank for International Settlements, followed by announcements by the other banks. Renewal next month would represent the third extension.

BRITISH PAPER AROUSED

[Chicago Tribune Press Service.]

LONDON, Aug. 28.—"Montagu Norman's visit to the United States is unquestionably connected with stabilization of the pound," writes Isidore Ostrer, economist and editor of the Sunday Referee, in an article published today.

Beneath huge headlines, Ostrer warns against the return to "old gold standard" and asserts it soon will be an accomplished fact unless British public rouses itself in time.

"I have repeatedly warned the public about being apathetic toward this subject," he writes, "and particularly not to forget that when the world economic conference meets it will be too late to have an opinion, as everything will be cut and dried before the meeting. The return to the old gold standard, which is unquestionably at the very moment being arranged, will inevitably bring the capitalist system down with a crash within a moderate number of years."

A similar guess as to Norman's visit appears in today's issue of the Sunday Chronicle. This paper asserts "the belief is prevalent in well informed financial and political circles" that the desire to restore Britain to the gold standard is behind Norman's visit to America." The general idea of British financiers, according to the Chronicle, is to make the change after war debts and reparations questions have been settled and after something has been done to reduce world tariff barriers.

City of Miami, Florida

BONDHOLDERS' REFUNDING COMMITTEE

The City of Miami, having failed to provide an adequate tax levy for the payment of its outstanding debt and having defaulted in the payment of interest which became due August 1, 1932, it becomes impossible for the Committee to consummate the plan of refinancing heretofore agreed to by the City. This action of the City seriously affects the rights of the holders of all bonds of the City of Miami, and the Committee has accordingly determined to accept the deposit of all bonds of the City, including bonds of the former Towns of Buena Vista and Silver Bluff, and the former City of Coconut Grove, which have been assumed by the City. The Committee will devote its efforts to vigorously enforcing the rights of all bondholders who deposit their bonds with it. Bondholders are, therefore, urged to deposit their bonds with the Chemical Bank & Trust Company, 165 Broadway, New York, N. Y., Depositary of the Committee, or The Merchants' National Bank of Boston, 28 State Street, Boston, Mass., Sub-depositary of the Committee, without delay. For further information and a copy of the Deposit Agreement, please address the Secretary.

HARRY A. DUNN, *Secretary,*
Room 900 at 115 Broadway,
New York, N. Y.
Second National Bank Bldg.,
Toledo, Ohio.

JOHN S. HARRIS, *Chairman,*
B. J. VAN INGEN,
Vice-Chairman,
C. T. DIEHL,
A. S. HUYCK,
WALTER SHEPPERD,
Committee.

Counsel:
THOMSON, WOOD & HOFFMAN,
120 Broadway, New York City.

Reason for Payless Teachers—School Budget at Boom Level—Income at Depression Level

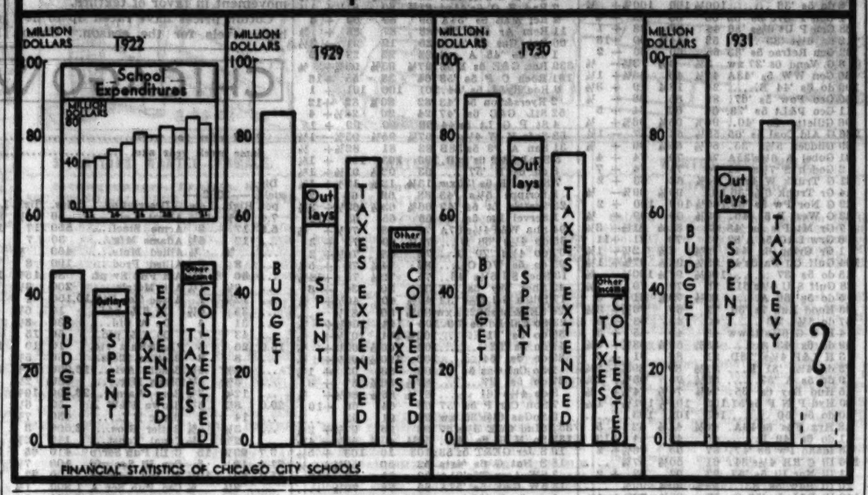

SEES EFFORT TO BREAK NITROGEN INDUSTRY IN U. S.

New York, Aug. 28.—(AP)—Charges that foreign countries producing nitrogen are making a combined attack on the nitrogen industry of the United States were made today by Francis P. Garvan, president of the Chemical Foundation.

Garvan emphatically opposes acceptance of the recent proposal that 40,000 tons of Chilean nitrate by shipped here in exchange for 2,500,000 bushels of wheat held by the federal farm board.

"The proposed trade would mean the use of money belonging to taxpayers of the United States," he declared, "for the purpose of breaking down an American industry which has made the United States independent of the world for the nitrogen used in agriculture, in industry and in our national defense.

"It would mean the use of American money to support an international nitrogen cartel composed of Chile, Germany, France, England and all other European nitrogen producing countries."

He said the nitrate corporation of Chile recently reduced the price of Chilean sodium nitrate in this country $11 a ton, to $25 a ton during August and September, the lowest price on record and one "aimed at the destruction of the American sodium nitrate industry.

Instead of trading its wheat for Chilean nitrate, he urged the federal government to investigate the price tumble to see whether Chileans have violated the section of the tariff act which prohibits unfair competition and dumping.

New York Central's July Operations Show Loss

New York, Aug. 28.—(AP)—The New York Central railroad company today reported for July net railway operating deficit of $161,870, compared with income of $2,717,056 in July, 1931. Its subsidiary, Pittsburgh and Lake Erie railroad, had July net railway operating income of $76,483, compared with $258,112 in July, 1931.

20 MOST ACTIVE STOCKS

[Traded in for week ending Aug. 27.]

Sales.		Close.	Net chge.
552,100	U S Steel	48¾	+ 7½
456,500	Gen Motors	16¼	+ 2¼
368,700	Gen Electric	20¼	+ 2
365,200	Intl Nickel	10¼	+ 1¾
349,100	Intl Harvest	31¾	+ 2¾
348,500	Case J I	61¾	+ 8¾
322,800	United Corp	12	+ 2
322,300	Mont Ward	13¾	+ 2¾
304,600	Am Tel & Tel	116¾	+ 7
292,200	N Y Central	27¾	+ 1¾
283,400	Chrysler	15¾	+ 1¾
250,200	Columbia Gas	18¼	+ 4¼
235,800	Westinghouse Elec	38¾	+ 1¾
229,100	Intl Tel & Tel	12¾	+ 1½
218,900	United Aircraft	19½	+ 2¾
211,700	Paramount Pub	8	+ 1¾
206,600	Radio Corp	9½	+ ⅝
205,300	Union Carbide	27¾	+ 2½
195,400	Anaconda	12¼	+ 3¼
190,800	Consol Gas	63¾	+ 5¾

Here and There in Business

The drinking habits of La Salle street brokers and traders have undergone drastic change during the bear market. Consumption of alcoholic beverages has fallen off sharply in the trading community in the last two and one-half years and gin has supplanted whisky as the popular exhilarant. In 1929 drinks were offered freely and if one preferred not to drink during the business day it was necessary to be on the defensive at ah times. The ways of virtue are easier now.

A survey of several leading investment types of the management type reveals nearly 43 per cent of the assets in cash and government bonds at the close of the June quarter. Third quarter statements will be scanned with interest by those curious to know where the recent buying originated.

One busines research agency points out that the rise in the price of raw materials may be due to curtailed production, as in the case of cotton. This means, according to this organization, that the raw materials producer loses through a lower output that which he gains through higher prices. The immediate outlook is not particularly favorable if this line of reasoning is correct.

Just when the phrase "new high" appeared to be pasing from the financial writer's vocabulary the opportunity to use it again presents itself. For instance, the index price of refined sugar made a "new high" last week.

The "check tax" appears to have few friends outside of Washington, D. C. Bankers are complaining that it is costing them deposits. A North Dakota banker reports through the American Banker that the tax has cost him five per cent of his deposits. A Hoosier banker says that men who used to carry $5 in currency in their pockets are now carrying $25.

The recent interest in the commodity market has led many brokers to expand their facilities. The Chicago Mercantile Exchange reports that B. F. Stein of Stein, Alstrin and company, has purchased a seat. The exchange's ticker service has been extended to St. Louis, the eleventh city on the circuit, and the second west of Chicago.

Associated Gas Reports on 12 Months' Earnings

Total gross operating revenues of $101,518,660 are reported today by the Associated Gas and Electric system in a consolidated statement for the twelve months ended July 31. This compares with $105,986,211 for the corresponding period of last year. Sales of electricity continued to be affected to a smaller extent than any of the other services rendered by the properties.

MERCHANDISE IN CHICAGO AREA MOVING FASTER

Continued indications of a steady improvement in general business conditions, with advances in commodity prices noticeable not only in wholesale merchandise but also in cotton and other basic textile commodities, characterized the last week in Chicago. This rise is reported to have caused the most widespread buying movement that the textile industries have witnessed since the depression began, according to the Chicago Association of Commerce.

Corresponding with an increased purchasing of merchandise throughout the country, there was more activity among local wholesalers and retailers. Many out of town buyers were in Chicago and reported prospects for better trade. The wholesale business has shown the more marked improvement, while at retail the stocks of summer goods are said to have had the most satisfactory cleanup in several years. It is expected that the retail business within the next few weeks will be enlarged by the sales of fall merchandise for the children who are returning to school.

Commitments by steel producers in the scrap steel market are regarded as a sign of increased confidence, according to officials in the Chicago area. Slight gains have put the industry's activities up one point to between 15 and 16 per cent of normal activity. Officials declared that with credit easier, the price of scrap rising, and its current production limited, steel makers are disposed to accumulate it.

BUILDING LOAN GROUP TO MEET AT FRENCH LICK

Some 250 Chicagoans, headed by H. Morton Bodfish, will leave the city this week for French Lick, Ind., to attend the fortieth annual convention of the United States Building and Loan league. Mr. Bodfish, who is one of the five members of the federal home loan bank board, has been executive manager of the league for the last two years.

Survey Shows Liquidity of Management Trusts

New York, Aug. 28.—A survey of seven of the larger representative management trusts by the Allied General corporation discloses that a total of 43 per cent of their resources were in cash or government securities, 38 per cent in common stocks, 12 per cent in bonds and 7 per cent in preferred stocks of June 30. The trusts under review were the American European, Capital Administration, Fourth National, General Public Service, Lehman corporation, Prudential Investment, and Tri-Continental.

1889 1932

YOUR SAVINGS ACCOUNT IS INVITED.... by one of Chicago's oldest, most conservative banks

Savings Department—Ground Floor

THE NORTHERN TRUST COMPANY

NORTHWEST CORNER LA SALLE AND MONROE STREETS

Savings Department Hours Saturdays 9:00 A.M. to 3 P.M.
Other business days 9:00 A.M. to 2:00 P.M.

TUNE IN: "The Northerners," Friday evenings, 9:30-10:00 WMAQ

Graph Shows School Board Financial Task

BY OSCAR HEWITT.

A vivid picture of the reason why the board of education is engulfed in financial difficulties is presented by the graph in the adjacent columns.

That the reader may more readily appreciate the significance of the chart, may it be explained that public officials use the word "budget" in summarizing the total appropriations. An appropriation is an authorization by the board to the department heads to spend to the limit fixed for each item.

The graph shows that the board authorized the expenditure of $86,400,000 in 1929, then hopped the authorization up to $91,700,000 for 1930 and then jumped it to $101,000,000 for 1931. These are compared with a budget of $46,200,000 for 1922.

Disbursements Shown.

The second column, to the right of "budget," shows the disbursements. These increased from $41,900,000 in 1922 to $68,500,000 in 1929, $78,900,000 in 1930 and $73,800,000 in 1931. This column is divided into "outlays" representing expenditures for new buildings, sites and other permanent improvements, and into money spent for operation and maintenance of the school system.

"Taxes extended" is the third column. This means the taxes levied by the school board, after they have been reduced within the limits fixed by statute. "Taxes extended" are the actual taxes assessed against the property owners of the city. The graph shows that the taxes assessed for the benefit of the schools totaled $46,100,000 in 1922 as compared with $75,300,000 for 1929, $76,100,000 for 1930 and $85,200,000 in the levy for 1931.

Collections Drop.

The last column shows the amount of taxes collected. These totaled $43,000,000 in 1922, $50,000,000 in 1929, $39,800,000 in 1930 to date. The 1930 taxes are now in collection. The 1931 taxes have not yet been assessed, so the amount which will be collected is anybody's guess.

Tomorrow another graph will be printed showing the same information relative to the city government proper, followed by still another with reference to the sanitary district.

N. Y. LIFE FIRMS WRITE 14 BILLION NEW INSURANCE

[Chicago Tribune Press Service.]

New York, Aug. 28.—Life insurance companies represented in New York which carry 80 per cent of the business in force in the United States showed new business of nearly $14,000,000,000 in 1931, according to a complete report announced today by George S. Van Schaick, state superintendent of insurance. Preliminary figures were made public last April. The combined assets of life companies in New York on Jan. 1, 1932, totaled $17,345,239,518, an increase during 1931 of $1,138,946,876 and more than 100 per cent increase since 1923.

More than $6,500,000,000 of present assets are mortgage loans and close to $6,750,000,000 are in bonds and stocks. The stock holdings are relatively small, being limited under the New York law to the preferred and guaranteed classes. The surplus and special funds, including $26,970,600 capital over all liabilities, amounted to $1,004,131,584.

CHICAGOAN ACQUIRES BIG STOCK INTEREST IN TRANS-AMERICAN LINE

[Chicago Tribune Press Service.]

Cleveland Municipal Airport, Aug. 28.—More than 40 per cent of the stock of the Trans-American Air Lines, which operates from Detroit to Chicago and to Cleveland, has been acquired by Philip G. Kemp of Chicago, he revealed here today. More than 50 per cent of the stock is controlled by Richard Hoyt of Hayden Stone company of New York.

Air transport authorities who are here attending the national air races regard Kemp's acquisition as the forerunner of the establishment of two new lines by Trans-American, one a third route between Chicago and New York, the other a route from Detroit to Indianapolis and Louisville, connecting with the three major transcontinental systems.

The new line to New York would operate via Detroit, Cleveland, and Buffalo. The lines operating at present between Chicago and New York are United Air Lines, via Toledo, Cleveland, and Bellefonte, Pa., which has seven planes a day in each direction, and Transcontinental and Western Air Lines, via Columbus and Pittsburgh, which has one plane in each direction a day. The heavy traffic on United has made a third route between Chicago and New York only a matter of time.

Kemp returns to the air transport field after an absence of several years. He organized Universal Air Lines, Inc., of which he was president, and later became vice president of Universal Aviation corporation, which was the first operating unit of what is now American Airways.

SEES IMPORTANT STEP TAKEN TO NORMAL TRADE

New York, Aug. 28.—(AP)—An important step in the return to normal business conditions has been taken, said the Guaranty Trust company today, in its monthly survey of business conditions, through the substitution of "hope instead of fear as an active agent in business men's minds."

"It is certain that this change in mental attitude is a necessary prelude to any recovery.

The advance in security and commodity prices, the company stated, is probably attributable to a reaction from extreme pessimism.

"There has been no upturn in most branches of industry and trade, although some improvement has been reported here and there, principally among the smaller enterprises. Numerous reports have come to hand from factories that have stepped up their operations and reëmployed considerable numbers of workers.

"Such instances are still far too few to constitute a general upward trend, but with business passing through the dullest season of the year it was not to be expected that any large scale expansion would occur, and therefore, the sporadic increases in volume reported at certain points have been hailed as highly favorable signs.

"Even in industries that continue to operate at severely depressed levels there is a persistent tendency to believe that the seasonal revival ordinarily witnessed in the autumn may this year take on a more permanent significance. A conspicuous illustration of this tendency is to be noted in the steel industry, where, despite the extremely low levels of current operations, producers express a confident belief that conditions will take a turn for the better in the near future."

GRAIN MARKET BOOMS WITH STEADY BUYING

Many Factors Unite to Help Advance.

BY CHARLES MICHAELS.

In harmony with securities, live stock, wool, and cotton, the grain markets closed the week with an upturn, supported by strong speculative buying. One of the forward moving forces affecting the market was the conference at the White House between President Hoover and business men and bankers called from the twelve federal reserve districts. Such were the factors that gave grain traders a greater feeling of confidence than perhaps at any other time during the revival of activity in the grain pits.

Gains for the Week.

Net gains for the week were 3½@4c on wheat, ⅝@1¼c on corn, 1⅛@1½c on oats, and 2⅜@2⅝ on rye, 25@40c on lard, while bellies were 7½c lower than the previous week's finish.

The action of the wheat market suggests a steady accumulation, mainly by eastern operators, of futures on all declines. At the week's close it was not so easy to buy wheat without materially strengthening the market. Late news from Liverpool suggested a better feeling abroad, with a disposition to follow an advance in North American markets for a short time at least.

Bullish Russian dispatches have startled both European and American wheat traders. Confirmation of the disappointing crop news, with indications of a limited exportation, have brought a stronger feeling into the world's markets, especially among the exporting countries.

The effect of the large world's surpluses are believed to have lost their influence as a bearish market factor as the largest excess of supplies is in North America. There is only a comparatively small surplus elsewhere. Argentina and Australia, however, have larger acreages than last year, and the crop promise is favorable, which may upset present calculations as to price movements of the future.

Likely to Reduce Seeding.

Dry weather over the entire winter wheat belt in the United States is likely to result in a decreased acreage being seeded, which is confirmed by the showing of the government crop report issued at the close of the week, suggesting that 39,806,000 acres would be seeded. The indicated loss at the present time will not be heavy.

Canada's harvest is well advanced and it has a sufficient surplus, according to present estimates, to supply a large part of Europe's import requirements.

HOW STOCKS PERFORMED

	Last week.	Prev. week.	Year ago.
Number of advances	398	663	369
Number of declines	86	169	396
Stocks unchanged	60	110	165
Total stocks traded	1,044	942	930

You can *afford* to borrow here

$200. borrowed from this bank for 1 year costs $18, or almost exactly the price of a cup of coffee, *per day* . . . . . 5¢

$300. borrowed from this bank for 1 year costs $26, or just a fraction more than a street car fare, *per day* . . . . . 7⅛¢

$450. borrowed from this bank for 1 year costs $36.50, or the price of a "buy" at the dime store, *per day* . . . . . 10¢

$750. borrowed from this bank for 1 year costs $57.50, or just a bit more than the price of a package of Camels, *per day* . . 15¼¢

And each loan illustrated above will cost a smaller total amount if the loan is made for less than 1 year, or if it is made for 1 year and paid off sooner.

Surely if you can afford to borrow at all, you can afford to borrow from this bank.

Personal LOAN & SAVINGS Bank

MADISON & CLARK CHICAGO, ILLINOIS

A million dollar bank—doing SMALL things BIG

NEW YORK WEEKLY CURB MARKET

Week ended August 27, 1932.

Total sales for week.....2,678,998 Total sales 1932 to date.....36,420,000
Same week year ago.....982,675 Total sales 1931 to date.....73,373,754

	Sales.	High.	Low.	Close.	Net chge.
A					
Acetol Prod A	300	5½	5	5½+	¼
AdamsM 1st p	50	70	67¾	70	....
Aero Sup B...	100	1¼	1¼	1¼	....
Agfa Ansco...	1,100	8	7	8	+ 2¼
Air Investl. vtc	400	8	7	7¾	— ¼
Do cv pfd...	500	3¾	3¾	3¾	+ ¼
Ala Fwr 97 p	180	82	79	81¾	+ 5
Alex Ind	300	¼	¼	¼	....
Allied Mills...	100	4¼	4¼	4¼	— ¼
Alum Co Am..	8,350	64¾	55	62	+ 7
Do pfd	650	65	56	65	+10
Alum Goods...	100	9¼	9¼	9¼	— ¼
Alum Ltd.....	500	22	20¼	21¾	+ 1¾
Do pfd	200	33	32	33	+ 6½
Do D war....	300	1¼	1¼	1¼	— ¼
Am Austin....	1,500	¼	¼	¼	....
Am Beverage.	3,100	7¼	6¾	7¼	+ ¼
Am Brit&Cont.	100	¼	¼	¼	....
Am Capital B.	400	1¾	1¾	1¾	+ ¼
Do pfd	400	8	7	8	+ 2½
Do pr pfd....	100	36	36	36	+ 4¾
Am Cit P&L A	900	39¼	35½	35½	+ 2¾
Do B 18,000		6¾	3½	6¾	+ 2¾
Am C Pow A.	1,400	¾	¾	¾	....
Do B	4,800	¾	¾	¾	....
Do 1st pf A	50	1	1	1	—16½
Am Cyan B...	24,000	6¾	4½	6¾	+ 2¼
Am Dept Strs.	500	¾	¾	¾	....
Am Equities...	400	3¾	3¾	3¾	+ ¼
Am&ForPw wi	12,800	8¾	8	8¾	....
Am Founders.	9,400	2¼	1¾	2	+ ¼
Am Gas&El..118,300		41¼	31¾	40¾	+ 9¼
Am Gas Accep	400	91¼	87	91¼	+ 5¼
Do pfd	400	4	3	4¼	+ 1
Am Invest....	8,000	¼	¼	¼	— ¼
Do war	1,100	¾	¼	¼	....
†Am Lnd Mch	125	14½	14	14½	+ 3¾
Am Lt & Tra.	7,400	24¾	21¾	23¾	+ 2¾
Am Maize.....	100	19	19	19	+ 9
Am Mfg	75	12¾	12	12¾	+ 1¾
Am Marcaribo	5,400	¾	¾	¾	....
Am Salamandr	100	6¼	6¼	6¼	+ 2¼
Am Sta P S A	100	2¾	2¾	2¾	+ ¾
Am Sup Pw.169,500		7¾	5¾	7¾	+ 2¼
Do 1st pr....	1,000	70	57¾	70	+ 8
Do pfd	600	40	33	40	+ 8
AmUnG B vtc	4,400	¾	¾	¾	....
Am Thread p	300	2¾	2¾	2¾	+ ¾
Am Yvette	1,200	¾	¾	¾	....
Amoskeag	100	4¾	4¾	4¾	— ¼
AnglolChi Nit.	8,200	¼	¼	¼	+ ¼
AppalaElPw p	100	91	91	91	+ 1
Arctur Rad 97	1,100	1¾	1	1¾	+ ¾
Art Nat Gas..	900	3½	2¾	3½	+ 1¼
Do A	7,500	2½	2	2½	+ ¼
Do pfd	800	¾	¾	¾	....
Armstrong Ck.	1,050	6¼	3¼	3½	+ 1¾
Art Met Whs.	500	3½	3¼	3½	— ¼
Asso El Ind..	300	3¼	3¼	3½	— ¼
Asso Gas & El	8,300	5¾	3¼	4¾	+ 1¾
Do A.....18,300		4¾	3¾	4¾	+ 1¾
Do pfd.....	30	18¾	14½	18¾	+13¾
Do war	11,800	¼	¼	¼	....
Asso Laund....	700	¾	¾	¾	....
Asso Tel Util..18,200		4¼	1¾	3¾	+ 1¼
Asso Rayon....	200	2½	1¾	1¾	....
Atl Sec Corp...	200	9¼	9¼	9¼	+ ¾
Atlas Corp...51,300		8¾	6¾	8¾	+ 2¾
†Do pfd A...	200	35½	35	35½	+ 3
Do war	8,300	2¾	1¾	2¾	+ ¾
Auto Vet Mch	400	3¾	3¾	3¾	....
B					
Babcock&Wil..	125	38	35½	38	+ 1
Bell Tel Can...	225	94	86	94	+10
Bell Tel Pa pf	50	109¼	109¼	109¼	+ 3½
Ben Ind Loan.	900	12	9¾	12	+ 5¾
Bickford	100	6	6	6	....
Blue Ridge.....34,800		4¾	2¼	4¾	+ 2¼
Do cvt pfd...	3,800	32	20¼	32	+ 6
†Bohack 1st pf	25	85	85	85	+22½
Bohack Inc A	500	4	3½	3½	+ 1¼
Bras TrAL...	4,000	16¾	8¾	10¾	+ 1¼
Bridgept Mach	300	¾	¾	¾	....
Brillo A.....	100	19	19	19	+ 1
Brit Celan....	800	1¾	1¾	1¾	— ¼
Buckeye P...	300	24	24	24	— ¾
BudN&FP pfd.	900	23¾	22½	23	+ 4½
Bulova Wat pf	400	11¾	9¾	11¾	— ¾
Bunk Hill & S	75	25	20¾	25	+ 5
Burco war	500	¾	¼	¾	....
Burma Ltd	100	1¾	1¾	1¾	....
Butler Bros...	1,400	3	2½	3	+ ¼
Buy M'Kubwa.	500	1	¾	1	....
C					
CabRTube vtc.	300	½	½	½	....
Cab&Wire A...	300	¼	¼	¼	....
Do pfd	100	2½	2¾	2¾	— ¼
Do B	1,600	¼	¼	¼	....
CanIndAle A..	600	2	1¾	2	+ ¼
Can Marc Wir	9,800	1¾	1¾	1¾	— ¼
CAMCo vtc....	1,100	¾	¾	¾	....
Carib Sys.....	500	¾	¾	¾	....
Carnation	300	12	11½	12	....
CarolPwALt pf	25	75	75	75	+10
Carrier Corp..	2,000	12¼	9¾	10	+ 1¼
Celanese 1st p	675	25	21	25	+ 6
Do pfd	675	33¾	30	33¾	+ 2½
Celluloid	400	14	13¾	14	+ 1¾
CHudG&E vtc	200	31	31	31	+ 5½
CenInd Pow pf.	20	31	31	31	....
Cen Pub S A..	9,900	1¾	1¼	1¾	....
Cen Pub S Del	4,100	1¼	1	1¼	— ¼
Cent & S W Ut	100	3	3	3	....
Cent St El....31,100		4	2½	3¾	+ 1¼
Do 6% p xw	100	15	12½	15	+10
Centri Pipe....	300	3	3	3	— ¼
Chesebro	100	89¼	89½	89¼	+10¼
Childs pfd.....	10	15	15	15	....
Cities Service..88,400		6¾	5	5¾	— ¾
Do pfd	2,300	31	25	31	+ 5
Do B pfd....	200	3	3	3	....
Do B B pfd..	220	23	20¾	23	+ 2
Cl Keen Lts..	9,200	1¾	¾	1¾	+ ¾
Cleve El Ill ..	900	35	27¾	34	+ 6
Do pfd	30	101¼	101¼	101¼	+ 1¼
Cleve Tract ..	200	3	3	3	....
Clinchfld Coal.	5	5	5	5	+ 2
Colomb Syn ...	5,000	¼	¼	¼	— ¼
Club Alum Ut	100	1	1	1	— ¼
Colon Oil	2,400	1¼	1	1¼	+ ¼
Col G&E cv p	3,475	95	80	95	+15
Do vtc	2,800	1¾	1¾	1¾	— ¾
Colum Pict	600	14	12½	14	+ 2½
Comwlth Edis.	2,600	92¼	70½	92¼	+14½
Comw & Sou.39,400		1	¾	1	+ ¼
ComP&L 1st p	275	25	20	25	+ 2½
ComWatSvc	200	1¾	1¾	1¾	— ¼
Comstk Tun..	1,000	¾	¾	¾	....
Cons Airc.....	300	1¼	1¼	1¼	— ¼
Cons Cop Min..	2,800	1	1	1	— ¼
ConsGasBalt..	3,000	66	57½	66	+ 9
Do pfd A ...	50	95½	95½	95½	+ 2½
Cons G Ut A..	500	3½	2¾	3½	+ ¾
Cons Royalty.	1,100	7¼	6¾	7¼	+ 1¼
Cont Chl Corp	300	2¾	2	2¾	+ ¾
Cont G E pr p	150	73	64	73	+13
Cont Sh cvt pf	1,000	3¾	2¼	3	+ 1¼
Do B pfd	800	3¾	2¼	3¼	+ 1¼
Cooper Bess ..	400	4	4	4	....
Do pf ww	200	6¼	5½	6¼	+ 1¼
Cord Corp	13,800	3¾	2¾	3¾	+ ¾
Corroom A Rey	200	2¼	2¼	2¼	....
Do pfd A	700	17¼	15¾	17¼	+ 2¼
Cosden Oil ...	1,400	2¼	1¾	2¼	+ ¼
Do pfd cod..	100	4¾	4¾	4¾	+ 1¼
Do pfd	100	6	6	6	....
Do cod.....	2,100	2	1¾	2	+ ¾
Crane	100	6	6	6	....
Creole Pet	2,200	3½	2¾	3	— ¼
Cresson Gold..	1,700	¼	¼	¼	— ¼
Crocker Wh ...22,400		10¾	4¾	9¾	+ 5¼
Crown C Pet..	1,400	¾	¾	¾	....
Cr C Intl A...	800	3¼	2¾	2¾	— ¼
Cumb P Ren...	100	6	6	6	....
Cuneo Press ..	200	15	14	14	— ¾
Curtis Mfg A.14,300		6¾	5¾	6¼	+ ¼
Cusi Mex	1,100	¾	¾	¾	....
D					
Darby Pet	1,500	7	5	7	+ 1¾
Deere & Co ...44,400		15½	11¾	14½	+ 3½
De Forest	3,000	¾	¾	¾	....
Derby Oil	1,200	3	2½	2½	+ ½
Det Aircraft..	2,400	¼	¼	¼	....
Dixon Crucible	30	32	31	31	+ 1
Dow Chem	200	36	34¼	35½	+ 2¼
†Do pfd.....	50	85½	85½	85½	....
Driver Harris.	600	10	7¾	10	+ 2½
Draper	50	22	22	22	+ 1
Dubilier Con..	200	¾	¾	¾	+ ¼
Duke Power ...	125	65	63¾	64	+ 6
E					
East Gas & F	1,200	8¾	7¼	8¼	+ 1¾
Do pfd	50	60	59	60	+ 9¼
E St Pw A pf	100	22½	18	22½	+ 3¾
Do B	3,300	3¾	2¼	3½	+ ¾
Do B pfd ..	175	19¾	12½	19¾	+ 8
E Ut Assn cv	1,200	4¾	3¾	4¼	+ ¾
Eastern Ut A.	200	1¼	1¼	1¼	+ ¼
EasyWMach B	600	3	3	3	+ ¼
Eisler Elec ..	6,000	1¾	1¾	1¾	— ¼
El B & Sh..537,300		45¼	23¼	44¾	+21¾
Do pfd 14,800		67	65	67	+12
Do 5½ pfd.	1,900	59¼	50¼	54½	+ 4½
El Pow Assn..	2,600	8¾	6¾	8¾	+ 2¼
Do A	8,000	8¾	6¾	8¾	+ 2¼
El P&L ent w	2,600	6¾	4¼	6¾	+ 2¼
Do 2d pfd A	800	7	6	7	+ 1¾
Elect Share ..	300	52¼	50	52¼	+ 7¼
Do pfd	400	14¼	13¼	14	+ 1¾
Emp Dist El p	50	16½	16½	16½	....
EmpG&F 8% p	150	26¼	24	26¼	+ ½
Do 6% pfd..	50	19	19	19	+ 8½
Do 7% pfd..	100	24¾	22¾	24¾	....
Empire Pow ..	700	12¾	10¼	11	+ ¼
Eureka Pipe..	250	30	27	30	+ 5¾
Europ El A...	3,100	3	2¼	2¾	+ ¼
Do deb ris..	3,000	¾	¾	¾	+ ¼
F					
Fairchild Av A	200	1½	1¾	1¾	— ¼
Fajardo Sug...	50	40	40	40	+ 9
Fan Farmer....	100	4	4	4	— ¼
Fansteel	100	1¾	1¾	1¾	— ¼
Feder Coal	100	4	4	4	....
Feder Mot	4,900	16¼	12¾	16¼	+ 5¼
Fla P&L 7%p	1,075	62	53	58	+ 6
Flintkote A ..	400	4	3	4	+ 1¼
Ford M Can A	8,700	10¾	8	10¾	+ 2¾
Do B	125	20	19½	20	....
Ford M Prod...	200	4½	4½	4½	+ ¼
Ford M Ltd...24,000		5¾	3¾	5¼	+ 1¾
Foremost Da..	600	¾	¼	¾	+ ¼
Found Fen A	300	4½	4½	4½	....
Franklin Mfg.	800	1½	1	1½	+ ½
G					
Garlock Pkg...	200	6¾	6¼	6¾	+ 1¾
Gas Alloys ..	3,000	1¾	1¾	1¾	+ ¼
Gen Aviation..	6,800	3¼	2¾	3¼	+ ¼
Gen El Ltd rct	1,400	7¾	7	7	— ¼
Gen Fireproof.	700	5½	5	5¼	— 1¾
G nGE cv p B	1,200	19	18	15¾	+ 3½
Gen P Ser pf..	50	43	30	43	+12¾
GThEq cv pf..	3,800	1	¾	¾	....
GThEq ex pf..	200	2	1¾	2	+ 1
Gerrard S A...	150	75½	75	75½	+ 3½
Gia Petr pfd..	600	7	7	7	....
Gilbert A C...	800	2¼	2	2¼	— ¼
Glen Alden ...10,800		20¾	14¾	20	+ 7¼
Globe Underwr	100	3¾	3¾	3¾	+ ¼
Gold Seal El..	4,300	¼	¼	¼	— ¼
Goldm Sachs..	39,800	4	2¾	3¾	+ 1¼
Gorh Inc pfd..	800	8	7	8	+ 1¼
Graymar Inc....	100	13½	13½	13½	+ 1½
G'AllAP wi ..	200	148	141	148	+ 8
Do 1st pfd..	80	119¾	119¾	119¾	....
Greenfld T&D.	900	1¼	1	1¼	— ¼

	Sales.	High.	Low.	Close.	Net chge.
Gulf Oil Pa..19,600		40¼	37¼	39¾	+ 1¾
†GulfStU 6 pf	150	54	49	54	+ ½
H					
Ham Gas vtc..22,100		¾	¾	¾	+ ¼
HanCandySt A	300	¼	¼	¼	....
Hecla Min	1,500	4	3¾	4	+ ¼
*Heyden Chem	100	10	10	10	+ 2
Hir Walker	200	8¾	6¾	8¾	+ ¾
*Holling Gold	500	½	½	½	....
Horn & Hard..	1,200	25¾	24¾	25¾	+ 2¼
Hud Bay M&S	7,800	5	3¼	5	+ 1¾
Humble Oil...	4,100	43¼	38	39¾	+ 1¾
Hydro El Sec	4,800	7¾	6	7¾	+ 1¾
Hygrade Fd...	2,000	4¾	3½	4¼	+ ¼
Hygrade Sylv..	1,500	15	13¾	15	+ 3¼
I					
Ill P&L 86 pfd	325	55	53	53	+ 1
Do 6% pf..	50	54	51	51	+10¼
Imp Oil Can.	3,100	6¾	6	6¾	+ ¼
Do rec.....	400	6¾	6¾	6¾	....
Ind Ter Ill A..	400	4¼	3¾	4¼	+ ¼
Do B	300	4	4	4	+ ¼
Ind Pipe Line	100	4¾	4¾	4¾	....
Ind P & L pf	100	75	75	75	+10
Insull Util	8,200	¼	¼	¼	....
Ins Co N A...	1,800	37¼	34	36	+ 2¼
Interam Sec...	800	1¾	1¼	1¾	+ ¼
Intern Petrol..	5,400	¾	¾	¾	....
Int Cit Mach	200	20	20	20	+ 1¾
Intl Hyd-El pf	300	27½	19½	27¼	+ 6½
Internat Pet..18,100		11¾	10¼	10¾	+ 3¼
Inter Sup Pow	2,800	13¼	10¼	13¼	+ 3¼
Inter Util A..	1,000	10¾	9	9	+ ¼
Do B	16,900	3¼	1¾	2¾	+ ¾
Interst Equit.	1,300	1	¾	¾	....
Do cv pfd....	900	16¼	15	16¼	+ 1¼
Inters Equity	100	7½	7½	7½	+ ¼
Investing Air	200	¼	¼	¼	....
Irving Air Ch.	2,200	4¾	3	4¾	+ 2
Irving Air war	200	¼	¼	¼	....
Ital Superpw A	5,100	2¾	1¾	2¾	+ ¾
Do deb ri....	300	¾	¾	¾	....
J					
Jonas & Naumb	400	1	¾	¾	— ¼
K					
Kirby Pet	100	¾	¾	¾	+ ¾
Kelly Spring...	400	3¼	2¾	2¾	....
L					
Lake Shr Mns	1,200	25¼	24½	25¾	— ¾
Lakey Fdy	200	1	¾	¾	+ ¼
Lefcourt Real.	500	2¾	2	2¾	....
Do pf	200	7	7	7	....
Lehigh N Co..	1,500	13¾	11	13¾	+ 2½
Leh W McN A L.	500	3	3	3	+ ¾
Lion Oil	100	3¼	3¼	3¼	+ ¼
Lone Star Gas	2,700	3¾	2¾	3¾	+ ¼
Long Is Lt....	200	13¾	11½	13¾	+ 2¼
Do pf	310	90	81	87	+ 7
Do pfd. B....	100	76	74¾	74¾	+ 8¾
Louis L A E..	2,600	¾	¾	¾	....
M					
Magdalena Sn.19,400		¼	¼	¼	....
Mapes Cons ..	200	26	25¾	26	+ 2¾
Margay Oil ...	100	7	7	7	....
Marion St Rwy	100	1¾	1¾	1¾	....
Mass Util Assn	100	4	4	4	....
Do cv pf	125	28	25	28	+ 6¼
Massboard Ut.	1,000	1¼	1	1¼	+ ¼
Meisner Br pf	300	¾	¾	¾	....
New Bradford	300	¾	¾	¾	....
New Eg P pf	920	53¾	31¼	53¾	+ 3¾
N J Zinc.....	1,200	83¾	71¼	83¼	+ 6¼
Newmont Min.17,900		19½	16	19½	+ 3
N Y Merchan..	100	8¾	8¾	8¾	....
NYP&L 6 pf ..	50	85	83	83	+13
Do 7 pf.....	125	96¼	95	96¼	+ 1½
NY Shipbl Fd	2,800	53	47¾	52	+ 4¾
N Y Steam....	575	114	110¼	114	+ 3¾
N Y Transit..	1,100	5¼	4¾	5¼	+ ¾
NY Wtr Sv pf	100	92	89	89	+ 1
Niag Hud Pw ..	2,900	1¾	1¾	1¾	— ¼
Do A war...	500	4¼	4	4¼	....
Do B war...	4,900	1¼	1	1¼	+ ¼
Niag Sh Md B	3,700	12¾	9	11¾	+ 2¼
Niles-Bem-P ..	300	7¾	7¾	7¾	....
Nipissing M ..	100	¾	¾	¾	....
Nitrate P	3,700	¼	¼	¼	....
Nor Am Ut S..	700	1¼	1	1¼	....
Nor Cen Tex..	1,100	¼	¼	¼	....
Nor Euro Oil	1,800	¾	¾	¾	....
Nor War cv p	100	33	30	33	+ 3
Nor Sta P A..	1,600	75	60	73	+ 13¾
Do pfd	300	80	73	80	+ 6
O					
Ohio Cop 20,400		79	78	79	+ ¾
Ohio Oil pfd..	600	70	70	70	+ 6
Oil Stks Ltd..	500	4¼	4¼	4¼	....
Outdrd Pet A	200	2¼	2¼	2¼	....
Do B	700	¾	¾	¾	....
P					
PacGAE 1st p	3,800	24¼	23¾	24¼	+ ¾
Pac Pow Oil ..	1,300	5½	5	5½	....
Pan-Am Airw	200	2¼	2¼	2¼	+ ¼
Pantepec Oil..	500	5	5	5	....
Param Mot	3,200	6¾	5¾	6¼	+ ¼
Parks Davis ..	25	12¼	12¼	12¼	+ 1¾
Pat-Sargent ..	100	7	7	7	+ ¾
Penn Rust-Pr	1,150	28	28	28	+ 2¼
Pennroad 33,435		3¼	2¾	3¼	+ ¾
Pa-Mex Fuel ..	300	7¼	6¾	7¼	+ ¾
Pa P&L 7%pf	300	97½	97½	97½	+ 2½
Pa Pr & L pf ..	300	47	44	46¾	+ 2¼
Pepperell	100	30	30	30	+ 1
Petr Cor war	400	¼	¼	¼	....
Phila Co	600	13¾	13	13¾	+ ¼
Phil Morris A	200	16½	16	16	+ ¼
Do Cons	2,400	4¼	3	3¾	+ ¾
Phoenix Sec ..	2,200	¾	¾	¾	....
Phill El Co pf	100	99	99	99	+ 2
Phoe Sec pf ..	500	12	12	12	+ 2½
Pilot Rad A...	2,300	3	3	3	....
Pion Gold M..	8,000	¼	¼	¼	....
Pitney-Bow ..	1,600	51	45	51	+ 5
Pitts Plate ...	1,400	18	15	18	+ 3¼
Pitts Pl Gl ..	100	15	15	15	....
Plymouth O ..	1,100	9¾	9¾	9¾	+ ¼
Pratt & Lam ..	600	13	12	13	+ 1
Premier Gold..	800	¾	¾	¾	....
Prod Research	1,500	¾	¾	¾	....
Prudence H ..	600	3¼	2¾	3¼	+ ¾
Pruden Inv ..	4,300	6¾	4¾	6¾	+ 2¼
PubUtHd war	9,000	¼	¼	¼	....
Do x w	1,500	¼	¼	¼	....
Do pfd	100	2	2	2	....
Pudlo Pf 5% p	140	33	33	33	+ 3½
Do 6% pfd.	570	45	38	45	+ 6
Pure Oil pfd.	30	58¾	54½	58¾	+ 5
Pyrene	300	2¾	2¾	2¾	— ¼
Q					
Quaker Oats p	20	104	104	104	+ 5½
R					
Railroad Sh ..	900	1¾	1	1¾	+ ¾
Rwy & Ind Sec	150	11½	9	11½	+ 3
Rath&Uniny A	100	¾	¾	¾	....
RainbLum A..	500	¾	¾	¾	....
Reiter-Fost ..	400	2	1¾	1¾	— ¼
Reli Intl A ..	1,100	1¾	1¾	1¾	— ¼
Reli Mrmt ..	1,000	1¼	1¼	1¼	— ¼
Repub Gas....	5,700	¾	¾	¾	....
Reyburn Inc ..	5,400	2	1¾	1¾	— ¼
Reynolds Inv	700	¾	¾	¾	....
RhodeIslPS pf	100	23	23	23	+ 2
Roan A Cop ..	1,000	7¾	6¾	7¾	+ 1¾
Roof Rfg p pf	900	5	4¾	5	+ ¼
Rookie Intl pf	3,800	1¾	¾	1¾	+ ¾
Royal Type ..	1,900	7¾	6	7¾	+ 1¾
Ruberoid	800	22	20¼	21¾	+ ¾
S					
Saf C H&L	825	22	20	21¾	— 2¾
St Anth Gold 2,100		¾	¾	¾	....
St Regis Pap..29,300		5¾	3¾	5¾	+ 1¾
Do pfd	810	42	35	42	+ 5¾
Salt Cr Con *.	700	¾	¾	¾	....
Salt Cr Prod...	2,000	5¼	4½	5¼	+ ¾
Schulte R S..	900	1¼	1	1¼	+ ¼
Seaboard Ut..	1,000	1¾	1¾	1¾	+ ¼
SecAllCor A ..	1,700	7	6	7	+ 1¾
Seg Corp Gen.	900	9¾	6¾	9¼	+ 4¼
Seeman Bros.	100	23¾	20¼	23¾	+ 3¾
Segal Lock ...	2,600	3¼	3	3¼	+ ¼
SiebergBar ..	100	3¼	3¼	3¼	+ ¼
Selected Ind ..	19,100	3	1¾	2	+ ¼
Do al ctfs ..	1,900	54	45¼	53¾	+ 6¾
Do pr pfd ..	1,100	52	45	52	+ 6
SelfridgeFrStr	100	¾	¾	¾	....
Sentry S Con.	1,300	¾	¾	¾	....
Shattuck Den	800	2	1¾	1¾	— ¼
Sheaffer Pen...	100	9½	9½	9½	+ 1¼
Shenandoah ..	11,600	4¼	2¾	3¾	+ 1¼
Do pfd	3,300	21	14¾	21	+ 6½
Sherwin-Wms.	100	27	27	27	— 1¼
Silica Gel ctf	1,900	1¼	1	1¼	....
Singer Mfg	180	121½	115	120¼	— 1½
Smith A O ..	3,825	41¾	33½	32¾	+ 5¾
So Penn Oil ..	600	16½	14¾	15¾	+ 1
So Pow&Lt A	200	23¾	23¾	23¾	+ 1¾
*SoCalEd B p	200	21¾	21¾	21¾	+ 1¾
So C pfd	400	3¾	3¾	3¾	+ ¾
Southern Cas ..	300	7	7	7	+ ¾
So Nat Gas ..	100	4¾	4¾	4¾	+ ¾
SouNEngTel ..	10	107	107	107	+ 22
Southland Roy	100	4½	4½	4½	....
SWG&E pfd ..	10	60	60	60	+ 5
SW Gas Ut ..	600	¾	¾	¾	....
Spanish & Gen	1,400	¾	¾	¾	....
Stand Inv pfd	750	14¾	10	14¾	+ 4¾
S O Indiana .24,800		25	23¾

July Sales of Chains Off Less Than for June

Average daily sales of reporting chain store organizations were about 9 per cent less than in July, 1931, a smaller reduction than was reported for any previous month since March, according to the September monthly review of the New York Federal Reserve bank. Total July sales of reporting department stores in this district were 30 per cent below a year ago, but after making allowance for two less shopping days in July this year than in 1931, the reduction in average daily sales was slightly smaller than in June, the review states.

OFFICIAL WEATHER FORECAST.

The official forecast for today and tomorrow and yesterday's table of records follow:

Wisconsin—Partly cloudy and warmer Monday; Tuesday unsettled, followed by showers.

Indiana—Generally fair and warmer Monday; Tuesday unsettled.

Lower Michigan—Partly cloudy and somewhat warmer Monday and Tuesday.

Upper Michigan—Mostly cloudy Monday and Tuesday, scattered showers; not much change in temperature.

Ohio—Partly cloudy and warmer; possibly showers in north portion Monday; Tuesday partly cloudy.

Iowa—Generally fair and continued warm Monday; Tuesday unsettled, probably followed by showers and cooler in north-west portion.

Place of observation. State of weather. Aug. 28, 1932, 8 p. m. Central time.	Direction of wind	Temp. 7 p. m.	Highest today	Lowest last night	Precipitation 24 hours
East-central states—					
Alpena, cloudy	S.	68	76	54	...
Cairo, cloudy	S.	86	92	72	.06
Chicago, clear	S.E.	70	73	62	1.45
Cincinnati, rain	N.E.	72	90	62	...
Cleveland, cloudy	W.	82	72	66	...
Detroit, cloudy	S.W.	68	78	60	...
Escanaba, rain	S.E.	64	70	50	.04
Evansville, cloudy	S.	84	92	72	.02
Fort Wayne, cloudy	E.	64	66	62	.44
Grand Haven, cloudy	S.E.	64	72	56	.18
Grand Rapids, cloudy	S.E.	66	76	58	...
Green Bay, cloudy	S.E.	66	76	58	.01
Indianapolis, cloudy	S.	72	88	64	.66
Madison, clear	S.E.	70	72	62	.59
Marquette, cloudy	S.	64	72	54	...
Memphis, cloudy	S.	88	92	78	...
Milwaukee, cloudy	S.E.	66	68	64	.32
Nashville, clear	S.W.	86	94	72	...
Peoria, clear	S.	86	92	66	.01
Sault Ste. Marie, cldy.	N.W.	64	74	56	...
Springfield, Ill., cloudy	S.	86	94	64	...
La Crosse, cloudy	S.E.	70	70	58	.26
West-central states—					
Bismarck, cloudy	E.	66	66	58	.19
Charles City, clear	S.	80	82	58	1.90
Concordia, clear	S.	90	94	78	...
Davenport, clear	S.	86	88	60	.26
Des Moines, clear	S.	86	90	60	...
Devils Lake, cloudy	E.	60	60	58	.10
Dodge City, clear	S.	88	94	70	...
Dubuque, clear	S.E.	78	78	60	1.88
Duluth, rain	N.E.	56	62	56	.40
Huron, clear	N.	78	86	60	.38
Kansas City, clear	S.	90	94	74	...
Keokuk, clear	S.	86	92	64	...
Little Rock, clear	S.	90	94	76	...
Moorhead, cloudy	S.E.	66	56	58	.16
North Platte, cloudy	N.	88	90	70	...
Oklahoma City, clear	S.E.	86	92	76	...
Omaha, clear	S.E.	86	92	66	...
Rapid City, clear	S.E.	84	86	60	.02
Sioux City, clear	S.E.	80	92	60	...
St. Louis, clear	S.W.	88	94	70	...
Minneapolis, cloudy	S.E.	68	70	60	.18
Springfield, Mo., clear	S.	88	92	72	...
Wichita, clear	S.	88	92	76	...
Williston, cloudy	S.E.	68	68	58	.03
Eastern states—					
Albany, cloudy	W.	72	78	64	...
Atlanta, cloudy	W.	86	92	72	...
Boston, clear	W.	72	82	66	.20
Buffalo, clear	N.W.	68	70	62	...
Charleston, clear	S.	80	88	72	...
New York, cloudy	N.W.	76	82	68	.10
Oswego, cloudy	W.	70	72	64	.01
Parkersburg, cloudy	N.	72	82	62	...
Philadelphia, cloudy	N.W.	78	84	74	...
Pittsburgh, cloudy	W.	68	74	62	...
Raleigh, cloudy	N.W.	90	96	74	...
Washington, cloudy	N.	80	90	70	...
Gulf states—					
Abilene, clear	S.	82	90	72	...
Amarillo, cloudy	S.E.	82	88	66	...
Brownsville, cloudy	S.E.	82	86	76	.12
El Paso, cloudy	S.E.	84	90	70	...
Fort Worth, cloudy	S.E.	82	90	74	...
Galveston, cloudy	S.E.	84	88	80	...
Jacksonville, clear	E.	80	96	74	...
Miami, rain	N.E.	80	86	76	.02
Mobile, cloudy	S.	84	92	76	...
Birmingham, clear	S.	84	90	72	.06
New Orleans, clear	S.E.	84	90	78	...
San Antonio, cloudy	E.	80	86	74	.84
Shreveport, cloudy	S.E.	82	94	74	...
Tampa, cloudy	N.E.	82	90	74	...
Vicksburg, clear	S.	90	96	74	...
Mountain states—					
Boise, cloudy	E.	82	84	54	...
Cheyenne, cloudy	S.	64	80	50	.08
Denver, rain	S.W.	68	82	60	...
Havre, clear	W.	82	84	54	...
Helena, cloudy	S.	72	74	54	.10
Lander, cloudy	S.W.	70	80	50	...
Miles City, cloudy	S.E.	84	88	64	.24
Phoenix, clear	W.	98	102	74	...
Pueblo, cloudy	N.W.	74	88	60	...
Salt Lake City, clear	W.	74	76	56	.60
Santa Fe, cloudy	S.	64	68	56	.76
Yellowstone Pk., rain	S.W.	52	64	46	.02
Pacific states—					
Fresno, clear	S.W.	88	90	62	...
Los Angeles, clear	S.W.	72	74	62	...
Portland, Ore., cloudy	N.W.	68	70	58	...
San Diego, clear	W.	68	70	60	...
San Francisco, cloudy	S.W.	58	64	54	...
Seattle, Wash., cloudy	E.	58	60	56	.30
Spokane, cloudy	S.	72	74	60	...
Walla Walla, cloudy	S.W.	68	74	66	...
Canadian—					
Battleford, cloudy	S.E.	78	64	60	...
Calgary, cloudy	N.	58	64	50	...
Edmonton, cloudy	N.W.	54	62	54	...
Medicine Hat, clear		64	84	66	...
Minnedosa, cloudy	S.E.	58	70	52	.12
Montreal, cloudy	N.W.	66	74	62	.01
Quebec, cloudy	W.	66	72	62	.46
Toronto, clear	N.W.	70	80	60	...
Winnipeg, rain	S.E.	58	74	56	.02

Want Ad INDEX

Want Ad Offices

1 South Dearborn St. Tribune Square

ADTAKER — SUPERIOR 0100

The more you tell, the quicker you sell

	Page
Airplanes	23
Auction Sales	23
Automobiles—	
Passenger Cars	25
Trucks	25
Wanted	25
Accessories and Repairing	25
Loans	25
Tires	25
Credits	25
Motor Trucks To Rent and Wanted	25
Barter and Exchange	25
Books and Magazines	25
Building Material	25
Business Opportunities—	
Businesses for Sale	25
Partnership and Investments	25
Concessions and Locations	25
Business Equipment	25
Wanted	25
Business Personals	23
Business Directory	23
Bus Transportation	23
Castoff Clothing	23
Clothing, Furs, etc.	23
Dancing Schools	25
Death Notices	12
Dogs, Cats, Birds, Poultry, etc.	25
Help Wanted—Male	23
Help Wanted—Female	23
Hotels and Apartment Hotels	24
Home Furnishings	25
Home Furnishings Wanted	25
Household Appliances	25
Instruction	23
Jewelry, Watches, etc.	23
Legal Notices	25
Loans—Personal Property and Salary	25
Lost and Found	23
Machinery and Equipment	25
Mortgages for Sale and Wanted	25
Musical Instruments	23
Office Devices	23
Office Furniture, Files, Safes	25
Parcel Post and Express	23
Personal	23
Printing Machinery and Supplies	23
Radios and Supplies	23
Real Estate—	
Apartment Buildings	25
Business Property	25
Houses	25
Vacant	25
Oak Park, Austin	25
Suburban	25
Resorts	25
Farm Lands	25
Wanted	25
For Exchange	25
Loans	25
Situations Wanted	23
Stocks and Bonds	25
Store Fixtures	25
Stoves	25
To Rent—	
Rooms	24
Houses	24
Apartments	24
Apartments and Rooms to Share	24
Furnished Apartments	24
Stores	24
Offices and Shops	24
Manufacturing Property	25
Hotels	24
Floors and Lofts	24
Travel Opportunities	23
Trade Schools	23
Typewriters and Supplies	23
Wanted—To Rent Apartments	24-25

INSTRUCTION.

THE BERLITZ SCHOOL OF LANGUAGES—Learn French, Spanish, Italian, German, English by conversation. Low rates. Free trial lessons. 56 E. Congress. Har. 0392.

REFRIGERATION INSTRUCT. ON UNITS installation. Join now. Buck. 6688.

CASTOFF CLOTHING.

HIGH PRICES FOR MEN'S CAST OFF clothes. J. Good, 33 N. Halsted. Mon. 0377.

SITUATIONS WANTED—MALE.

Bookkeepers and Clerks.

BKKPR.-CREDIT MAN—6 YRS. EXP.; FULL or part time; A-1 refs. Euclid 1669.

BOOKS KEPT—AUDITS, EXPERT INCOME tax service. Lincoln 2053.

BKKPR.—PRODUCE EXP.; PERM., TEMP. or part time. Wellington 0617.

OFFICE WORK—AT ANY REASONABLE salary. Randolph 4469.

Accountants and Auditors.

ACCT.—JR. EXEC., AGE 26; ILL. GRAD.; 6 yrs.' exp.; 4 yrs. pub. acctg.; A-1 refs.; des. perm. position with indust. or comm. firm. Free to travel. Address X 393, Tribune.

ACCT.-BOOKKEEPER—15 YEARS' EXP.; full charge; best refs. Rockwell 4533.

AUDITOR—AGE 29; SINGLE; N. U. GRAD. 7 yrs.' pub. acctg., senior; best refs.; reas. sal.; permanent or temporary. Address X 441, Tribune.

BKKPR.-ACCT.—GRAD. N. W.; 8 YRS. EXP. Not pub., 25, $20. Address N 53, Tribune.

BKPR.—FULL CHARGE OR ASST.; 8 YRS. exp.; auto dlrs.; Walton grad. R. P. 1609.

BKKPR., OFFICE MGR., COLLECTIONS—12 yrs.' exp.; cap.; marr.; refs. Rock. 1606.

Executives and Managers.

EXECUTIVE — BROAD BACKGROUND: sales promotion, sales management, direct mail; expert correspondent, productive letter campaigns, profitable sales ideas; organizer, business builder; 35; married; moderate salary; anywhere middle west. Address B F 6, Tribune.

CAN YOU USE

Man with genl. business exp., adv., selling, merchandising, desires perm. location; age 31. U. of Ill. grad. Address X 224, Tribune.

MEXICO MAN—26. ACQUAINTED LEADing prof., civic leaders; Guadalajara dist.; tech. educ. Address X 455, Tribune.

CAPABLE SALES EXEC. DESIRES CONnection with resp. firm.; either sal. or comm. basis. Address X 207, Tribune.

CORRESPOND'T—SALES, COLLECTION OR credit; 8 yrs.' exp.; well educated in mod. bus. corres. Address X 205, Tribune.

MAN—12 YRS. DIVERSIFIED BANK EXP. seeks connection. Address X 299, Tribune.

Professions and Trades.

CARPENTER — CABINET MAKER, GEN. contract; work for your price. Canal 1730.

CARPENTER — A1; GENERAL CONTRACtor; will work for any price. Harr. 8938.

CARPET-LINOLEUM LAYER, EXP., DEsires employment. Pollak, Key. 5754.

DRESS DESIGN—EXP. PATTERN MAKER and copyist, any sal., ex. ref. Key. 6135.

MACH.—SPEC. EYELET-RIVET MCHS. SML. presses; ref. Address X 169, Tribune.

PAINT-PAPER—A1 WK. AT LOW PRICES; have guar. work and be safe. Linc. 2901.

PAINTER AND DECORATOR WILL WORK to suit terms on rent. Vinc. 3406.

PATENT LAWYER, GR. ENGR. DESIRES new connection. Address X 396, Tribune.

TOOL-DIE MAKER—10 YRS.' EXP.; EXC. refs. Address X 281, Tribune.

Clubs, Hotels, and Restaurants.

MANAGER OR ASS'T.—CAFETERIA OR rest.; 15 yrs. exp. Address X 434, Tribune.

House Servants.

COOK—PLAIN; FILIPINO; DRIVER; WITH reference. Address X 427, Tribune.

FILIPINO COOK, BUTLER—CAN DRIVE; long exp.; well recomm. Buck. 6731.

HSMAN.—ALL ROUND CHAUF., AUTO mech.; steady or by day; cook, butler; best N. Shr. ref. Butler, Box 3, Hubbard's Woods.

NORWEGIAN CPLE.—MAN EXPT. MEchanic-chauf.; woman excel. cook; gd. mgr.; reas. saly.; city, suburb. Berk. 7736.

Chauffeurs.

CHAUFFEUR-BUTLER—AGE 30; SINGLE; licensed; city exp.; good driver; references; go anywhere. Phone Midway 4063.

CHAUF.-MECH.; 20 YRS. RECORD; 9 YRS. last place; ref. Address N 81, Tribune.

DRIVER—EXP., WILL DRIVE TO PORTland, Oregon, for transp. Republic 3970.

Miscellaneous.

YNG. MAN—CLEAN CUT, ALONE, WANTS work of any kind; good references. Address X 241, Tribune.

COLLEGE GRAD—24; DESIRES POSITION with estab. firm with opportunity for advancement. Address X 208, Tribune.

AMBITIOUS UNIV. GRAD., 27, DESIRES responsible position requiring industry and originality. Address B F 7, Tribune.

YG. MAN—23, COL., NEAT, INTEL., DEsires any work anywhere; exp. in hswk. and porter; refs. Address X 209, Tribune.

MAN WITH CHRYSLER SEDAN WANTS work; city or country trips. Nev. 6762.

MAN—43, SGL., WELL EDUC., DO ANYthing, anywhere. Address X 236, Tribune.

HIGH SCHOOL BOY—WK. BEFORE AND aft. school for rm., board. Tri. 4857.

JAPANESE U. STUDENT—WANTS WORK in good family after school. Oak. 3161.

SITUATIONS WANTED—FEMALE.

Bookkeepers and Clerks.

BOOKKEEPER-STENOG.-CASHIER—5 YRS. exp. in hotel, dept. store, and law office; A1 ref. Inola Aeby. Longb. 8032, Apt. 711.

BKKPR.-STENOG.-SEC'Y.—10 YRS. EXP.; capable; best refs. Spaulding 5036.

Executives and Managers.

ADVERTISING — KNOW MERCHANDISING and mech. side of mag. and direct mail production, write copy, make rough layouts, edit house organ, prod. artistic sales bulletins; thorough business background. Address L 124, Tribune.

EXECUTIVE—EXPERIENCED, CAPABLE; responsibility of dept. or assist mgr.; good correspondent; 4 yrs. on collections; best ref. Reas. salary. Sheldrake 5425.

MGR. STATIONERY PR'T'NG OFF. SUP. pur. dept. typ. sales; 9 yrs. exp.; age 34; high class; exc. ref. Lon. 8032, Rm. 904.

Domestics and Cooks.

A GIRL FOR YOUR REQUIREMENTS; GD. cook, child's nurse, hswk.; attends college 3 hours daily. Miss Cole, Ran. 2637.

COOK—BAKE, SERVE; LIGHT COL MAID, A1 laundress; exp.; love child.; guarantee excel. serv. if hired; $5.$6-$8. Vict. 6816.

COOKING, CLEANING, ETC. — COLORED; day or wk. Div. 1063. Annie Porter, 163 W. Division-st., rear flat.

COOK—EXC. SERVE, GEN. HSWK.; THOR. Cleaning, laund; neat; col.; ref. Vic. 5913.

COOK—A-1, EXP. WKR.; NEAT COL. GIRL. Laund. $5-6-7. Atl. 2342.

COOK—REFINED COL. MAID, BEST REFS.; go, stay; must have work. Oakland 1758.

COOK — COL., GOOD LAUNDRESS; LIKE children; $6-$7; stay, go. Oak. 2760.

COL. WORKING GIRLS' CLUB—1ST CLASS cooks, maids, etc. Miss Mason, Oak. 7314.

GEN. HOUSEWK.—ADULT FAMILY; PRIVate room; wh. woman. Lake View 9454.

GIRL — EXP., CARE CHILDREN; HOME night; $6-$8. Lake View 3444.

HSEWK. — EXP.; CHILD'S NURSE; A-1 references. Attend school 2 hrs. daily; stay or go home nights. Miss Ray, Fra. 4122.

HSWK., COOK, CARE CHILD; GERMAN Amer girl; 21; practical; goes to school 2 hrs. daily; $5. Miss Mayer, Diversey 5841.

HSWK., COOKING—GERMAN-AMER. GIRL; city ref. Plaza 0151.

HSWK.—GEN.; COL. WOMAN, EXP. COOK; city or sub.; ref. Engl. 9795.

HSWK.—GIRL, 19, H. S. EDUC.; NO COOKing; fond children. Phone Buck. 1894.

HSWK.—A1 COOK; NEAT, COL.; SERVE. laund., care children. $5-7. Ref. Vic. 3858

HSEWK.—ALL KINDS, BY HOUR OR DAY; young Swedish woman; ref. Spauld. 5180.

HSWK—BY MID. AGED WOMAN; W. SUB. pref. Refs. Address X 575, Tribune.

MAID—GEN. HSWK. DAY OR WEEK; EXP. Ref.; stay or go. Went. 7993.

Housekeepers and Caretakers.

COMPANION—EDUC. AMER. WIDOW; 40, nurse exp., city or out; or share my beau. home. Bev. 7217 or address X 512, Tribune.

HOUSEKEEPER—PAST MID. AGE, IN motherless home, cpl. empl. or bach. apt.; gd. cook; city or sub.; refs. exch. Rav. 7614.

HSKPR.—GER.-AM., MID. AGE; NO WASH. Wages $10. Phone Prospect 1511.

HSKPR.—PRACT. NURSE, OR SEWING OR companion; ref.; exp. Avenue 4994.

HOUSEKEEPER—GO ANY PLACE. Address B. Hughes, Winamac, Ind., Gen. Del.

HOUSEKEEPER—EXP.; BEST REF.; LOVE children. Tel. Hollycourt 5665.

Dressmakers and Seamstresses.

DRESSMAKER — GOWNS, COATS, SUITS; French finishing; reas. Pullman 2001.

Nurses and Governesses.

GRAD. NURSE—WILL TAKE AGED OR semi-inval. per. in her own home. Buc. 3034.

NURSE—TRAINED FOR INFANT; FULL chge.; dr.'s ref. Hyde Pk. 4400, Rm. 258.

NURSE—PRACT. UNDERGRAD., YNG., CAP. Care invalid; reas. Plaza 6010, R. 407.

NURSE—TENDER CARE TO AGED OR INvalid; neat, rel., ex. ref. Midway 4713.

PRACT. TRAIN. NURSE—ASSIST HSWK. $5. Pleasing comp. Address N 55, Tribune.

PRAC. NURSE—ASSIST HSWK.; PLEAS. disposition; best refs. Del. 8667.

REG. NURSE—HAS GOOD HOME, PCH., yard for conv. invalid, or aged. Edg. 5678.

Laundresses and Day Work.

CLEANING, LAUND., PLAIN SEWING; white; north side; A-1 ref. Sunny. 3423.

LAUNDRESS—EXPERIENCED; GD. IRONer; $2 day. Douglas 1862.

LAUNDRY-CLEANING—35 CTS. HR. CURtains cleaned, 25 cts. up. Key. 8815.

LAUNDRESS — COL., CLEAN WINDOWS, woodwork; refs.; $2. Oak. 2620.

LAUNDRESS—DAY WORK; GERMAN WOMan; exp.; Mon., Wed., Fri. Refs. Seeley 5994.

WASHING AND IRONING — BY GERMAN lady. Seeley 9188.

WOMAN—WHITE, WASHING, IRONING OR cleaning; good ref. Call Normal 0827.

YOUNG WOMAN WANTS WORK CLEANing, washing, ironing, 25c hr. Lin. 7274.

Stenographers, Typists, Etc.

DICTAPHONE OPR.-STENO.—EXP., RAPID acc., neat appear. Van Buren 3780.

EXECUTIVE ASSISTANT.

SECY.-STENO., HANDLE CORR., IMPORTANT MATTERS, ALL DETLS. AUST. 0647.

SECY.—CAPABLE OF ASST. EXECUTIVES, financial and legal exp.; complete office detail. Address X 577, Tribune.

SEC.-STENO.-SWBD.—CAPABLE OF ASSTG. executive; good at detail; 7 yrs.' exp.; age 24; exc. refs. Address X 571, Tribune.

SEC.-STENO., GEN. OFC. WK. EXPERT. 15 yrs. exp. Perm. or temp. Tri. 7767.

SEC'Y-STENO.—VARIED EXP. ALL OFC. detl.; cap. and ac.; neat appr. Mans. 9748.

SITUATIONS WANTED—FEMALE.

Stenographers, Typists, Etc.

SEC.-STENO.—A1, THOR., EXPER., RAPID, accurate, initiative. Rand. 1941.

STENO.-SECY.-SWBD.; INTELLIGENT, CApable; gd. appr.; N. W. Univ.; 5 yrs. exp.; urgent need of pos.; reas. sal. Lon. 9318.

STENO.-SECY.—4 YR. H. S. GRAD., GD. appear., very diligent, age 18; must have work. Pensacola 2488.

STENO. OR TYPIST; BEGINNER; WILL work for small sal.; knowl. bkpg. Tel. Bou. 0967.

STENO.—COMPETENT; EXCEL. EXPER.; steady or home. Address X 535, Tribune.

STENO.-DICTAPHONE—EXP., YOUNG, ATtractive, versatile; best refs. Arm. 2966.

STENO.-TYP.-GEN. OFC.—5 Y. EX.; SPDY. accur.; H. S. grad.; mod. sal. Eng. 2642.

STENO.—THOROUGHLY EXPD. DESIRES work. Address X 560, Tribune.

STENO—3 YEARS' EXP., EFFICIENT, ACcurate, off. det.; nt. appear. Holly. 5792.

STENOG.-BKKPG.—8 YRS.' EXP.; A1 REF.; comptometer, switchbd. Rog. Pk. 5580.

STENO.-BKKPR.—YNG. GENTILE; EXP.; fine appear. Miss Grant, Diversey 5840.

STENO.—TYPIST, SWCBD., GEN. OFC.; 3 yrs.' exp.; 4 yr. H. S. Fai. 9095.

STENO.—GEN OFFICE WK., 4 YRS.' EXP.; reas. salary; A1 refs. Central 0239.

STENO.-SECY. — EXPD., EXCEPTIONALLY capable. A1 refs. Franklin 8575.

STEN.—EFFIC., VERS., CAP., ATT.; 4 YRS. adv. exp., 2 yrs. uni. ed., reas. R. Pk. 0897.

STENOGRAPHER—11 YRS.' EXP. WITH large concern; exc. refs. Spaulding 3685.

STENO.-TYPIST, DETAIL OFFICE WORK—Initiative. Albany 1792.

TYPIST—VERY RAPID; SWITCHBD.; THOR. exp. gen. off.; ref. Ambitious. Rock. 5580.

TYPIST—LT. STENO., MODEL, GEN. OFfice work, attrac., expd. Berkshire 5927.

Miscellaneous.

COLL. GRAD.; DEGREE IN HOME ECON.; with inst., club or school. Prof. and commer. exp.; exc. ref. Address X 511, Tribune.

SWITCHBOARD OPERATOR — A1, EXCELlent refs; reas. salary. Midway 3907.

WANTED—MALE HELP.

The Tribune does not knowingly accept in this classification advertisements which require an investment of money or which misrepresent the form of compensation. Report any violation of this rule or any requests for a cash bond or deposit not stated in the advertisement to the Classified Advertising Department, Superior 0100, Local 328.

Executives and Managers.

ACCOUNTANT AND CREDIT MAN—WITH experience in stationery or book business preferred; state age, salary, experience, etc., fully. Address M C 165, Tribune.

MAN—YNG., JR. SALES, WEAR GLASSES, comm. and $30. Office and clerical posit's. EXECUTIVE SERVICE, 20 E. JACKSON.

Professions and Trades.

SHOE SOLE STOCK FITTER; EXPD. Midwest Slipper Mfg. Co., 612 S. Peoria.

THE TRIBUNE OFFERS AN ATTRACTIVE rate to persons advertising for a position. A Want Ad can be placed in the Situations Wanted columns of The Daily Tribune for as little as $1.10. For further information stop at the Want Ad Office, Madison and Dearborn-sts.

Clubs, Hotels, and Restaurants.

STOREROOM MEN—MUST HAVE EXPErience. Metropole, 2300 S. Michigan-av.

Salesmen, Solicitors, Etc.

A MISTAKEN IDEA.

It's a mistake to believe you can't earn a comfortable living selling just because you have tried an unsalable proposition.

We have a plan designed to overcome present conditions and unlike anything you have ever heard of. The men we will select can be successful right now.

We don't ask you to begin on commission. You are paid from the start a DRAWING ACCOUNT AND COMMISSION.

If you have had direct selling experience and are willing to work, apply at once from 9 to 2 p. m. only.

Mr. Jacobs, 834 W. 63d-st.
Mr. Zuber, 3320 Lincoln-av.

A MAN

over 30, to call on home owners; perm. position; good weekly earnings. Standard Radiator Cabinet Corp., 1107 W. 35th.

AN EXCEPTIONAL OPPORTUNITY FOR A FEW GOOD MEN.

Protected territories, good commission, thorough training. Increased activity due to the October renting season will give you a good start in selling

WESTINGHOUSE REFRIGERATORS.

Instruction starts Tuesday for those men who want a clean, live product in a good market. Men with sales experience and ability will find an opportunity to make money.

WESTINGHOUSE ELECTRIC SUPPLY COMPANY,
228 N. La Salle-st. Rm. 400.

A NEW DEPARTMENT

with a most unusual sales and advertising setup has recently been opened by this 75 year old concern. We need clean cut, ambitious salesmen, crew managers, and collectors, preferably with direct to consumer experience. If you desire permanence and a good future and are willing to learn our business our reputation and experience will help you to succeed. Men selected in respective positions are compensated accordingly. Apply 9 to 11 a. m.

L. FISH FURNITURE COMPANY,
2225 W. Pershing-rd. 6th Floor.

AT ONCE.

Three intelligent, neat appearing men, who desire a permanent connection with national organization; must be willing to work 8 hours a day and start at our terms. This means about $40 per week to start. If you mean business, apply Employment Manager, ROOM 618, 203 N. WABASH-AV.

A MAN

mechanically inclined; neat, honest, willing to work hard for promotion. Direct sales dept. L. Fish Furniture Co., 66 E. South Water-st., 15th floor. 9:30 to 11 a. m.

A Young Man with Car.

Unusual opp. with reliable, well estab. mfr. Permanent position. Pays $30 per week and up on comm. Rm. 105, 106 E. Illinois-st.

A1 SECURITY SALESMAN—PLENTY OF live leads. No advances. Unless able to produce, do not apply. Address Standard Securities Company, Dallas, Texas.

A1 TELEPHONE SECURITY SALESMAN. Plenty of live leads. No advances. Unless able to produce, do not apply. Address Standard Securities Company, Dallas, Texas.

AT ONCE, EXPERIENCED REFRIGERATOR salesmen for branch mgrs., supervisors, and salesmen. Rm. 14123 Merchandise Mart.

BACKBONE VS. WISHBONE

We have an opening for a few men with character and education, between the ages of 30 and 45, who want to earn between $3,000 and $5,000 a year and up, plus a future. It is selling, endorsed by a company fifty-three years old. Sales training school is free and starts Sept. 7. "The world makes way for a man who knows where he is going." If you have ambition, call on Asst. Mgrs. Mr. Brown or Mr. Mitchell, 175 W. Jackson, Room A-759.

CARPET AND RUG MANUFACTURER OFfers a real opportunity for experienced "go-getting" salesmen—selling direct to retailers. State territory covered. Address B G 11, Tribune.

WANTED—MALE HELP.

Salesmen, Solicitors, Etc.

COMMONWEALTH EDISON COMPANY

has openings in appliance sales work. Reliable, neat appearing young men with satisfactory references will be trained. See Mr. Schutze, room 1035, 125 S. Clark-st., 9 to 11 a. m. only.

CREW MGR.—WITH CAR, FOR GROCER coupon deal; good pay. 1344 W. Roosevelt.

EX-INSUR. MEN—OUR MEN EARNING $30-$100 wk. Leads, co-operation. M. J. Pankey, R. 632, 160 N. La Salle. Mornings only.

FEDERAL LIFE INS. CO. WANTS 2 EX-debit insurance men with clean records. H. C. Voorhies, Rm. 201, 168 N. Michigan.

GENERAL ELECTRIC

[DISTRIBUTOR.]

Due to new territorial enlargement we have openings for 3 exceptional salesmen. Phone Mr. Kuhne, Franklin 5720 for appointment.

GROC. SALESMEN—EXP., FOR RELIABLE whlse. grocery; city, country; must have clientele; comm. Address A M 479, Tribune.

INSURANCE AND EX-DEBIT MEN—FULLY qualified leads; low rates; monthly payments. Suite 701, 308 W. Washington.

INS. AGENTS—WH. AND COL. APPLY AT 225 E. 30th ev. mor. bet. 9-12. Sugarman.

MEN—3, NEAT, WILLING—Salary while learning bus. of rated mfr.; earn $50-$75 wkly. com., extra bonus; advancement; exp. unneces. 1405, 32 N. State-st.

MEN—ATTENTION.

Well established firm needs 3 wideawake salesmen. If interested in a permanent connection see Mr. Budbill, 1204, 130 N. Wells, 9 a. m.

MEN—SELL FIRST QUAL. GUAR. FULL fashioned hosiery; wholesale prices. Central Hosiery Mills, 327 S. La Salle, lobby fl.

MEN—18-22, NEAT; $10 WEEK GUARANty; $1 depst. req. Apply ready to work, 8:30 a. m., 969 Edgecomb-pl. [4030 N.].

MEN—OLD TIME PHOTO COUPON MEN. We give you a square deal. Come and see us. 140 N. State, Rm. 603. Archer, 9-12.

MEN—5, CALL ON BEAUTY SHOPS; EXP.; for old est. firm. Apply at 1018 W. Madison-st., 10 to 12 and 2 to 4.

NEW YORK LIFE INSURANCE CO.—THE best contract with the greatest company. We train you if you qualify. Mr. MacKay, Mr. Jackman, 1 N. La Salle, Suite 500.

NEW 25c NECESSITY MAKES SALES EASY. 25 N. Dearborn. Room 610.

PACKING HOUSE SALESMAN—FOR NORTH Side. Should have following for quick results. We pay auto expense account and commission on sales to start. Give experience, phone, and address in reply. Address M C 531, Tribune.

SALESMAN—FOR ILLINOIS AND INDIANA, to carry a $2.25 miss' dress line, to call on department stores and specialty stores. Good opportunity for right man. Give full information first letter. Strictly commission basis. Irving Rotzen, 237 W. 35th-st., New York City.

SALESMEN—CATHOLIC, WITH CAR. IF you have sold books, magazines, pictures or insurance; a hustler; can offer splendid position. Call before 10. Room 1601, 155 N. Clark-st., or before noon, or 5 to 6 at Room 814, 35 E. Wacker-dr.

SALESMEN—REAL OPENING FOR 3 AGgressive men ready to step into $65 weekly and bonus positions; perm.; city or travel. 3d Flr., Steger Bldg., N.W. cor. Wab.-Jackson.

SALESMAN — WITH CAR; SELL TO stores; large commission; steady, repeat; no delivering. Mansfield 8835.

SALESMEN—STAPLE PRODUCT, CHICAGO metropolitan district; established concern. Liberal comm. Address M B 527, Tribune.

SALESMAN — NOW CALLING ON APT. bldg. owners. Write C. J. Meyer, 933 Bradbury-st., Indianapolis, Ind.

SALESMEN—THE FASTEST 25C ARTICLE in town. A necessity. The boys are making money. Small depo. 2524 Lincoln-av.

SALESMEN—WITH DIRECT SALES OR SPEcialty experience. Constructive Sales Corp., 2 p. m., 202 S. State-st.

SALESMEN—ACQUAINTED WITH N. S. lunch rms. 938 N. Austin-blvd., Oak Park.

SALESMAN—EXPER. WHOLESALE MEN'S clothing. Address L P 144, Tribune.

SOLICITORS—50, EXPER. ON HOUSEHOLD specialty; call door to door and at stores; steady workers only; opportunity to advance. Apply Rm. 351, 10 S. La Salle. Louis Bild, sales director.

WE PAY 60% COMMISSION.

BIG REDUCTION IN OUR PRICES. Toilet prep., moth control extracts. Unemploy. or institutional plan. 1624 W. Adams.

50 CLEANING, DYEING SOLICITORS—SALary, 25% comm., plus 50c a day; come ready to work. 2807 Montrose, before 8:15.

Agents.

COUNTY DISTRIBUTORS

for a new item just being introduced in the United States. Something new; absolutely without competition. Every home, restaurant, barbecue, grocery store, meat market a potential prospect. Proclaimed the greatest article in the last decade. Wonderful opportunity. Write for information. Address M C 516, Tribune.

AGENTS—COMFORT SEATS; BIG PROFITS; restaurant concessionary trade. E. Walz, 491 West Side-av., Jersey City, N. J.

Miscellaneous.

MY EXPERIENCE

as a former executive of an advertising concern in New England, and having sold practically all the time since leaving school, I can say unhesitatingly that my present connection has afforded me an opportunity, both in advancement and moneys earned, far beyond anything I have heretofore experienced.

If you desire success, if you need money, our plan assures it. We have spent hundreds of thousands developing this nationwide money making plan and it has lifted hundreds of energetic, trustworthy men out of the rut of despair and doubt into the sunlight of prosperity and happiness. What we have done for other deserving, red blooded Americans we can and will do for you. Ours is a national organization rendering a humane service to mankind. You make a lifelong friend of every person sold. You owe it to yourself and family to investigate. Solve your financial problem by applying to Mr. VAN HALA, Rm. 1024, 75 E. Wacker-dr., 2 o'clock today.

MAGAZINE MEN.

Organizers, crew managers, salesmen with two pay exp.; new single Liberty two pay offer. Unlim. terr. W. Ray, 202 S. State.

MAKE QUICK MONEY SELLING FOOD products, low prices; every woman buys; pay daily. We train you. No investment. Davis, R. 201, 564 W. Randolph; 1110 W. 63d-st., 3103 North-av., 1301 48th-ct., Cicero.

MEN—$12 SALARY AND GOOD BONUS; steady; exp. not nec.; no investment. Call after 9 a. m. 2400 W. Madison, room 628. 4013 Milwaukee-av., room 448, 757 W. 79th-st., room 303.

MEN—THREE, YOUNG, 18 TO 25 YEARS, high school graduates; must be neat appearing; $60 per month to start. Apply 10 a. m., Rm. 706, 326 W. Madison-st.

REAL SILK HOSIERY MILLS WILL ADD 4 men to help with fall rush; about $30 per week; rfs. req. Apply 714 North American Bldg., 36 S. State-st.

SOLICITORS—EXPERIENCED DRY CLEANing; best proposition. Apply 8:15 a. m. ready to work. 2954 W. Madison-st.

COLLECTORS WITH EXPERIENCE; SMALL accounts; must know city. 1 p. m., 1124 Century Bldg.

WATCHMAN—PATROL SERV. EXP., SALES ability build patrol routes. Apply Mon., Wed. A. M. Mr. Boeing, 6237 Eberhart.

MAN—YOUNG; 2, ASSIST MANAGER NEW branch store; wond. oppor. Apply after 10 a. m., 6717 Stony Island-av.

MAN—AGE 25 TO 40, WITH EXCELLENT reference. Remuneration to be decided. Call 9:30 to 1, R. 404, 330 S. Dearborn.

MEN (3)—AMBITIOUS, WHO WANT MORE than a job; West Side. See Mr. Porter, 2:30 to 4, Room 230, 1 N. Crawford-av.

MEN—YOUNG; 5; NO EXP. NECESSARY; easy work; short hours; rm. 408, 222 N. Wells-st.

MAN — FOR RESPONSIBLE POSITION; steady work; good pay; references required. Apply 2 to 5, rm. 507, 1951 Irving Park.

YOUNG MEN, NOT OVER 25, TRAIN FOR managerial positions; salary, future to those qualifying. 913 Garrick bldg.

MAN—DO SERV. WORK; CAN MAKE $30 wk. Apply aft. 5 p. m., 5049 N. Lawndale.

MAN—SINGLE, COLORED, TO PAINT, etc.; $15 mo. and room. 4552 S. Michigan.

YOUNG MEN—FOR TRAIN NEWS AGENTS. Uniform money required. 165 N. Canal-st.

SALESMAN—SELL SOCKS, $1 DOZ AND up. Certified Silk Hosiery, 20 N. Wells.

MEN—4, NEAT APPEARING; STEADY work. Apply 4824 W. Chicago-av.

WANTED—MALE HELP.

Miscellaneous.

YOUNG MAN.

Chicago manufacturer has position for intelligent, neat appearing man, age 24 to 30; about $37.50 a week to start; permanent position, with opportunity to advance. Mr. Braden, 9:30 to 12, R. 312, 520 N. Michigan.

A MAN.

Chicago mfr. has position for neat, intelligent man over 23; about $32.50 week to start; perm. oppty. to advance. Gentiles. Mr. Braden, 9:30 to 12, R. 312, 520 N. Michigan.

Chain Store Organization

offers permanet, profitable connection to three men of good appearance. Apply 10 a. m. W. D. Hess Jr., Inc., Merchandise Mart.

YOUNG MEN—20, AGE 18 TO 25, HOUSE to house experience helpful but not necessary; salary and commission to those who qualify. Rm. 1607, 105 W. Madison.

MEN—2 NEAT, FAIR EDUCA.; RESPONSible position; permanent; ref. required. Apply 9-12. Rm. 939, 310 S. Michigan.

Employment Agencies.

DESIGNER [REFR. CABINETS]	$5,000
SALESMAN [FILMS]	$50
JR. TIME STUDY ENGRS.—COLL. GR.	$150
Store manager [gro.]—Sal. and commission.	
ACCTS. PAY AND REC.	$150
INSURANCE BKKPR., UNDER 35	$30
Insurance analysis clerk—brokerage	$25
Specialty sales, whol. radio, refrig.	$200
Asst. pressman, Kelly's, vertical	$22
SHOW CARD WRITER—ARTIST	$30
AUTO MECHANIC—ALL CARS	$20
Auto painter......$30 Body fender man	$30
Delicatessen mgr., cook, Swedish	$25

O'SHEA—64 EAST JACKSON BLVD., R. 505.

YOUNG COLLEGE GRADUATES.	$100.
4 exp. chain grocery mgrs., small salary.	
Chemist, 10 yrs. exp. in veg. oils	$200
COLLECTOR, AUTO FIN., SINGLE	$110
WHOLESALE PICKLE SALESMEN	$300
UNION JANITOR, HOTEL EXP.	$ 90
Caramel Maker ..... $25 Hotel Clerk	$60R

S-H-A-Y, 14 W. WASHINGTON.

CORRESPONDENT, MFG. CO., COL.	$125
JR. BKKPR., SCANDINAVIAN	$ 75
JR. CLERK-TYPIST, LAW OFFICE	$ 60
PAINT SPRAYER, NOVELTIES	$ 20

TRIANGLE, INC., 20 EAST JACKSON.

BAKERY CHEM., EXP. ONLY; SAL. OPEN
BRAKE MECH. $25 ARM. WINDER
MECHANICS, WASHERS, COMB. FLOOR.
CHICAGO GARAGE OWNERS' EXCHANGE, 309 S. LA SALLE, ROOM 101.

STENO.-BKKPR.; SALES, SODA F.-DRUG.; elec., spec., Chicago, old company. Business Men's Cl. Hse., 209 S. State, 7th fl.

NOLAN'S EMPL. SERV., 4619 BROADWAY. Union janitor; $100 and apt.; no children.

Employment Service.

Executives and Technicians,

Managers, Superintendents, Sales Managers, Advertising Managers and Copywriters, Engineers, Foremen, Office Executives, Accountants and other high grade men.

We invite consultation with men seeking positions paying $2,500 to $25,000. Market your services through our effective methods. THE NATIONAL BUSINESS BOURSE, 20 W. Jackson. Established 1915.

ENGINEERS, MECHANICS, TRADESMEN—If seeking work in U. S. or foreign countries on new construction and active operation, write Indus. Ref. Bureau, 740 E. 83d-st.

TRADE SCHOOLS.

YOU'LL HAVE TO HURRY!

Prepare Now to Fill One of the 200 Vacant Positions in Barbering

created by the Century of Progress. No time to waste. Moler's sensational short course qualifies you in as few weeks as it formerly took months. Regular course at half rates in 2d school. Earn while attending. Day and evening classes. Call, mail the coupon, or phone.

NAME ....
STREET ....
CITY .... STATE ....

MOLER SYSTEM, DEPT. "M,"
59 E. MONROE AT WABASH.
CENTRAL 6393. CHICAGO, ILL.

LEARN ELECTRICITY, RADIO AND TELEVISION at COYNE school by interesting, practical shop work, not by book study. Day or evening classes. SPECIAL LOW SUMMER RATES on evening courses. COYNE ELECTRICAL SCHOOL, 512 S. Paulina-st.

SMALL EARNINGS WHILE LEARNING MACHINIST TRADE, TOOL AND DIE MAKING, AUTOMOTIVE SCREW MACHINE. Pract. shop work. Excel. oppor. for serious young men. Apply days, eves or send for inf. Allied Screw Machine Co., 524 W. Monroe-st.

WANT BIGGER PAY? YOU CAN GET IT as a chauffeur; always lots of good openings; for $15 we train you, guar. lic., place you. Chauf. Ins. Ser., 5345 Cottage Grove.

CHICAGO SCHOOL OF PRINTING OFFERS instruction in hand composition and press work. Day and evening classes. 1230 W. Jackson-blvd. Haymarket 2813.

LEARN SCIENTIFIC SWEDISH MASSAGE; 6 weeks' course. Day or evening classes. NATIONAL COLLEGE, 20 N. ASHLAND-BLVD. SEELEY 6940.

WILL TRAIN A RELIABLE MAN FOR servicing Elec. Refrigerators in spare time. Write fully. Utilities Inst., 404 N. Wells.

LEARN AUTO. MECH., IGN., FENDER, body work, practical training. Free empl. help. Federal Auto Eng., 2040 Washington.

A TRADE—BOOSTED BY DEPRESSION! Learn auto mech., and work steady at bigger pay. Greer Shop Train'g, 2026 S. Wabash.

REFRIGERATION—LEARN BY ACTUAL shop work. Service Mgr., 2024 S. Wabash.

WANTED—FEMALE HELP.

Stores and Offices.

DEMONSTRATIONS—EXPD. ONLY; LIVE wires; good talkers; must have permanent wave; age about 25; sal. and comm.; state ph. and add. Address M C 560, Tribune.

GIRL—GOOD AND RAPID PENMAN. APPLY 112 E. OAK-ST.

GIRL FOR OFFICE WORK; 2½ DAYS A week. Address M D 485, Tribune.

Factory and Trades.

BEAUTY OPERATORS—ALL ROUND; ALSO manicurist experts. 4619 Sheridan-rd.

HAND FAGOTERS—EXPER. ON DRESSES for home work. 224 S. Market-st., 4th fr.

MILLINERY MAKERS

Exper. on Better Hats Only.

KLEMPERER, CLINE & REDSTONE, INC., 65 E. SOUTH WATER-ST., R. 1501.

MILLINERY MAKERS—EXPERT; SALES ability; at once. R. 1112 Stevens Bldg.

Household Help.

COUPLE—WHITE, EXP. IN HOME SERVice; woman good cook, husband butler and chauffeur; $75 month. State exp. and refs. Address M C 166, Tribune.

CPLE.—WHITE, COMPETENT, FOR HSWK. Write to 639 Central-st., Evanston.

GIRL — WHITE, MOTHER'S HELPER, 2 children, small wash, $5. Drexel 3080.

GIRL—WHITE; GEN. HSWK. AND COOK; not over 30. 1355 Greenleaf. Hol. 3401.

GIRL—WHITE; GEN. HSWK., CARE CHILD. Ref. req. Berc. 5600 S. Union, Apt. 3-B.

HOUSEKEEPER—HOME AND SALARY. 1127 W. 47TH-ST., 2D FLR.

MAID—WH., PROT., 27-35; GEN. HSWK.; gd. cook; no wash. Own rm. $8. Mid. 5484.

MOTHER'S HELPER—SMALL APT. LIKE children; stay, $4. Daris, 3121 Argyle.

THE TRIBUNE OFFERS AN ATTRACTIVE rate to persons who advertise for a position. Stop in today for more information at the Want Ad Office, Madison and Dearborn-sts.

Saleswomen.

A GENUINE OPPORTUNITY FOR WOMAN, 28-45; good pay; short hrs.; exp. unnec. Call 9 to 12, 906 Stevens Bldg., 17 N. State.

CHARIS

Corp. has opening for refined lady to take care of well estab. trade. Over 25 years. Good pay to start. Perm. Apply today, 9-12 noon, 209 S. State, R. 623.

HOSIERY-LINGERIE.

Sell perfect full fashioned chiffon hosiery at 50c to your friends, acquaintances, etc.; also large line silk underwear. No capital needed. Your own hosiery free. Big commissions. Part time permitted. ROYAL CROWN MILLS, 227 W. Washington.

LADIES—YOUNG, SOLICIT ORDERS FOR hi. class stationery; lib. comm. R. 409, 542 S. Dearborn, Mon., Tue., Wed. Bet. 1-3.

SALESLADIES — PART TIME, 2 HRS. A day will make you $10 per week; pleasant work; call a. m. Mr. Warner, 714 E. 70th-st.

WOMEN—EARN 6 TO 8 DOLLARS A DAY easily; I'll show you how. Room 203, 3841 Lincoln-av.

Miscellaneous.

HOME WORKERS—ON FIBER FLOWERS, exp. or not. Art Craft Stu., 207 S. Wabash.

WANTED—FEMALE HELP.

Miscellaneous.

EDUCATED WOMAN.

Have an immediate opening for woman 28 to 45, with equivalent of college education. Position permanent, requiring full time; worth $50 per week to the one who qualifies. No investment required. Apply at once. 1000 N. Dearborn. Ask for MANAGER.

WOMAN — MARRIED PREFERRED; REsponsible work; will be instructed if suitable; work pays above average; give phone. write Mr. Hall, suite 660 Wrigley Annex.

SEVERAL YOUNG LADIES WITH PLEASing personality for high grade soliciting. No selling. Transp. provided. Salary against commis. Jefferson Studios, 155 E. Superior.

LADIES — SELL FULL FASHIONED HOsiery that wears; make money in spare time. Certified Silk Hosiery Co., 20 N. Wells.

LADIES—LET US SHOW YOU HOW TO make money on fadeless wood fiber flowers. Real Art Studio, 218 S. Wabash.

LADIES—3, STEADY EMPLOYMENT, ABT. $25 wk. 8 N. Michigan, Rm. 702, 9 to 12.

LADIES—MAKE FIBRE FLOWERS; EARN $2 day; no. exp. nec. 20 Quincy-st., R. 1012.

LADIES—YG., 4; ORDER WK.; $20 WK. IF qual. Apply all day. R. 1440, 30 W. Wash.

Employment Agencies.

STENO.-SEC'Y—EXCELLENT APPR.	$110
Steno.-Bkkpr.—Real est. and mort. exp.	$18
Steno.-Sec'y—Finance experience	$80
Bkkpr.-Cashier-Receptionist	$70

10 WAITRESSES—EXP., $10.

SODA FOUNTAIN GIRLS—EXPD.	$15
BREAKFAST COOK—STEAM TABLE	$15
HOTEL MAIDS—LOOP HOTEL EXP.	$45
Excellent Openings for Gen'l Hsewrk.	$6-$12

O'SHEA, 64 East Jackson-blvd., Rm. 507.

STENO.-BKKPR., COLLECT. EXP.	$18
DICTAPHONE CORRESP., PAPER CO.	$22
5 COLLECTORS, ATTRACTIVE	$15
3 TELEPHONE SOLICITORS, EXP.	$15
5 ALTERATION GIRLS, FUR EXP.	$15
Waitresses ......$12 Power Mach.	$12
Gen'l Hsewk. $6 r. b. Soda Fountain	$13

TRIANGLE, INC., 20 EAST JACKSON.

SWITCHBD. TYPIST, AGE 22-25	$17
STENOGRAPHER, AGE 22-25	$20
BEAUTY OPERATORS	$15-$25
MAITRE D'HOTEL HOSTESS	$150
COUPLE MGR. HSKPR. HOTEL	$100R
WAITRESSES, SODA GIRLS	$8-$15
GIRLS, GEN. HSWK., NO LDRY.	$6-$12

S-H-A-Y, 14 W. WASHINGTON.

UNITED AGENCIES.

Dining rm. mgr., social director; prefer large hotel exp.; meals and $150. Steno.-E. F. biller, compt. opr., open. Stenographer, legal exp., 25 yrs. $25. 202 S. STATE-ST. ROOM 812.

HOTEL CPLE., EXP., $80 AND APT.; HSEmaids, Ger., $8-$15; mothers' help, $5-$8.

ANNOUNCEMENT.

After Sept. 1 on new loc., 1001 Leland at Sher.-rd. North Side Consol., 4750 Sheridan.

FRENCH PERSONNEL.

Steno.-Bookkeeper—Legal experience	$25
Soda Fountain Clerk—Efficient	$17

1431 Pittsfield Bldg., 55 E. Washington.

WEST SIDE CONSOLIDATED.

Housemaids, $5-$10; Waitresses, $8-$12. Fountain girls .... $10-$15. 143 N. Kedzie-av., Rm. 2.

15 Neat Waitresses...$10-$14

Must be capable, young, and attractive. DOYLE & LENKE, 400 S. STATE-ST.

CONSOLIDATED AGENCIES.

Secretary, Financial Ex., $130

209 S. STATE-ST., RM. 1111.

Business Woman's Exchange

Office Positions Exclusively. 105 W. Madison.

SOUTH SIDE CONSOLIDATED.

Housemaids, South Shore and Hyde Park homes, room and board, $7-$12. 1105 E. 63d-st., Rm. 4.

NOLAN'S EMPL. SERV., 4619 BROADWAY. 50 long and short hr. waitresses; 25 housemaids, $8-$13; other positions not listed.

ZINSER PERSONNEL SERVICE—Commercial, Legal, and Medical Depts. 140 S. DEARBORN-ST.

STENO., R. E. EXP., $20; STENO., $10. OFFICE AND CLERICAL POSITIONS. EXECUTIVE SERVICE, 20 E. JACKSON.

OCCUPATIONAL REDFIELD PERSONNEL. Organization bldr.—sales—some coll. $120. 20 W. Jackson. Suite 1409.

COMPTOMETER OPR.-TYPIST $18; MUST be competent on both machines. Davis Perronnel, One N. La Salle.

WAITRESSES, $10; COOKS, $15-$18. Atlas Employment, 6250 S. Halsted.

REST. MGR.—$200; STENO.-SECRY., $25. GRAY AGENCY, 209 S. STATE, 7TH FL.

HOUSEMAIDS—GER. OR SWED., $5-$15. Pauline's, 137 N. Marion-st., Oak Park.

TRADE SCHOOLS.

YOU'LL HAVE TO HURRY!

Prepare Now to Fill One of the 200 Vacant Positions in Beauty Culture

created by the Century of Progress. No time to waste. Moler's sensational short course qualifies you in as few weeks as it formerly took months. Regular course at half rates in 2d school. Earn while attending. Day and evening classes. Call, mail the coupon or phone.

NAME ....
STREET ....
CITY .... STATE ....

MOLER SYSTEM

CENTRAL 6393. CHICAGO, ILL.

GIRLS AND Ambitious Women

Learn BEAUTY CULTURE. Short, easy course. Big future. To a limited number of students enrolling this month for our complete course will give a $40 set of instruments and handsome kit absolutely free.

Free employment bureau. Call or write for our FREE 35 page booklet. No obligation. Day and evening classes now forming.

Marinello System

National School of Cosmeticians, Inc.
108 NORTH STATE-ST. STATE 5057.

Midwest Beauty College, Ltd.

$2.00

down, $2 weekly; complete accredited course. 5 North Wabash. Kesner bldg., 7th floor.

MODELS—INEXP.

FASHION SHOWS, COMMERCIAL PHOTOGRAPHY.

Earn money, working steady or extra; whisle. or retail. Prepare now, day or eve. cl. MALLON-FRIEL, 721 N.Michigan. Del.2645.

GIRLS WANTED.

Also women. Learn switchboard and receptionist work. 7 days. Positions furnished. Visit 921 Marshall Field Annex, 24 N. Wabash.

BEAUTY CULTURE

the Hale way affords practical training at the lowest cost. Investigate now. Gertrude Hale School, 30 N. Dearborn-st., 3d Floor.

LEARN BEAUTY CULTURE THE PROFESsional way. Special price full course. Also teach manicuring, $15; 8 less. finger wav., $15. Columbia Method, 32 N. State, R. 701.

SWITCHBOARD, P. B. X., CORD, DIAL, DRS.' hotels; cashiering, all duties and machines; positions furnished; all business subjects. Chi. Bus. Coll., 190 N. State. Franklin 4122.

I NEED A GIRL TO LEARN STENOG., compton. in exchg. for care of small apt.; rm., brd., and wages. Miss Ray, Chicago Business College, 190 N. State. Fra. 4122.

AMERICAN SCHOOL OF BEAUTY CULTURE will train you best. Live models. Easy terms. Low tuition fees. Day or evening. 159 N. State-st., 8th floor. Dearborn 6627.

ENROLL NOW FOR OUR SEPT. CLASS in Hairdressing and Beauty Culture. Thorough, modern methods. CHICAGO HAIRDRESSING ACADEMY, 64 W.Randolph.

SWITCHBOARD OR CASHIERING TAUGHT 7 days; hotel, office, dial boards, all class machines and duties. Positions furnished. Natl. Business Inst., 427 Diversey. Div. 5840.

GIRLS TO LEARN STENO., TYP., SECY. work in exch. care of small apt., room, board and wages. Miss Ross, WATSON BUSINESS COLLEGE, 638 W. 65th, Boul. 0067.

SPECIAL OFFER—MANICURING COURSE, $15; easy to learn; gd. paying profession, thorough training. Nina Parker System, 14 W. Washington-st., 2d floor. Frank. 2961.

LEARN THE HEIM SYSTEM OF BEAUTY. THIS AD IS WORTH $20 TO YOU. 1019 W. 63d-st. Englewood 4634.

FASHION MODELING. Now class Sept. 6th—Booklet free. Vera Jane Studio, 636 Lyon & Healy Bldg.

RENTAL LIBRARY COURSE ½ PRICE FOR those starting now. 209 S. State. R. 1204.

TRADE SCHOOLS.

BURNHAM

School of Beauty Culture.

Largest, oldest school in America. Moderate tuition. Convenient payments. DAY AND EVENING CLASSES. YOU CAN ACTUALLY

Earn While Learning.

POSITIONS ARE WAITING. Tremendous reduction in down payment. Call at once or write for free booklet.

E. BURNHAM (Desk 298),
138 N. STATE. RANDOLPH 3355.

BUSINESS DIRECTORY.

Carpet and Linoleum Laying.

CARPET LAYING—REPAIR, APTS. SPEC. attention. For est., call Diversey 3735.

Chimney Repair.

Chimneys repaired, $3 up.

Tuck pointing, roofs repaired, garages built; all work guaranteed. Lowest price. W. Hunn & Co., 3050 Cornelia. Irving 0691.

Electricians.

ELECTRIC REPAIRS

of any nature; outlets installed for $3.50. For immediate service phone Nevada 1287.

Exterminators.

NORTHWEST EXTERMINATING CO. WK. guar. 1950 N California. Humboldt 8469.

DEADLINE EXTERMINATOR, HUMB. 4300. GUARANTEED RESULTS, 4 HOURS.

Furniture Repairing & Upholstery.

2 PC. PAR. SET CLND., $5.50; SOFA REweb., $3.50; chair, $1.75. Independ. 6277.

Fur Storage and Repairing.

FUR COATS RELINED $8.50. Cleaning, Glazing Free. State 7865. H. & H. Fur Service. Rm. 322, 190 N. State.

Heating and Plumbing.

"PITTSBURG" AUTOMATIC GAS WATER heaters guaranteed as good as new, less than one-third regular price. Rog. P. 6446.

Moving, Storage, and Hauling.

CALL VICTORY 9232.

Moore's Overland Movers

Can save you money. Terms can be arranged on all long distance moving. We have connections in all principal cities and suburbs. Also storage; first month free; 6 months to pay.

4 ROOMS MOVED FOR $10, PIANO, $3 extra. Insured truck. Nevada 2220.

MOVING SPECIAL AS LOW AS $1 PER room. Call Graceland 4946.

Painting and Decorating.

DECORATING HALLS, PORCHES, WINdows; a year to pay; reas. Nevada 0287.

1 RM. PAPERED, $3.50 UP; 1 RM. PAINTed, $4 up. Qual. wk. Englewood 5824.

Paints.

BANKRUPT—FACTORY SALE—LIQUIDATing paint division Elaborated Roofing Co. guaranteed $3.75 house paint, $1.25 gal.; satisfaction guaranteed or money refunded. 2260 Elston-av. Armitage 1440. Open 9-6.

Plastering.

PLASTERING, STUCCO, REPAIR — GUAR. work. 1932 prices. Berk. 2250. Lin. 6764.

Roofing.

ANY 2 OR 3 FLAT BLDG., RECOATED, gr. 5 yrs.; spec. Aug., $35 cab. Bit. 9616.

Rug Cleaning and Repairing.

9X12 RUG THOROUGHLY CLEANED, $1.50. BROADWAY RUG CLEANERS, 2540 Elston-av. Armitage 8575.

9X12 RUGS CLEANED BY EXPERTS LIKE new and glue sized, only $2.50 now. Regular $4 job. The Federal, Lincoln 0134.

9X12 RUG, STEAM-NAPHTHA CLND., $2. ACE RUG CLEANERS. Ph. Keystone 9414.

Sewing Machine Repairing.

ALL MAKES SEW. MACH., ELEC. MOTORS repaired, $1; anywhere. Armitage 4443.

JEWELRY, WATCHES, ETC.

MOST CASH PAID

for old gold, silver, platinum, broken jewelry, watches, rings, chains, fobs, bracelets, brooches, pins, cuff buttons, eyeglasses, bridgework, crowns, false teeth. Appraiser will call at your home if requested.

MARTIN REFINING CO.,

55 E. Washington-st., Rm. 1218. Dear. 3394.

WE PAY BEST PRICES FOR GOLD, PLATINUM, DIAMONDS, OLD JEWELRY

ACME GOLD REFINERS,

55 E. WASHINGTON-ST. RM. 828.

2.25 KT. BLUE WHITE DIAMOND. 10 diamonds mounted in a square head design up-to-date platinum ring. Cost originally $1,500.00. Our price $250

Diamonds, old gold, pawn tickets bought. THE U. S. LOAN BANK, 10 N. Clark-st. Rm. 605.

Pawn Tickets—Diamonds

bought for cash; also old gold, silver, broken jewelry, gold teeth. For sale, ½ kt. dia., $40; ¾ kt. dia., $60; baguette dia. watch, $25. Jeweler's Ex., 32 N. State. R. 1102. Dea. 8605.

100% FULL VALUE PAID

in CASH for diamonds, old gold, broken jewelry, crowns and bridgework, watches, pawn tickets, etc. ASK FOR MR. LANE. 7 W. Madison, Cor. State-st., Room 511.

WE PAY MORE CASH FOR OLD GOLD, jewelry, dental crowns. See us before selling. STANDARD SMELTING WORKS, 202 S. State-st., corner Adams, Room 802.

1.03 CT. DIA., BLUE WHITE, PERFECT, in dia. engagement ring. New Square effect. $105. LEVINSON'S LOAN BANK, 739 N. Clark.

HIGHEST CASH IMMEDIATELY FOR OLD gold, dia., watches, teeth etc. Romack Refinery, 7 W. Madison, cor. State, R. 1001.

FULL VALUE FOR GOLD, JEWELRY, AND diamonds. Rocca, 32 N. State, R. 900.

FULL VALUE FOR GOLD, JEWELRY, AND diamonds. Rocca, 32 N. State, R. 900.

MUSICAL INSTRUMENTS.

Pianos and Players.

WALNUT SMALL SIZED UPRIGHT PIANO—Came in on trade; thoroughly overhauled; firm tone; just right for student; $55; terms. Wyman's, 604 Republic Bldg., 209 S. State.

RENT A BABY GRAND PIANO, $8 A MO. Or small upright. Investigate our special free piano rent offer. CABLE PIANO CO., 301 S. Wabash-av.

USED GRAND PIANOS, $165. Used small size upright pianos, $35. KIMBALL FACTORY SALESROOM, 2631 W. 26th-st. Lawndale 3862.

WE HAVE BARGAINS IN USED PIANOS, all makes and styles. SCHULTZ PIANO CO., 2355 W. MADISON-ST.

PARCEL POST AND EXPRESS.

GUARANTEED CHEWING OR SMOKING 5 lbs., $1.25; 10, $2.00; 5 lbs. cigaret tob., $1.50. Box cigars free. Pay when received. Carlton Cigar Co., Paducah, Ky.

GET A DEPRESSION MATCH SAVER, 10C post paid; will last lifetime. James & Co., 1502 Tennessee-st., Michigan City, Ind.

OFFICE DEVICES.

MAIL ORDER HOUSE OFFICE MACH. AND supplies. 190 N. La Salle. Fra. 5235.

CASH FOR GOOD DICTAPHONE OUTFIT. Must be barg. Address M E 576, Tribune.

AUCTION SALES.

WILLIAMS, BARKER & SEVERN CO., 423 S. Wabash, General Auctioneers. Furniture, Carpets, General Household Goods. Telephone Harrison 3777.

PRINTING MACHINERY AND SUPPLIES.

BARGAINS—32 IN. CUTTER WITH MOTOR, $35; Latham stitcher, $65; cyl. chases, Honeycomb and Warnock bases. Tesar Ptg. Co., 517 S. Jefferson-st.

CLOTHING, FURS, ETC.

SLIGHTLY USED GENUINE FITCH COAT, $100. Shown on request. Ask for Mrs. James. Miller & Co., 166 N. Michigan.

AIRPLANES.

WANTED—3 PLACE OPEN COCKPIT AIRplane to operate on a percentage basis. Address M G 509, Tribune.

$100.00 Reward

will be paid by The Tribune for information leading to the arrest and conviction of any one obtaining money fraudulently through Want Ads published in its columns.

LOST AND FOUND.

TO FINDERS.

If you have found a cat or a dog, a pocketbook, jewelry, or furs, and cannot locate the owner through the "Lost and Found" advertisements in The Tribune call and go through the "Lost and Found" index at the PUBLIC SERVICE OFFICE, 1 South Dearborn-st.

TO LOSERS.

If you are listed in the telephone directory you can charge an advertisement of your lost article by telephoning Miss Miller of The Tribune ad taking department, Superior 0100. Your advertisement receives the benefit of free listing in The Tribune Public Service Office mentioned above for a period of two months. This service facilitates the recovery of lost articles advertised.

CAT—LOST—NEAR 59TH & BLACKSTONE. Long haired tortoise shell Angora; yellow eyes, owl face; female; needed by kittens. Reward. Hyde Park 5188.

COACH DOG—LOST—MALE, NAME SPORT, Sat. morn., vic. Garf. Pk.; rew. Ked. 3607.

DIAMOND SUNBURST PIN—LOST—TUES., Aug. 23, between Merchandise Mart, Wabash-av. and 309 W. Jackson-blvd.; this pin an old keepsake; generous reward to finder. Communicate with H. G. Wendland, 1200 McKinley-av., Bay City, Mich.

DIAMOND PIN—FOUND—S. SIDE. WILL return to owner identifying. Ken. 1584.

DOG—LOST—FEMALE TOY BLACK AND tan; child's pet; reward. Advise Assistant Manager, J. E. Earley, Palmer House.

DOG—LOST—FEMALE FOX TER.; 103 VINcennes; spot; child pet; rew. Blue Isl. 919R.

DOG—LOST—IRISH TERRIER, ALL RED; Sou. Sh. distr. Reward. Midway 9802.

DOG—LOST—POLICE, FEMALE, 9 MOS.; vic. 55th-Everett; Fri. Reward. Pla. 6362.

DOG — LOST — SMALL TAN AND WHITE collie; So. Shore, Aug. 22. Hyde Pk. 0269.

DOG—LOST—WIRE HAIR TERR., MALE; tan harness; vic. Cicero. Cicero 2890.

FAMILY PICTURES—LOST—SUPERIOR, near Menard, Aug. 26; keepsake of Spanish War vet.; reward. Austin 1896.

PURSE—LOST—LARGE BLACK LEATHER, containing Marine Midland stock, keys, etc. Liberal reward. Sheldrake 6818. EMMA A. RANDALL.

PURSE—LOST—ON AUSTIN-AV., NR. WAbansia. Please return purse and keys; keep money. Merrimac 8487.

PURSE—LOST—BLACK LEATHER, ON I. C. Fri. eve., cont. Gruen watch, compact, etc. Reward. Edith Deadman, Dorchester 10090.

PURSE—LOST—BLACK, ZIPPER TOP, NR. 43d and Ellis, cont. keys and driver's license cards; reward. Oakland 1070.

RING — LOST — DIAMOND, GREEN GOLD, with platinum setting; in loop or north bound L. or Broadway, Diversey, Herndon, or Belmont. Lake View 2536.

SUGAR—LOST OR STOLEN—300 BAGS; last seen on red American La France truck. Herman body trailer, natural wood stakes. Reward. Driver, Joe Damaeni, Superior 7026.

WRIST WATCH AND BRACELET—LOST—Lady's; Aug. 11; white gold; initials "R. G. M." Reward. Ran. 2617 or address M E 575, Tribune.

PERSONAL.

GLEN ELLYN BLDG.

401-07 Main-st.

Glen Ellyn, Ill.

BONDHOLDERS.

Interest coupons and serial bonds due Aug. 28, 1932 [formerly payable at MADISON SQUARE STATE BANK], will be promptly paid upon presentation to us when due. NORTHERN TRUST CO., Trustees, 50 S. La Salle-st., Chicago, Ill., R. E. Dept.

EMERMAN BLDG.

BONDHOLDERS

Can get valuable information. Communicate direct with Herman Emerman, Room 430, 4750 Sheridan-rd. Longbeach 8422.

$25 CASH REWARD FOR INFORMATION to present address of John P. Schmidt, formerly of 919 Addison-st., Chgo., or recovering Chevrolet coach, serial No. 21AE-80556. Wire, write or call Standard Motor Securities Corp., 1515 Sherman-av., Evanston, Illinois.

WILL THE PARTY PARKED ON MY RIGHT waiting for green light at Washington and Sacramento at 6:20 p. m. Friday, please communicate with me. Also anyone witnessing accident. Please call Seeley 1536.

LADIES AND MEN EVERYWHERE—MAKE friends, join. Use Low Cost List. Write Aristo Lodge 2, Chicago, 2444 Michigan-av.

HOLDERS CITIZENS STATE BANK BOND 1855 get in touch with owner. Address X 576, Tribune.

ALL UNCLAIMED GARMENTS WILL BE sold for charges after 5 days. MODEL CLEANERS, 2949 BROADWAY.

NOT RESPONSIBLE FOR ANY DEBTS contracted by any one but myself after this date. LESTER LYNN.

NOT RESPONSIBLE FOR DEBTS CONTR. by any one but myself. M. LEWIS.

ERV. F. WEST ARRANGEMENTS ZIG AND Local are made. Come home. WIFE.

NOT RESPON. FOR DEBTS CONTRACTED by any one but myself. R. W. PHILLIPS.

TRAVEL OPPORTUNITIES.

Bureaus.

DAILY TO NEW YORK, FLA., CAL., TEX. All points U. S. by BUS or AUTO. Travel cheaper in comfort. Destination guaranteed. FLY—7 HRS., NEW YORK, $29.50. U. S. LIMOUSINE AND BUS LINES, Hotel Grant, 8½ N. Dearborn. RAND. 4209.

LOS ANGELES—CARS ANYWHERE DAILY. Personally escorted vacation tours anywhere. BROWNWAY TRAVEL SERV., 54 W. Randolph. Franklin 0844 or Belmont 8561.

NEW YORK DAILY, 9 A. M.-8 P. M., ARrive next eve. Free pick up. Lowest cost also to other points. Limousine or bus. 25 E. Jackson, Suite 1321. Harr. 5084.

WANT PASSENGERS AND PRI. CARS—ALL points; refs.; share exp. plan. Auto Travel Ex., Inc., 10 N. Clark. State 3765. Hrs. 9-5.

LOW RATES N. Y., CAL., COLO., TEX., ETC. Natl. Travel Serv., Hotel Wacker. Del. 8280.

NEW YORK DAILY 9 A. M., 8 P. M.; 28 hours. 31 E. 12th-st. Victory 0341.

Individuals.

Both readers and advertisers are urged to exercise caution in arranging automobile transportation with other individuals. References should be carefully investigated.

DRIVING MIAMI, FLA., WED.—TAKE TWO pass.; ref. exch. Lincoln 2563.

BUSINESS PERSONALS.

FREE MANICURE DAILY and Mon.-Wed.-Fri. eves. when taken with free marcel or paid finger wave or facial. Free hair trim Wed. Perm. wave, $1.50. MIDWEST BEAUTY COLLEGE, LTD., 5 North Wabash-av., 7th flr. Rand. 9221.

SWEDISH MASSAGE BATHS — ELECTRIC treat., ¼ reg. rate, by adv. students; cab. bath, $1.50; graduate masseurs and masseuses fur. Doctors, inst., priv. work. Kelberg Inst., 14 W. Washington-st. Dear. 0084.

ALWAYS FULL CASH VALUE PAID FOR old gold, silver, platinum, dental crowns. U. S. Smelting Works [The Old Reliable], 39 S. State-st., corner Monroe, 4th floor.

FREE MARCEL AND HAIR TRIM DAILY, 9 to 3, except Sat., Monday, Wed., Fri., 7 to 9 p. m.; expert supervision. 108 N. State-st. Marinello System of Beauty Culture.

TEMPLE OF BAGDAD TEA ROOM, 34 W. Randolph-st. Now serving tealeaf luncheons-dinners, 50c. 10 a.m. to midnite daily-Sun.

RADIOS AND SUPPLIES.

12-TUBE WASHBURN SUPERHETERODYNE in highboy of beautifully matched walnut. Brand new. Outstanding radio value of the week. With tubes, only $59.50. Terms may be arranged. LYON & HEALY BARGAIN BASEMENT, 243 S. Wabash-av.

NEW SILVER MARSHALL AUTO RADIO, complete, $24.75; all wave Silver Marshall, 10 tube, $20.75; 12 tube, $30.75. Open eves. and Sun. 601 W. Washington-blvd. Hay. 3020.

$15.95—'33 Auto Rad.—$15.95

Bonwyn Radio stores, 3152 N. Ashland-av., 1418 S. Michigan-av., 1720 W. Chicago-av.

A $29.50 GENERAL MIDGET FOR $8.75, comp. with pentode tubes. Economy, 3100 Michigan. Open eves., 9; Sunday, 2.

Service Repairs, Etc.

$1—RADIO SERVICE—$1

ANYWHERE IN CHICAGO AND SUBURBS. ALL PHONES, SOUTH CHICAGO 0409.

50C—RADIO SERVICE—50C. Any place. Work guaranteed. Albany 2898.

BUS TRANSPORTATION.

NEW YORK, $12.

Los Angeles, $23; St. Louis, $3; Kansas C., $6.50; Detroit, $2.50; Toledo, $3; Cleveland, $5; Cincinnati, $5; Des Moines, $3; Omaha, $7; Minn., $6.35. 87 W.Van Buren.Web.1762

NEW YORK, $12.

Detroit, $2.50; St. Louis, $3; Los Ang., $23. NU WAY TRAVEL SERVICE, 31 E. 12TH-ST. VICTORY 0341.

BUSES EVERYWHERE.

RAILROAD PROTECTION. Union Pacific-Chgo. North Western Stages. 12 S. LA SALLE-ST. STATE 2250.

Low Excursion Everywhere.

LOOP BUS AIR DEPOT, 19 N. Clark-st. Randolph 8855.

TYPEWRITERS AND SUPPLIES.

TYPEWRITERS REPAIRED, OVERHAULED, serv. calls. 1001 W. Van Buren. Sec. 0323.

OFFICE MACH. AND SUPPLIES FROM mail order house. 190 N. La Salle-st.

TO RENT—ROOMS—CENTRAL.

WASHINGTON, W., 231 — ROOMS WITH bath; new fireproof bldg.; 2 blks. city hall.

TO RENT—ROOMS—SOUTH.

BLACKSTONE, 5519. DORCH. 4100.
UNIVERSITY HOTEL
100 rms., each with tub and shower. $6 weekly; $1.50 daily up; I. C., bus, surf.

BLACKSTONE, 5714—THE HARVARD; NOT a new hotel, but clean, quiet, and very inexpensive; $1 day, $5 wk. Univ. Chi., I.C. X:

BLACKSTONE-AV., N. E. COR. 63D-PL. [1500 E.]—Cln. rms., r. wat.; $4 up; all tr.

DORCHESTER-AV., 6817, LITTLE HOTEL. South Side's most mod., quiet and homelike hotel; I.C. tran.; $5 wk. up, $1 dly. up.;

FIFTY-FOURTH-ST., E., 1416—WELL FUR., sgl. or dbl. rm., run wtr., low rent.

GREEN-ST., 5718—4 RMS., $32; 7 RMS., $48; steam ht. and hot water.

HARPER-AV., 5345. FAIRFAX 7300. HOTEL HARPER CREST. Single, $7; double rms., twin beds, $9 up; 2 r. suite for 4, $55; tub, shwr.; 2 blks.I.C.

HARPER, 6012—NICELY FURN. SGL. OR dbl. rm.; priv. fam. $3.50-$5. Dor. 4242.

KIMBARK, 6628—WELL FURN. FRT. RM. with pch., 1-2; I. C., all tr.; $4. Fal. 8590.

SIXTY-FOURTH-ST., E., 1511—SGL. FURN. slp. rm., $2.50; larger, $3. All trans.

WOODLAWN, 6131—CLEAN FRT., $3.50; lt. dbl., $4; also hskg.; all tran. Headley.

WOODLAWN, 5545—LARGE, COOL ROOM with slp. pch.; beau. pri.home. Hyde.0038.

YATES, 7631, 3D—COMF. RM.; ADJ. BATH; priv. fam.; home privl.; reas. So.Sh.8204

CLUB RES. FOR BUS. LADIES, NEAR U. of C. campus. Very reas. Tea rm. in bldg. Call Plaza 3313 for apt.

Hotel Rooms.

NOW—$5 WEEK UP.
BIG FRONT ROOM, $5 WEEK. SPECIAL.
$6 week for room worth $10. Completely equipped KITCHENETTE NOW AS LOW AS $7.50 WEEK. I. C., L, surf., bus, all within 1 blk. 300 room hotel—facing Jackson Park. PARKLAND, 1550 E. 63D-ST.

MIRA-MAR HOTEL
VALET, CAFE, GARAGE IN CONNECTION.
$6 Weekly Up—$2 Daily.
TEACHERS MAY USE WARRANTS.
New, 350 rms. with bath and shower; 1 blk. to I. C. exp., surf., "L" and U. of C. 6218 WOODLAWN-AV. PLAZA 1100.

TO RENT—ROOMS—NORTH.

ARGYLE, 930—SGLE. RS., $3.50-$4; WITH pri. bath, $5; hotel serv.; at the lake.;

BEACON, 4553, 3D—LG. ATTR. FRT. RM. in pri. fam.; girls pref.; exc. tr. Rav.6426.

BROADWAY, 3020—BACHELOR HOTEL—Cool; bath or shr.; ph. each rm.; $5 wk.; $20 mo. up; gar.; 15 min. loop. Bitt. 1600.

CEDAR, E., 61 [1100 N.]—CANTERBURY House; finely fur.; light, airy rms.; every tr.; live on Gold Coast; 8 min. to loop.;

CLARK-ST., N., 2026. MOHAWK 3460.
HOTEL CLAYTON $6 PER WEEK
ROOF GARDEN OVERLOOKING PARK. New bldg.; opp. Lincoln park; 300 modern rooms; elec. fans, Beauty Rest beds; comp. service. Beautiful lobby; 10 min. to loop.
RADIO IN EACH ROOM.

CLARK, N., 1429—BURTON HOTEL—NEW furn. rms.; showers; radio ea. rm. Nr. pk. A1 tr. $6 wk., $1.50 day. Sup. 4365.

CLEVELAND, 2216 — NEWLY REFURnished and redec. apts. and rms.; $2.50 up.

DEARBORN, N., 1447, DEARBORN MANOR —Distinct. rms., bath, shwr., phones, reas.;

ELM, 28 W., COR. DEARBORN—LG. FRT. rm.; also sgl., n. furn; quiet. Red. price.;

FULLERTON-PKWY., 634—LG. FRT. RM., furn. as liv. rm., bdrm., pri. lav., tw. beds. Mod. hm. Gentlemen. Ex. tr. Nr. pk. Lin.1851.

GOETHE, W., 9—RM. WITH PIANO, ALSO rm., pri. bath, cook. priv.; other rm.; $5 up.

KENMORE 4758, CORNER LAWRENCE.
VICEROY HOTEL
New, fireproof hotel; 150 rooms with bath Full hotel serv. Swimming pool; $7 up.

LA SALLE, 1702, 1039—OPP. PARK AND beach; elev. serv.; $4 wk.; tr. $1 up.

LELAND-AV., 822—CLEAN, COMFORTABLE rooms, with good service; weekly rates. $3 up. See or call Mrs. Briggs. Edgewater 0958.

MALDEN-ST., 4725. LONGBEACH 6300
LAWRENCE PLAZA
Brand new, mod'n 100 rm. hotel. Priv. bths.
$6—$7—$8 WEEK

RUSH-ST., 751—FINE STUDIO RMS.; HO. priv.; new dec.; every tr.; w. dis.; $4 up.

SHERIDAN-RD., 4035. LAKE VIEW 4220—Large outside rms. $4, $5, $6 wkly.; some with bath $5, $6; 1 blk. Sheridan X; 51 bus to door; all rms. have run. water and phone.

WINDSOR 817—ATT. FNT. RM. IN HOME near lake. $4; exc. trans. Edg. 5840.

North-av. Y. M. C. A.
$2.25 UP—9 MIN. LOOP.
Tennis, swim., gym.; nr. lake; free parking. Perm. or trans. 1508 Larrabee-st. Lin. 2633.

LIGHT RM., PRI. HOME, TWIN BEDS, ADJ. bath. Loy. exp. Meals opt. Rog. Pk. 7127.

Hotel Rooms.

TRAEMOUR HOTEL.
5427 Kenmore; exclusively for women; hotel serv.; dbl.; priv. bath; $5 a person. Lon. 2743.

TO RENT—ROOMS—NORTHWEST.

BALLOU, 2625—HOT WATER HEAT; GOOD tran.; brd. opt.; gent. pref.; priv. fam.

TO RENT—ROOMS—WEST.

ALBANY, S., 222 [NR. JACKSON]—LG. FRT. rm., adj. ba., $3.50; pri. fam. Ked. 2262.

CONGRESS, W., 4350—LG. LGT. CLEAN. cozy rm., priv.; reas. best trans. Ked. 6877.

HAMLIN, S., 156, 3D—ATTRACTIVE FRT. rm., opp. park; meals opt. Van B. 1019.

JACKSON-BLVD., 2307—VERY DESIRABLE rms.; gentlemen; pri. ent., stm. ht.; gar.

WILCOX, 4010—PLEAS. FRT. RM., NR. Crawf.-Madison; hot wtr.; $3 wk.Nev.8125.

Hotel Rooms.

350 ROOMS—$4 WEEK UP.
212 N. Hamlin-av., opp. Garfield park; full hotel serv.; L, surf., bus. Ked. 7000.

TO RENT—ROOMS—SUBURBAN.

PLEASANT RM. IN PRIVATE HOME; GENtlemen pref. 818 S. Elmwood, Oak Pk.

TO RENT—HOUSEKEEPING ROOMS.

South Side.

BLACKSTONE, 6627—1-2 CLEAN RMS., $5-$7. Monthly rates. All trans. Nr. park.

BLACKSTONE, 5601—1-2-3 R. KITS. $6 UP; slp. rs., $3 up; maid service; I. C., park.;

DANTE, 7424—CLN., LGE., LT., 2 RM. KIT. apt.; I. C., surf. Reas. Dorch. 0097.

DREXEL, 5002—NEW DEC. 1 R. KIT., ADJ. bath, $5; 3 rs., pri. bth., $12; sl. rs., $4.;

DREXEL, 4634—1-2-3 RM. KITS.; PRIV. baths; also slpg. rms.; $4 up. Month. rates.

ELLIS, 6119—2 RM. KIT., PRI. BATH, $7; other rms., $3.50 up; nr. all trans.

GREEN 6332—1-2 RM. APTS.; NICELY furn.; very reas.; gd. trans. Eng. 4805.

HYDE PARK-BL., 1410—FRONT 2 RM. PRI. bath, el. refr.; real kit., $9 up. I. C., bus.

KIMBARK, 6528—2 RM. KIT., $8; 1 RM. kit., $5; rms., $3-$6; free pkg.; nr.I.C. L.

LAKE PARK, 4919—CLEAN, QUIET, 1-3-4 RMS., KIT. PRIV. BATH, $6 UP; 4 R. BSMT., $8.50. AUTO SP. FREE. I.C.,bus.

MICHIGAN-AV., 2444—1-2 RM. KITS. Private baths; free gas, elec.; $4 week up.

UNIVERSITY, 6447—NEW FURN. 1-3 RM. kit., r. w., priv. bath, pch., $5 to $10.

UNIVERSITY, 6144—1-2-3 RM., $3.50 UP; new. dec.; all trans.; low monthly rate.

1-2 RM. KITS., IN-A-DOR, $8; IN NEW hotel; full service. 6408 Normal-blvd.

NORMAL-BL., 6442—2-3 RM. APTS., VERY clean., airy, well furn.; all tr. $5-$10.

64TH-ST., E., 1511—HSKPG., 1-2 FURN. rms., rl. kit.; child wel. $4-$6; all trans.

North Side.

ABBOTT-CT., 2827—2-3-4 RMS., GAS, EL., lin. free, $5 up. 700 W. at Diversey.

BELDEN-AV., 549—NEW LOW RATES! 1-2 r., rl. kit., r. w., ldry., shwrs., lt., cln., $4.50 wk. up.; prkg. lot; md. ser.; spec. mo. rts.;

BELDEN, 1045—1-2 RM. KITS., B. WAT. new. dec.; free pkg.; 15 min. Loop; $3.50 up.

BISSELL, 2240, NR. BELDEN — NICELY furn. 1-2 rm. kitnts.; run. wat.; $4; all tr.

BRIAR-PL., 733, NEAR CLARK AND BELmont—Clean 2 room kit. apt., $5 up; 2 rooms with porches; reas.; L and surface.

BROADWAY, 4040—NEW APT. 2 RMS., $5; 1 r. kitchenette, $4; L, bus, parks, lake.;

CLARK-ST., N., 673—NICE HOUSEKEEPing rms., $2.50; sleepg. rms., $2; gas, elec.;

CORNELIA, 730—UNUSUAL WELL FURN. 1-2-3 r. kit.; pri. bth.; Frig.; nr. bch.; reas.

CRESCENT-PL., 931 [4100 N.]—1-2 ROOM frt. kits., $5-$8; new. dec., clean, quiet.;

DEMING-PL., 477—1-2-3 RM., VERY CLN., nice. furn.; cheap prices. Diversey 9500.

GREENLEAF, 1445—LGE. FRT. 1-2 RMS., kitch.; also slp. rms.; all trans. Shel.4602.

HAZEL-AV., 4327—3 LGE. RMS., 2 BEDS, bath, $10; 2 frt. rs., $7. Lake V. 4235.

IRVING PK., 845—1-2 RM. KITS.; NEWLY dec.; $4.50 up. Also slp. rms. Surf.-Sher. L.

LA SALLE, 1702-1039—NR. LINC. PK. AND bch.; 1-2-3 r. kits., $5-$10; free pkg.; w. d.;

LAWRENCE, 822—AT LAKE; 1 RM. APT., frt. r. pch., $4-5-6; md. ser. slp. rm..$3 up.

MAGNOLIA, 4441—1-2-3 RMS.; NEWLY furn.; 2 beds; $5 up; all transportation.

MAGNOLIA, 4530, 3D—CLEAN FRT. KIT., new Frig.; also kit., pri. pch.; slp. r.; r. w.;

MALDEN, 4554—1-2 RM., NEW FURN. hl. cl. kits., pr. bath, refrig., maid s., $8 wk.

PINE GROVE, 3711—1-2-3 RS., NEW. DEC., light; roll. bed; piano; pri. pch.; $5.50 up.;

PINE GROVE, 3610—NICELY FURN. 3 R. apt.; real kitch.; porch; $11; maid serv.; slpg. rms., $4 up.

PINE GROVE, 3915—1-2 RM. KIT., $4 UP; 2-3 rm. bsmt. apt., $4 up; new dec.; gd.tr.;

RACINE, N., 4416—ATTRACTIVE 1-2 RM. kitchenettes, newly furn., $5 and up.

ROSCOE, 717—LGE. WELL FURN., NEW. dec. 1-2-3 rm. kits.; Frig.; gd. tr.; reas.;

SHERIDAN, 4016—1-2 RM. APTS.; REAL kit. Slpg. rms., $3, $5, $7. Free parking.

TO RENT—HOUSEKEEPING ROOMS,

North Side.

SHERIDAN-RD., 706, COR. PINE GROVE.
1-2 RMS.—$6 WEEK UP
Linen and maid serv. Priv. and detached baths. Newly furn. and dec. Bus 51-53 at door. L and Broadway cars. Close to lake and golf course.

WINTHROP, 4917—3 RM. FURN. HSKPG. suite, priv. bath and porch, reas.; all tr.

Northwest Side.

HUMBOLDT-BLVD., 1952—2 RM. KIT., FRT. and rear, $8; slpg rms., $4.50 up; all tr.

ST. LOUIS, N., 4527—3 CLEAN, AIRY RMS. for 3, gentile; Rav. L; priv. hm.; gar.; $9.

West Side.

KEELER, N., 1037—ATTIC, BD. RM., KIT.; priv. bath; gas, elec., h. w. heat; adults; $3.

MONROE, 1421—1-2-3 RM. APT., PRIV. bath, stm., hot water, gar.; reas.; gd. tran.

BOARD AND LODGING.

South Side.

GREENWOOD, 4516—COMF. FURN. RM.; pri bath; good meals; I. C., L, surf.; reas.

HARPER, 5830—GIRLS' RESIDENCE; EX. meals; all tr.; price reas. Dor. 3961.

YALE, 7157—LG. CLN. RM., BRD.; LAUND. Home priv.; surf., R. I.; $8.50. Vin. 4929.

WOODLAWN, 6039—BRD. RM.; GD. HOME cooking; nr. I. C., surf., L. U. C. H. P. 2085.;

HOME FOR AGED INFIRM, MILD MENtal cases; $50 month up. Midway 1606.;

EXC. ATTEN. TO CONV., ELD. OR INVAL. needing nurse's care. Hyd. Pk. 3539.

North Side.

DAKIN, 911—3940 N.—REFINED AND CLN. Tasty meals, all trans., $7.50-$8.50.

HOOD-AV., 1410—BEAU. FRT. R., 5 WIND.; fireplace; also sgl.; brd. opt. Shel. 6208.

KENMORE, 5447—MAN. 35, SHARE, SME. Girl share same. Lg. rms., $8. Sun. 7986.;

LAKE SHORE DRIVE, 1046. FROST CLUB FOR GIRLS.

SHERIDAN, 4536—LG., AIRY RM.; GOOD meals; all tr.; a real home; $9. Sun. 5210.

WILLOW-ST., 236 [1735 N.]—NR. LINC. Pk.; Amer. meals, $8. Lincoln 5645.

BEAUTIFUL RM.; PRIV. BATH; IN PLEAS. apt.; delicious home cooking; excl. neigh.; nr. lake, all tran.; reas. Bit. 6120.

Northwest Side.

NURSE'S CARE FOR ELDERLY, CONVAlescent, or invalid people. Keystone 3202.

West Side.

MONROE, 5326—LARGE ROOM, BOARD laundry. Real home comfort. Col. 2880.

Children.

REF. YNG. CPLE. WILL SH. MOD. BUNG.; parent and child; reas. Ravens. 10596.

OWN ROOM IN BUNG.; CHILD FROM 3 TO 7 yrs. 3138 N. Mango. Berk. 0503.

HOTELS AND APARTMENT HOTELS.

South Shore View
Owner Management.
2 rooms $75
3 rooms $120
3 rooms (De Luxe)..$150
4-5 RM. APTS. WITH 2 BATHS. PRICED EXCEPTIONALLY LOW.
TILE BATHS, SHOWERS, REFRIG. RUNNING FILTERED ICE WATER. LARGE CLOSETS, SPACIOUS LIGHT AND AIRY ROOMS.
I. C. STATION, BUS, AND NEW OUTER DRIVE STARTS AT YOUR VERY DOOR TO WORLD'S FAIR GROUNDS AND THE LOOP.
PH. SOUTH SHORE 8700.
7100 South Shore Drive

You'll Find the Location You Want and the Rental You Can Pay at One of These Apartment Hotels . . .
1-2-3 Rooms, $50 Up
SHOREVIEW . . .
1209 Sherwin-av. Briargate 4300.
HAZELCREST . . .
4278 Hazel-av. Bittersweet 8300.
KENARD . . .
5746 Kenmore-av. Longbeach 7913.
MARQUISE . . .
6133 Kenmore-av. Briargate 3500.
24 hour full hotel service; well decorated, nicely furnished. Choice tenancy; careful service. Close to lake, shops, L, bus.
Wirtz, Hubert & Little

Commonwealth Hotel
Diversey at Pine Grove.
NOW UNDER COMPLETELY NEW MANAGEMENT.
Means Delightful Comfort at 1932 Prices.
Every feature and facility to give you scrupulously perfect service. Overlooking Linc. Pk., lake. 10 minutes to the Loop.
AS LOW AS $1.50 DAILY AND $9 WEEKLY.

HOTEL LINCOLN
"Facing Lincoln Park and the lake." 10 minutes to loop.
1816 N. CLARK-ST.
Corner of Clark, Wells and Lincoln-av.
NEW RATES NOW!
$8 Week; $1.50 Day and Up.
All Outside Rooms
Each with bath and shower. Large Modern rms. Full 24 hr. hotel service. New 300 room fireproof Bldg. PHONE MOHAWK 3040.

DIVERSEY ARMS
APARTMENT HOTEL
Under New Management
Lowest rates in the city. Best transp. Complete maid service—150 outside rooms—with or without kitchenettes—Rates as low as $7 per week. 644 Diversey-pkwy. Lake View 7010.

ON THE EDGE OF THE LOOP.
Hotel Maryland
900 Rush-st. at Delaware
ONE BLOCK WEST OF MICHIGAN. All outside rooms; private baths; from
$10.50 Weekly. $40 Monthly.

NEW LAWRENCE
Apt. Hotel—1-2-3 Rs., $50 Up
Unique in its charming appointments. Early American furnishings; full hotel service; swimming pool, gymnasium, clubrooms and roof solarium overlooking lake. 1020 LAWRENCE-AV. LONGBEACH 2100.

MONTROSE BEACH
$40 AND UP.
1-2-3 room apts., completely, elegantly furn.; radio every apt.; tile baths, showers; refrig.; soundproof; coffee shop; new bldg. PUBLIC GARAGE SERVICE.............$8
24 HOUR HOTEL SERVICE.
925 MONTROSE—E. OF SHERIDAN.

RIENZI HOTEL
600 DIVERSEY-PKWY. BUC. 4100.
COMPLETE NEW MANAGEMENT.
200 outside rooms, all with tile baths; near Lincoln pk.; 10 min. loop; bus, surf. at door. AS LOW AS $1.50 DLY., $9 WKLY.

Norwell Apt. Hotel
154 W. NORTH-AV. [AT LA SALLE-ST.]. Modern Kitchenettes, Hotel Service. $10-$12 WEEK AND UP. ALSO MONTHLY RATES. Near Lincoln Pk. Phone Mohawk 1065.

RCA RADIO EVERY RM. GAR. SERV.—
MARK TWAIN HOTEL
New bldg. 200 rms Pr. baths; shwrs.; beauty rest beds. $1.50 day up; low wky. rts. 111 W. DIVISION, AT CLARK. LINC. 7110.

HOTEL LINWOOD.
Large outside, airy rms. in new bldg. with bath and shower. $7.00 per wk. Free pkg. 1812 WASHINGTON-BLVD. SEELEY 2770

1101 Columbia-av., nr. Bch.
6700 North; 1 rm. kitchenette, dressing rm., shower, bath; complete service, $40.

. . . The Croydon . . .
Apts., $75 mo. up; hotel rms., $50 mo. up. 616 Rush-st. Sup. 4927. Jas. A. Hart, Mgr.

1244 N. DEARBORN HOTEL
All hotel conv.; strictly mod. rms. $5 wk and up; swim. pool and gym free. Sup. 4980.

FAIRFAX APARTMENT HOTEL—Hyde Park's foremost; 1 to 4 rooms; superior appointments and service. Hyde Park-blvd. at Dorchester. Plaza 2400.

PARK LANE.
At the lake and park; 1 to 6 rooms. 2842 Sheridan-rd. Bittersweet 3800

DEARBORN PLAZA—NEW FALL RATES. Kitnt. apts., hotel rms., near loop, park. 1032 N. DEARBORN. [New 15 story bldg.]

THORWIN HOTEL—5016 Winthrop-av.; newly dec. and furn.; full hotel serv.; connect. bath; $4 wk. up.

HOTEL ELLIS— LONG. 4100. 4657 MAGNOLIA.
With the atmosphere of home. $5 week up.

CHATELAINE— LONGBEACH 3800. 4911 Winthrop.
An exclusive hotel; $6 week and up.

HOTELS AND APARTMENT HOTELS.

New Hotel Carling
174 rms.; all with tubs or showers; wkly. $6 up; day, $1.50; 5 minutes to Loop. 1512 N. LA SALLE-ST. MOHAWK 1200.

APARTMENTS AND ROOMS TO SHARE.

1 OR 2 GIRLS, SHARE APT. WITH SAME; all transp.; $4. Sunnyside 4628.

1-2 BUS. GIRLS SHR. 6 RM. APT. SAME; ex. tr., Frigid., reas. 4322 Jackson.

TO RENT—HOUSES.

South Side.

5 RM. BRK. BUNG., GAR., $65; EL. REF.; stm. ht.; encl. pch. 7538 Merrill. Dor. 7576.

Southwest Side.

6 ROOMS, MOD. BUNGALOW, $40; KEYS AT 5651 South Mozart. Republic 5337.

Northwest Side.

9 ROOM RESIDENCE, 2 BATHS, HOT WAter heat, 2 car garage. Reasonable rent. 4036 North Central-av.

4318 N. OTTAWA—5 RM. BUNG., H. W. ht.; nr. school, surf; gar. $40. Kil. 4038.

5 RM. BRICK BUNG.—GAR., LOT 35x150 ft., reas. 6136 Wellington-av.

WILL RENT MY 6 ROOM HOME TO REsponsible party. Apply 5600 Fullerton.

West Side.

1116 WASHINGTON-BLVD.—BARG.; $37.50. 3 story 12 rm. house; refs. Inq. Gus Hoffman, 1267 Washington-blvd., 6-7 p. m.

Suburban.

LAKE BLUFF—LGE. 6 RM. MOD. HOME. enclosed side prch.; h. w. heat; oil burner; beautifully landscaped grounds, 100x165; select neighborhood, nr. school and transportation; 45 min. to city. Unusual bargain at $100 per. Ph. Lake Forest 485.

1004 PONTIAC-RD.
INDIAN HILL ESTATES, WILMETTE. Mod. 6 r., 2 baths, lav., attc. gar.Wil.4423.

7 RM. HOME, GAR. OPT.; BEST LOC. ON ridge in Morgan Park, nr. Military Academy. Ph. Bev. 3108. 10808 S. Hoyne-av.

MODERN 5 RM. BR. BUNG., FURN. HT., choice neighborhd., 4 blocks to "L"; garage. 1906 S. 4th-av., Maywood. Pal. 2917.

WILMETTE, 6 RM. BUNG., FURN. OR UNfurn.; h. w. ht.; 2 car gar.; fruit trees, nice yd. No bkrs. $75. Address M C 517, Tribune.

WILMETTE—9 RMS., 2 BATHS; LARGE, wooded lot; 2 car garage; nr. L; $135. R. M. Johnston & Co., Ph. Wilmette 444.

COMPLETE LIST OF UNFURNISHED homes and apts. Smart & Golee, Inc., Evanston, Rogers Park 0272.

TO RENT—FURNISHED HOUSES.

726 SOUTH-BLVD., EVANSTON — NICELY furn. or unfurn. 7 rm. house; nr. school, bus, L, surface. Greenleaf 5409.

5 RM. BUNG.—BEAU. FURN.; ALL MOD. conveniences; h. w. heat; 1 car gar.; reas. 7155 Oriole-av., Edison Park. Newc. 1990.

OAK PK., WELL FURN. 5 RM. BUNG.; LG. grounds; garage. Phone Village 7094.

WELL FURN. 6 RM. BUNG.—STM. HEAT; Frig.; I. C., surf.; S. Side. Sag. 6452.

TO RENT—APARTMENTS.

SOUTH.

General List.

CENTRAL . . . . . . RENTAL . . . . . . SERVICE
69 W. Washington
Dearborn 7740
Fair Rentals But No "Concession Tax."
Every thinking man and woman KNOWS that so-called rent "Concessions" are offered only after the rent has been sufficiently marked up to take care of such "Concessions."
We believe that this "Concession Tax" places a hardship on the great majority of renters, and therefore propose to do everything we can to eliminate it.
In its stead we aim to bring forth Fair Rental Value—without the "Concession Tax."

. . . HYDE PARK
5749 Kenwood
Well kept modern building; apartments beautifully arranged; 6 spacious rooms; G. E. refrigeration; quiet neighborhood. Agent on prem.

. . . SOUTH SHORE
6940 Clyde
FREE gas, refrigeration and electricity; all completely carpeted; 2-3 rooms; $37.50 up; canvased walls; showers; I. C. transportation. Manager on premises.
6916 Clyde
Apartments completely carpeted; FREE electrical refrigeration; 2-3 rooms, $37.50 up; canvased walls; tile baths; showers; I. C. transp. See manager on premises.
7028 Clyde
Splendid 4 room apartments; $45 up; G. E. refrigeration; modern building; resident manager will show.
8159 South Park
Modern building; 4-5 rooms; $40 up; electrical refrigeration FREE; delightful neighborhood; good transp. and shops nearby. See resident manager.

. . . PARK MANOR
7619 Prairie
Very attractive 3-4 room apartments; modern building; splendid neighborhood; large bedrooms; good transp.; Electrolux gas refrigeration. Manager on premises.

. . . AUBURN PARK
1817 W. 77th-st.
Well arranged 3½-4 room apartments; modern in every respect; electrical refrigeration FREE; building 2 years old; good transp.; shopping district nearby. Manager on premises. Rent reasonable.

. . . NORMAL PARK
6808 Prairie
Thoroughly modern 3-4 room apts.; bldg. 2 years old; spacious rooms; 4s have 2 bedrooms; elec. refrig.; fine community; good transp.; reasonable rentals.
6829 S. Union
Exceptional 3½-4 rooms on one of Normal Park's residential streets; apts. in excellent condition; conv. to shops; excel. transp.; reasonable rentals. Agent on premises.

. . . JACKSON PARK
1226 E. 70th-st.
Building only 3½ years old; affording all modern conveniences; 3 rooms $50 up; FREE electrical refrigeration, gas and electricity; excellent home neighborhood; near shops and schools. See manager on premises.

. . . KENWOOD
4500 Drexel
Desirable apartments in attractive building, 2-3 rooms; Murphy in-a-dor beds. See agent on premises.

For Further Listings in All Sections of the City Please Call
Dearborn 7740

S. E. COR. 66TH-COTTAGE, 5-6 ROOMS. N. E. COR. 66TH-COTTAGE, 5-6 ROOMS. 5017-25 COTTAGE GROVE, 4-5 ROOMS. 7948-58 INGLESIDE, 2 TO 5 ROOMS. Newly decorated; big reduction in rentals. Agent on premises.

6429 STEWART. 6553 HARVARD.
2-3-4 ROOMS.
New bldg.; free refrig.; L, surf., R. I.;

CHEAP FLATS—AND HOW! 1 TO 5 RMS. SPECIAL, 4 RMS., $11 MO.; ALSO KITCH. WITH GAS AND ELEC.; FURN. OR UNFURNISHED. OFFICE, 6200 HALSTED. WENT. 1380. Res. HEM. 3921. YDS. 2935.

2-3 AND 4 RM. KITCHENETTE APTS.; free refrig.; 4 rms. have 2 bedrms.; cheap rent. 441-43 W. 79th-st.

LOWEST RENT IN SO. SHORE—MOD. 2-3-4 rms., inadors, $30-$40-$60; concess.; free gas, refrig. 7128 Merrill-av. Central 6910.

MODERN 2-3-5 RM. APTS.; ELEC. REfrigeration, in-a-dor beds; low rent. See agent, 8205 Michigan-av.

2-3-4-5 RMS.—LRG., MOD., I. C., BUS, L; at Jackson Park; $32.50 up. 1643 E. 67th, S. W. cor. East End-av. Fair. 1621.

3, 4 AND 5 RM. APTS., SUN PAR., INAdor bds.; el. rfg. Mgr. on prem. 6934 Clyde.

2, 3, 4 R., IN-A-DOR, SUN P., BEDRM., Gen. Elec., rea. agts. prem. 6100 Eberhart.

3-4-5 RMS., $25 TO $40; HOT WATER HT. 5317 Maryland. 1 blk. east Wash. park.

3½-4 RMS., R. I., SHWR., INADOR; G. E. refrig.; canv. walls; $40 up. Ste. 10049.

3½-4 MOD. APTS., SHOWERS, ROLLAWAY, el. refr.; nr. I. C.; reas. 6954 Dante-av.

ULTRA MOD. 2-3½-4-5 RMS.; REAS. SEE to appreciate. Phone Normal 5257.

TO RENT—APARTMENTS.

SOUTH.

General List.

LOWEST RENTS BETTER BUILDING
8201 S. Marshfield-av. 2½ to 4 rooms, attractive corner building at $30 to $50. WE HAVE LOWERED RATES TO MEET REDUCED INCOME, BUT HAVE NOT LOWERED STANDARD OF BEAUTIFULLY KEPT BUILDING. See Janitor.

4830-48½ DREXEL-BLVD.
TUDOR GABLES
2-3-4 rm. apts. with unusual appointments in the most beau. bldg. in the dist., at rents never before offered; tile baths, shwrs., free refr.; gd. trans. Mgr. on prem. REAL ESTATE MANAGEMENT CORP.

3-4 Rm. Apts., S. Shore
4 RMS. HAVE 2 BEDRMS. Fireproof bldg.; free refrigeration; large light and airy; 1 block to I. C. and stores.
OFFICE—7201 YATES-AV.

2-3-4-5 ROOMS.
6748 EAST END-AV. 7305 BLACKSTONE-AV. 908 E. 77TH-ST. 7113 PARNELL-AV.
Elect. ref., inador beds; will dec.; immed. poss.; $35 up. Agt. on prem. or ph. Dor. 5209.

2-3-4 ROOMS, $35-$45.
New bldgs.; large rms.; in-a-dor; free ref.; 2 blks. L, sur. R. I. Res. agent. Eng. 3000. 6600 Stewart. 6512 Harvard. 6642 Yale.

One, Two, and Three Rooms.

BEACHVIEW APTS.
5100 CORNELL.
2 AND 3 ROOMS.
FIREPROOF BLDG.
CARPETED FLOORS.
GAS, LIGHT, REFRIGERATION INCLUDED IN RENTAL.
BEST TRANSPORTATION.
24 HOUR DESK SERVICE.
RES. MANAGER. DORCH. 2400.
Real Estate Managem't Corp.

LOVELY 2 RM. APT., $35.
Canvased walls; elec. refrig.; furn. lobby; nr. U. of C. in beau. Hyde Park section. AGENT AT BLDG. 5401 ELLIS-AV.

STUDIO APT.—LRG. SKYLIGHT LIV. RM., 1½ story high; priv. ent.; firepl., kitnt., elec. ref.; bath, bedrm., roof garden; beau. loc.; been renting $100 mo. Ken. 7514.

3911 ELLIS-AV., 2 AND 3 ROOM APTS., $25 to $45; elec. refrig.; newly decorated; disappearing beds; ex. trans.; nr. lake.

RENTS, $30 TO $50—2-3 RM. APTS.; FREE gas, light refrig., elevator service; all transportation. 1536 E. 60th-st., cor. Stony.;

ATTRAC. 3 RM. APT.—STEAM HT.; ENCL. pch.; gar.; $35. 9828 Winston, near Loomis.

7011 JEFFERY-AV.—MODERN 2½-3½ RS., elec. refrig.; low rental; near I. C.

Four, Five, Six Rooms, and Larger.

WOULDN'T YOU RATHER LIVE HERE?
7321 South Shore-dr. Lake Michigan right at your door and out of every window. A perfect priv. bathing beach; spacious lobby; beautiful roomy apts., 5, 6, 7, 8 rms., 2, 3, 4 baths; elev. serv.; near I. C., bus, etc. Enviable advantages and location. Restricted Rental not cheap but sensible. Res. manager.

Beautiful East View Park.
ON THE LAKE AND OUTER DRIVE. AT 54TH-ST. 10 MINUTES TO THE LOOP. 4, 5, 6, 7, 8 ROOM APARTMENTS with 2 and 3 baths. MODERATE RENTALS. AGENT ON PREMISES.

WOODLAWN ARMS.
LARGE, LIGHT 4-5 RM. APTS., OVERLOOKING MADISON PK. EXCLUSIVE HYDE PARK DIST. $60-$105. 5046 WOODLAWN-AV. KENWOOD 4209.

5 ROOMS, 2 BATHS, $80.
Sun parl., glzd. pch., nr. So. Shore club. I. C., lake, bus, surface. Phone Yards 0931.

NEW, MOD. APTS., 2 BEDRMS., IN-A-DOR, kitch., dinette; free refrig.; also 4 rms. with rollaway; lowest rent in district; $37.50 up. 7828 Cornell, 1 blk. east of Stony.

BEAUTIFUL NEWLY DECORATED 4 RM. apts.; tile bath, shower; free elec. refrig.; near I. C. An except. low price for quick rental. 7334 Jeffery, 1st apt. Fairfax 8064.

Biggest Rent Reduction.
See yourself. N. E. cor. 77th and S. Morgan-st. Mod., lge., lgt. 4-5 rms.; G. E. refr.

HIGH GRADE 6 RM. APT.
Newest in district. 2 tile baths and kitchen. Open 2-7 p. m. 7308 Ridgeland.

6600 KENWOOD—MODERN 4-5 RMS.; I. C., bus and surface trans.; newly decorated; General Electric refrigeration; $42.50-$50. Hyde Park 7000.

LARGE 6 ROOMS, $50; NEWLY DEC. 243-53 W. Marquette-rd., ½ blk. to R. I., surf. Porch, yard, ¼ blk. to Parker school. See agent or McClun, 217 W. 63d-st.

CORNELL, 6854—COR. APTS., 4-5 BEAU. lge. rms., sun par.; also 7420 Phillips-av., 5 rm., glazed slpg. pch., free refrig.; all trans.; red. rt.; special inducement. Dor. 1104.

LIGHT, ROOMY APTS.—NEXT TO LAKE and park; 7-8 rms., 2 baths; 1 blk. to I. C., surf., L. 4369 Oakenwald-av. Ph. Oak. 1162.

6 LGE., LGT. RMS., 2 BATHS; NR. SCHL.; gar.; mod.; formerly rented $115; barg. now. Beck. 8222 Vernon. Tri. 5420. Rad. 5183

7008 CLYDE—7256 COLES. High class 6 rooms, 2 baths; big reduction. Near I. C. Owner. Dor. 7938.

MOD. 4-5 ROOM APTS.; ELEC. REFRIG.; low rent; ½ blk. park. 7137 Parnell. See Mrs. Hogan. Also 4-5 rms., 7261 Harvard.

NEW BLDG.—4-5 RM. APTS.; GEN. EL. refrig.; newly dec.; free gas; $40 up. Agent on prem. 7906 Michigan-av. Vin. 3445.

6 RMS.—NEW. DEC.; H. W. 24 HRS.; FRIG. rear pch.; reas.; refs.; adults. If Catholic, auto accom. to mass Sun. Fairfax 3159.

MODERN 4-5 ROOM APTS.; ELEC. REFRG., light and airy rms.; low rent. Agent on premises. 7956 Wabash-av.

7335 KENWOOD, 1ST—5 LGT., MOD. RMS., 2 flat; yard, scrn. pch., el. refr.; I.C.; gar. opt. Accept teachers' warrants. Fair. 6421.

NEW 6 EXTRA LG. RMS., 2 BATHS, G. E. ref.; htd. garage, side drive; 2 min. to I.C.; red. rent. Reg. 4859. 1133 E. 81st-pl.

5-6-8 RMS., MOD. APTS., STM.; JAN.; EXC. trans.; reas.; $35-$40-$55. Call Eng. 1300;

6 BEAUTIFUL RMS.; 2 B.; HIGH GR. 6 apt.; nr. lake; genuine bargain. Fal. 0932.

YALE-AV., 6425—MODERN 4-5 RM. APTS., G. E. refrig.; $50-$75; exc. loc. Nor. 3355.

4 RM., SLEEP. PCH., EQUAL 5 RM., GEN. Elec.; nr. I. C., Jack. Pk. 6823 Harper-av.

8020-28 DOBSON-AV.—BEAU. 5 RM. APT.; slpg. pch., gar.; I. C.; reas. Dearborn 7374.

3015 E. 78TH-ST.—4 ROOMS; MODERN; $40. Near beach; all transp.; refrig., etc.

4 LGE. RMS., ROLLAWAY SHWR., ELEC. ref.; reas. 7444 Phillips. So. Shore 1813.

6 RMS.; ELEC. REFR.; STM. HT.; EXC. trans.; reas.; conc. 2972 Prairie. Vic. 1291.

4-5 RMS.; I. C., ELEV. TRAN.; CLOSE TO Chi. U.; reas. 1121 E. 61st-st. Hyd. 2083.

4 RM. COR. APT.; INADOR, FRIGID.; $40; gd. trans. 1141 W. 85th. Stewart 9819.

SO. SHORE—7400-13 YATES-AV.—4 AND 5 lge., lt. rms., fine loc. I. C., surf.; reas.

1500 S. WABASH—5 RMS. BATH, ONLY $20. See jan. or call Knight. Cent. 0242.

6 RMS.—STM. HEAT, REF., NEWLY DEC.; gd. tra., $50. 7431 Maryland, 2d. Vin.2011.

6 ROOMS—DE LUXE; 2 BATHS; IMMED. poss. 7840 S. Lincoln-st. Stewart 5538.

2210 E. 68TH-ST.—MOD. 4-5 RMS.; EL. ref. $37.50 up. Exc. tran. Pensacola 6768

BEAUTIFUL LARGE, AIRY 4 AND 6 RMS. Free refrig. Reas. rent. 5053 Ellis-av.

6935 PEORIA—7 ROOMS; STEAM, FRIGID., scrd. pch., desir. neigh.; $60. Went. 2468.

MOD. 6 RMS.—G. E. REF., TILE BATH, $70. Good trans. 7947 Calumet-av. Rad. 0473.

6615 KIMBARK—6 RMS., $55; 7 RMS., $60; G. E. refrig.; nr. I. C., park. Mid. 10079.

5-6 LG. LT. RMS., SUN PAR., EL. REF., gd. tr.; $65. 6030 St. Lawrence. H.P.9093.

851-57 W. MARQUETTE-RD.—5 RMS., STM., el. ref., $47.50. Warrants accep. Wen. 2468.

6012 HARPER—MOD. 7 RMS., 2 BATHS. $55; el. refrig.; best trans.; near park.

7 RM. FLAT—H. W. HT.; DEC. TO SUIT. Good trans.; cheap. 5611 S. Ada-st.

MOD. 4-5 RMS., CANV. WALLS, FRIGID., shwr., glz. pch., gar., $55 up. 7746 Jeffery.

DREXEL-AV., 4420—NEW DEC. 4 RM. Frig., convenient loc. Kenwood 3322.

LGE., AIRY 4-5 RMS.—HOT WATER AND stove; good trans.; reas. 7123 S. May-st.

4 RM. MOD. APT.—BEAUT. BLDG.; $10 mo., tenant pay operat. cost. 811 E. 46th.

ULTRA MODERN 4-5-7 RM. APTS. SEE owner, 6541 Woodlawn. Dorchester 5334.

YOUR ADVANTAGE—DEAL WITH OWNER; lge., lt. apt.; nr. lake, I. C. Ph. Saginaw 5857

6143 UNIVERSITY, 2D-3D—6 ROOMS, 2 baths; 2 priv. pchs.; Frig.; reas. H.P. 7122.

SOUTHWEST.

Four, Five, Six Rooms, and Larger.

4-5 Rms., $37.50-$42.50.
6059 S. California; newly dec.; G. E. refrig. Large, light rooms. Keys at office. F. H. HALVORSEN CO., 3145 W. 63d-st.

6211 S. FRANCISCO—4 RMS., SLPG. PCH., stm. heat, $40 with garage.

6 RMS.; ELEC. REF., ENCL. PCH.; TRAN., sch.; reas. 6153 S. Washtenaw. Rep. 9145.

6 RMS., NEW; STM. HTD.; GAR.; $45; NR. transp. 6321 S. Kedvale.

6 RMS., ELEC. REFG., HOT W. HT. DEC. to suit. Reas. 2548 W. Marquette-rd.

NORTH.

General List.

OVERLOOKING LAKE.
High grade 2½-3½-4 rm. apts.; refrig.; in-a-dors, showers; low rent. Agt. 1319 Estes.

829-37 SUNNYSIDE-AV.—2 RMS., GAS, EL. FREE; $30 UP; 4-5 RMS., $40 UP. NR. LAKE; NEWLY DEC. JAN. ON PREM.

4409 N. PAULINA-ST.—3 AND 4 RMS.; REfrig.; in-a-dor; outside rms.; newly dec. $35-$40. Open for inspect. or call Bit. 4041.

2, 3 AND 4 R. APTS.; INADOR BED; SHR.; free ice. 2561 Winnemac, cor. Rockwell.

TO RENT—APARTMENTS.

NORTH.

General List.

CENTRAL . . . . . . RENTAL . . . . . . SERVICE
69 W. Washington
Dearborn 7740
Fair Rentals But No "Concession Tax."
Every thinking man and woman KNOWS that so-called rent "Concessions" are offered only after the rent has been sufficiently marked up to take care of such "Concessions."
We believe that this "Concession Tax" places a hardship on the great majority of renters, and therefore propose to do everything we can to eliminate it.
In its stead we aim to bring forth Fair Rental Value—without the "Concession Tax."

. . . . ROGERS PARK
1345 Estes-av.
Unusually beautiful 2-4-5-6 room apts. $37.50 to $77.50; glorious sunshiny, spacious living rooms; tile baths, electrical refrigeration and gas FREE; elevator service; half block to lake, 2 blks. to "L." Mgr. on premises.
1263 Pratt-blvd.
Delightfully smart setting. A few openings are now available in our 2-3-4 rm. apts. for desirable parties; ample closet space; ultra modern kitchens. Manager on premises.
1000 Loyola.
3½ room apartments with 5 rm. efficiency; electrical refrigeration, gas, light, carpeting and window washing service FREE; large rooms; in-a-dor beds; showers; also 2½ rms., $55 up.
1339 Lunt.
Splendid 3-4-5-6 rm. apts., $50 up; residential district; one-half block to lake; maid's room and bath; 2-3 tile baths in larger units; electrical refrigeration.
1215 Lunt.
Homelike 3 rm. apts.; all newly decorated; $50 up; modern building; tile baths; showers; refrigeration; large closet space; light, airy rooms; fireplaces. Manager on premises.
1059 North Shore.
Beautiful 4-5 room apartments, $47.50 up; quiet neighborhood; attractive lawns and shrubbery; G. E. refrig.; best of transp.; conv. churches and schools.
2014 Estes.
Attractive apts., 3-4-5 rooms, $47.50 up; excellent condition; FREE electrical refrigeration; C. & N. W. 2 blocks; cross ventilation; conv. shops, schools, churches.
1615 Columbia.
Attractively arranged 2-3 room apartments, $30 up; FREE gas and electrical refrigeration; roll-a-way beds; ivory woodwork; nr. lake and excel. transp. See Manager at 1625 Columbia-av.
7405 North Damen.
Robey Manor. Desirable 2-3-4 room apts.; reasonable rentals; G. E. refrigeration; tile baths; modern; excellent transp. and shopping facilities. Mgr. on premises.
1757 Lunt.
Comfortable 5 room apts., $37.50-$40; fireplaces in living rooms; close to stores and excellent transportation. Janitor on premises.

. . . . EDGEWATER
6300 Kenmore.
Each of these 2-3-4 room apts. designed for comfort; located in the heart of North Edgewater; electrical refrigeration; good transp.; one short block to lake. Mgr. on premises.
1358 Rosedale.
Pleasant 4 room apts.; large and well arranged rooms; corner building; across from Senn High; electrical refrigeration FREE; "L" and surface transportation.
1450 Thorndale.
Modern, cheerful 3-4 room apartments, $45 up; G. E. refrigeration; located in Edgewater; best of transp. Agent on premises.
5556 Lakewood.
Desirable 2-3 rooms, $32.50 up; well constructed building; electrical refrigeration; in-a-dor beds; quiet residential neighborhood. Manager on premises.

. . . . NORTH TOWN
6309 Claremont.
Quiet residential street; ideal for children; 4-5 rooms, $50 up; electrical refrigeration; conv. churches and schools; best of transportation.

. . . . LINCOLN PARK
434 Melrose.
An unusually well arranged 6 rm. apt.; 1 blk. to Sheridan-rd. and Belmont harbor; lrg. kitch.; long gallery; completely carpeted; excel. trans. Manager on premises.

For Further Listings in All Sections of the City Please call
DEARBORN 7740

NEW REDUCED RENTALS.
3912 PINE GROVE-AV.
3 and 4 rm. modern; also some furnished.
3740 PINE GROVE-AV.
4 and 5 rm. modern; also some furnished.
550 ALDINE-AV.
3, 4, 5 rm. modern, attractive.
1108 PRATT-BLVD.
4 and 5 rms., spacious, modern, 1 blk. lake. Agent on premises.
RITHOLZ PROPERTIES.

A 6 OR 7 ROOM DUPLEX IN THE TOWER
NEW LOW RENTS
Now supplying the demand for quality apts. of 1 to 4 rms. with carpeted floors in this new 18 story cor. bldg. at prices little higher than outlying walkup bldgs.
DELAWARE TOWERS
DELAWARE AND NORTH WABASH.

4531-39 N. PAULINA-ST.
4609-19 N. PAULINA-ST.
High grade 3-4 room apts., refrig. furnished; poss. now or Oct. 1; $45-$50-$55. See Janitor or Ph. Lake View 7671.

2-3-4 ROOM APTS.
722 BARRY-AV. 943 EDGECOMB-PL. 861 CORNELL-AV. 4615 N. ASHLAND.
All trans.; elec. refrig.; new. dec.; reduced rent. See jan. or Bitt. 1600. J. V. Ericsson.

2 RMS., FREE GAS AND REFRIG..........$30
3½ rms., bedrm., inador; mod. bldg.....$40
4 rms., canv. walls, shrs.; near lake.....$50
5 rms., tile bath, shr., sun p., slp. p.....$65
6 rms., 2 baths, tile kit.; gar. incl.........$85
R. P. Renting Sys., Inc., Rog. Pk. 9500.

3, 4 AND 5 ROOMS
One of the finest buildings in N. Edgewater; east of L exp.; swimming beach. Office of bldg., N. E. Cor. Winthrop and Thorndale.

725-49 IRVING PK-BLVD.
MODERN 3-4-5-6 ROOM APTS.
Elec. refrig. Apply office of bldg., 743 Irving Pk.-blvd. Lake View 7671. Open eves.

RAVENSWOOD.
2-3-4 rm. apts.; modern, large, light, airy rms.; gas and refrig. free; rent about 50% of peak. 4408 N. Winchester-av.

6721 GLENWOOD—3-4 RMS., $35-$45-$50. 1311 Morse, 4 rooms, $45. 1340 Foster, 3-5 rms., bedrm., in-a-dor, $45-$65; 1340 Foster, 3-5 rms., $45-$65; all mod.; nr. trans., lake, schls. Free refr. Rog. Pk. 0344.

3-4 ROOMS—$40 UP.
Extra inador; refrig.; ½ blk. to "L," 2 blks. lake. Sunny. 4747, 5235 Winthrop-av.

GREAT REDUCTION.
3-5 rm. apts.; free refrig. and gas. 734 Wrightwood. Jan. will show, or call Ran. 6171.

1436-8 PENSACOLA-AV.
2-3-4 rms.; free refrig.; big reduction in rentals. Agent on premises.

BIG REDUCTION.
2-4 rm. apts.; free gas and refrig. 5529 Kenmore. Agent on prem. or call Ran. 6171.

2-3-4 ROOMS, $30 UP.
727-29 BRIAR-PL. [3130 NO.]
Inadors, elec. refrig.; new bldg. Agt. at bldg.;

3-4-5 RMS., $40 TO $60; MODERN, NEWLY dec.; elec. refr.; inador bed. See janitor, 843 Crescent-pl., E. of Broadway. Longbeach 0480 or Wellington 9725.

625 ARLINGTON, NR. LINC. PK.—3½ R. refrig. incl.; light and airy; prac. new bldg.; furn. or unf.; very reas. Diversey 9500.

1 BLK. LINC. PK.; 2100 NORTH; 3 RMS., $35; 4 rm. cor. apt., $45. 356 Garfield-av.

5404 KENMORE—BALMORE APTS.—2-3-4 rms., attractively arranged; reas. priced.

TO RENT—APARTMENTS.

NORTH.

One, Two, and Three Rooms.

LOOK! $32.50 TO $40
Best north side buy. All trans. 12 min. to loop. 2½, 3 rm. Sunlight apts. Each with bedrm. New finished oak flrs. Tiffanized oil decorated walls. Ivory enameled woodwork. Exceptional service. Also furn. apts.
947 CORNELIA-AV.
Buck. 1068. Open Sundays and evenings.;

1140 N. LA SALLE-ST.—
NEW 8 STORY FIREPROOF BLDG.
1¼ AND 2½ ROOM APARTMENTS. UNFURNISHED. $30 UP.
FREE GAS, LIGHT AND REFRIGERATION.
JOHN T. WHEELER & CO., LINCOLN 5900.

HILLCREST APTS.
5920 N. CLARK-ST.
New modern 1, 2 and 3 rm. apts., free gas, elec. refrig., elev. serv. Don't fail to see these. Most reas. in district. Some furn.

7408-10-12 GREENVIEW.
3½ rms., living rm., bedroom, dinette and kitchenette; Rollaway bed, tile bath, electric refrigeration; near Jarvis "L" station. Owner or janitor on premises.

THE MELBAUGH (2460 N.)
536 ARLINGTON-PL. NR. LINCOLN PK. 1½-2 rm. apts., $35 up; elevator; free elec. refrig., and gas; gd. trans.; 15 min. Loop.;

2717 LAWRENCE-AV.
1 room kitchenette apts., 2d fl.; all outside rooms; free gas and light; 1 block to L; $20 up. Longbeach 8833.

COR. BLDG. KITCH'ETTE.
Few left. 6 sty. bldg., refrig., gas free; bus, car at door; "L" 2 blks. 1157 Diversey.

2½ RMS. (BEDRM.), $40.
Free refrig. and gas; 1½ blk. to Howard L sta. 1720 Jonquil-terr. Ph. Rog. Pk. 6360.

ST. ANTHONY'S-CT., 6439—3½ RM. APTS. Tile bath, free gas and refrig. Agent on premises. Roy E. Knauer. Sheldrake 0100.

655 OAKDALE-AV.—MOD. 2½ RM. APTS.; rent $35 up; rollaway bed, sleepg. porch, shower; free gas and refrig. Sheldrake 0100.

2 ROOMS AND KITCH.—LARGE DRESSING rm.; newly dec.; as low as $30 mo.; stm. heat. 5026-34 N. Paulina. Rav. 8767

1053 DAKIN—2-3 RMS., OUTSIDE APTS.; 2 exits, porch, bedrm.; free gas; $30 up.

$25-$35—1-2-3 RM. MODERN KIT. APTS.; free gas. 815 Cornelia. Buck. 2598.

Four, Five, Six Rooms, and Larger.

N. W. OR "L" TRANS.
4 rooms, $50; 5 rooms, $62.50. Cor. bldg.; lge. light rms.; ivory trim; extra bed; s. e. cor. Lunt and Hilldale, 7000 north, 1 block west of Clark-st. Agent on premises or SCHOENLANK & KIRSCHNER, INC., 1505 Morse-av. She. 8820.

441 BELMONT.
4 ROOMS, $50. 5 ROOMS, $65. 6 ROOMS, $75.
Very desirable apts., with elec. refrig.; good trans.; 1 bl. west of Sheridan-rd. Agent on premises. Lake View 9104.

4-5-6-7 ROOMS.
South end Lincoln Park. Modern, newly decorated; $50 and up.
D. F. CRILLY & CO.,
1706 N. Wells-st. Lincoln 5732.

5100-5112 KENMORE-AV.
Beautiful 4-5-6 rm. apts., lge. light, airy rms., sun parl., Frigidaire, 6 rm apt. with sun parl., sleep. porch; gd. trans., bus, L, sur. See Janitor on prem. or ph. Edg.7941.

5931 N. Campbell-av.
6 rms., lge., lgt.; Craftex liv. rm.; canvas din. rm. in ivory; tile bath, inlaid linoleum, kitch., built-in Frigid.; 6 lge. closets incl. cedar clos.; garage; Gentiles; reas.

N. W. Cor. Farragut-Damen.
Large 4 rm. apt.; reas.; rollaway, Norge refrig.; new corner bldg.; all outside rms.; 1 blk. N. W. Ry. See Mrs. Evrard, 1st apt., 2000 Farragut, or owner, Wabash 2637.

451 ALDINE-AV.
½ BLK. BELMONT YACHT HARBOR. Unusual 8 rooms, 3 baths, modern 3 apt. bldg. Reduced rental. See janitor, 511 Aldine. Owner, Wabash 2637.

OVERLOOKING LAKE.
Very select bldg. and tenancy; elevator service; 6 rms., 2 baths, special low rent. 219 Lake Shore-drive. Superior 9411.

JUST TWO APTS. LEFT.
6-7 rms. on 5th and 13th flrs., overlooking lake and Sheridan-rd. 20 min. from loop. For appt. phone R. M. Strader, Fra. 7253.

510 SURF-ST.
Beaut. modern 5-6-7 rm. apts., 2 baths, free elec. refrig.; all trans.; very reas. Also mod. 4-5 rms., 4874-80 N. Ashland-av.

BEAUTIFUL 6 ROOMS, 2 BATHS. Faces beautiful park. Heavy carpet throughout. All modern. Swimming pool. Handball court. Gentiles. $125. Rogers Park 5660.

10 ROOMS, 3 BATHS.
4 master bedrooms, 2 sun rooms, in beautiful Lake View bldg., with garage, $155 per mo. Miss Agnes McDonald. Whiteh.6882.

5927 KENMORE-AV.
Very mod. 4-5-6 r.; canv. walls, tile bths.; in view of lake; agt. on prem. Lon. 5680.

4-5-7 Rms.—Very Reasonable.
425-39 Aldine-av. Near Lincoln park and yacht harbor. Lincoln 3633.

5221-5 N. HOYNE-AV.
4-5 rms., low rental; immediate poss.; new mod. bldg.; elec. refg. Agent on prem.

New 6 Rm. Apt.—Low Rent.
2 baths, shower stall, tile kit.-brkfst. rm., slp. pch., gar. 2227 Farwell. Bri. 0283.

4107-15 BROADWAY.
4-5-6 rms.; choose own decorating; $30-$45; must be seen to appreciate.

6 ROOMS AND HEATED GARAGE, $55; G. E. refrig.; private rear porch and yard. Unus. good transp.; 4 blocks lake [about 4100 north]. Wellington 3460.

665 GRACE-ST.
4-5-6 ROOM APTS.
Attr. light rooms; sun and sleep. porches. 1 block park and lake. Graceland 6480.

HOYNE MANOR—HOYNE AT GRANVILLE. Beaut. 3½-4-5-6-7 rooms; 6 new bldgs. Every new feature. Priv. playgrd., ex. trans. Nr. schls. Low rentals, $53.50 up. Bri. 2306.

2335 Commonwealth-av.
4 TO 6 ROOMS, $90 TO $150.
BITTERSWEET 1440.

ULTRA MOD. 4-5 RMS.; ALSO 3½ RM. eng. basmt. [for adults]; canvas walls, tile kitchs. and baths; sep. shower in 5s; all trans. Sheldon, 1352 Carmen-av. [5100N.]

NEW BUILDING—2404 GRACE-ST. Sunny 4 rm. apt., rollaway, shower, refrig. Overlooking golf course.

6 MODERN RMS., NEWLY DEC., ENCL. pch.; Frigid., firepl., stm.; L, surf. Sept. free. Refs. req., $65. Gar. $5. 1829 Byron.

BEAUT. APT.—NEAR LAKE, L AND BUS; 5 large rooms; sun par., glazed slp. pch.; elec. refrig.; $75. Ph. Armitage 0297, a. m.

6 RMS., FRIGID., SHOWERS, PORCH; NEWly dec.; 1 blk. W. of Sheridan; Gentiles. 3658 Pine Grove-av. Wellington 1760.

7 RMS., 3 BATHS. 3240 LAKE SHORE-dr., overlooking Yacht Harbor. Will sell carpets. Superior 7560.

$40 RENTS A $60 APT.—4 RMS., ELEC. refrig.; open porch; near Yacht Harbor; if taken by Sept. 1st. Buck. 8800.

703 JUNIOR-TER.—HIGH GRADE 4 RM.; tile bath, refg.; Lake Shore-dr. $55-$75.

BEAUT. 6 LG. LT. RMS., SUN PAR., GL. por., 5 cl.; tile bath; reas. 1349 Winnemac.

1044 GEORGE-ST.—2D FL.—7 RMS., STOVE ht., bath; gd. tr.; adults pref.; $35.

1540 OAKDALE-AV., 1ST FL.—5 RMS.; stove ht., bath; gd. tr.; $26.

5838 MAGNOLIA—6 RMS., SUN P., 3D; EL. refrig.; reas. Reddington. Edge. 8265.

5 RM. LIGHT APT., PORCH, STM. HEAT. refrig.; good tran.; reas. 4733 N. Rockwell.

5 BEAU. RMS., GLAZ. PCH., TILE BATH, free refrig.; ½ blk. to park. Rog. Pk. 8222.

5 ROOM FLAT—HOT WATER HEAT. $40. 6321 Magnolia-av.

4-5 ROOMS WITH IN-A-DOR BEDS. RENTS reasonable. 6503-09 N. [illegible]. See janitor.

6 LGE. BEAU. RMS., 2 BATHS, TILE KIT. Frigid. Gar. Reas. 5630 N. Artesian.

4458 BEACON—4-5 RMS., CORNER BLDG.; newly dec.; excellent trans.; reasonable.

BEAU. LGE. COR. 4 RMS.; STM.; NR. ADdison L; very low rent. Briargate 1103.

5 LIGHT, AIRY RMS., OVERLK. LAKE, 2 baths, elec. refrig. Olson. 1115 Lunt-av.

6 LIGHT RMS., STM. HT., ENCL. PCH., NR. pks., schls, trans. 3716 Rokeby. Lak. 8242.

BELMONT HARBOR DISTRICT. 4-5-6 rm., $50, $65, $80. 423 Belmont-av.;

6 MOD. RMS.; 1 BLK. WEST OF LINCOLN Pk.; $25; gd. tra. 1949 Hudson-av., 1st.

5 RMS., SLPG. PCH., GEN. EL. REF., ST ht., gd. trans. 734 Buckingham-pl.

4 MOD. OUTSIDE RMS., ELEC. REFRIG., showers; reduced rent. 2206 Winnemac.

6 LGE. RMS., NEWLY DEC.; REFR., STM. ht.; Wil. X, imd. pos., $55. 4345 Kenmore.

COR. 4 RMS., 2 BEDRMS. 1958 BYRON-ST.; steam ht.; beau. dec.; best trans.; reas.

5430 BDWAY.—7 LRG. LT.; HTD.; ELEC. refrig.; pri. pch.; nr. L; $50. L. B. 1863.

641 OAKDALE—MODERN 5 ROOM APTS. G. E. refrig.; rent $45 up. Sheldrake 0100.

MOD. 6 RM. LRG., LT., AIRY, G. E. REFG. Stm. ht.; gd. trans. 3505 Janssen, 2d.

6 LARGE RMS., TILE BATH, BRKFST. nk.; refr. Reas. 6442 N. Albany. Bri. 9319.

4-5 RMS., ELEC. REF., $40 UP; NR. SCHL. all trans. 606 Arlington-pl. Buck. 8030.

NEW BLDG., 6 RS., 2 TILE BATH, BRKF nook. 6142 N. St. Anthony-ct., nr. Damen.

8 RMS., 2D APT.; G. E. REFRIG.; ALL rms. off hall; Wilson L; $70. 4539 Hazel.

6 ROOMS; FURNACE HEAT; GOOD TRANS 2d apt., 1246 Winnemac-av.

7 ROOMS, ELEC. REFRIG.; STEAM HEAT. Good transp. 936 Eastwood-av.

3647 GREENVIEW—4 RM. APT.; FREE refr.; rollaway, tile bath, $55. Gra. 8520

REDUCED RENTS—6-7 RM. APTS. G. E. refr.; gar.; ex. loc. 536 Oakdale. Well. 1863.

5137 DAMEN, COR. FOSTER, 4-5 RM.; G. E. inador beds; nr. schl., trans., park.

6 ROOMS, 2 BATHS, SUN PAR......$100 1216 Lunt-av., corner bldg. Fra. 0602.

TO RENT—APARTMENTS.

NORTH.

Four, Five, Six Rooms, and Larger.

2344 Lincoln Pk. West
OVERLOOKING LINCOLN PARK.
Most select building and tenancy. Spacious apt., entire 3d floor in 5 apt. bldg.; living room 17x24; library, solarium, 3 master chambers with baths, 3 servants' rooms with bath, equipped private laundry each apt.; all latest features; will decorate. Elevator. Private garage.
CREMIN & O'CONNOR,
33 N. La Salle. State 0240.

9 ROOMS
FURNISHED OR UNFURNISHED.
With solarium, 3 baths and extra shower stall. Garage in rear with private side drive. Close to lake and transportation. Rent reasonable.
714 Junior-terr. Cent. 1428.

6 UNUSUALLY LGE., SUNNY RMS.; 2 SUN parlors, 2 tile baths; reasonable. 741 Buckingham-pl. [3300 north].

NORTHWEST.

General List.

BARGAIN RENTALS — 2-3-4-5-6 RM. HTD. apts., newly decorated; Frigid.; residential dist. SCHORSCH & CO., 6059 Irving Pk.-blvd.

One, Two, and Three Rooms.

3 ROOMS, $37.50; LOVELY MODERN APT., overlooking beaut. Logan-blvd. pkwy.; refrig.; free gas; in-a-dor. State 0240 Mon.

2 RMS., BATH; GAS, LIGHT, REFRIG., heat, $30 mo. 4228 N. Tripp. Pal. 1196.

Four, Five, Six Rooms, and Larger.

4 ROOMS—ONLY $37.50.
S. E. cor. Sunnyside and N. Central Park-avs. Elec. refrig.; in-a-dor beds; attractively decorated. See agent on premises or janitor 4424 N. Central Park-av.
SCHOENLANK & KIRSCHNER, INC., 1505 Morse-av. She. 8820.

6 RM. WITH SUN PCH., H. W. HT.; NR. high schl.; gd. trans.; very reas. to reli. person; elec. refrig. 4057 Waveland-av. Pal. 1838.

3925 N. KEELER—4-5 BEAU. LG. RMS. and sun par.; free refr.; 15 min. to loop; drastically reduced. Mr. Knight. Pen. 2638.

MODERN, LARGE 4-5 ROOM APTS.—Rollaway beds, fireplaces, bookcases, elec refrig. free; $40-$50. 2017 N. Kedzie.

5 RMS., MOD.; REFRG., ENC. PORCH; SUN par.; ex. trans.; gar.; reas. 3028 Eastwood.

5-6 RMS., $35, $40; H. W. HT., GAR., shower; incl. pch. 3017 N. Parkside.

COR. 6 RM. APT.—ENCL. PCH., H. W. HT., 2d fl., $40. 4456 Irving Park. Kil. 8784.

MOD. 6 RMS.—DUPLEX HTD. SUN PAR., encl. rear pch., $60. 3832 N. Monticello.

6 R.; H. W. HT., REFRG., TILE BA., SL PCH Nr. sch., tr. 5708 N. Meade. Ave. 5705.

BEAUT. 4 RM. APT., $35. GEN. ELEC. Refrig., steam ht. 3637 Cullom. Key. 1031.

5 RMS., GAR., $36; FURNACE; IN 2 FLAT brick. 4133 N. Lawndale. Ind. 0468.

6 RM. FLAT—2ND FLR.; G. E. refr.; hot water heat. 4341 N. Francisco-av.

4844 N. SPAULDING—6 R., 2 BATHS, SUN par., slp. pch.; 1 blk. schl. Dear. 7374.

5 RMS., STM. HT., ALL NEWLY DEC., $50 mo. 3939 N. Spaulding, 1st. Juniper 6135

6 LARGE MOD. RMS.—FREE REFRIG.; reasonable rent. 4159 N. Mozart-st.

4-5 RMS., STM., FIREPL., BKCSE., EL. REF., pch.; nr. L. Mo. conc. 4323 N. Richmond

5 LARGE, LIGHT RMS., ENCL. PCH., GAR. H. W. ht.; gd. trans. 4912 Belden-av.

WEST.

General List.

COMPARE THIS VALUE—$27.50 UP; SPAcious 2-3-4 rm. apts.; cross ventilation; elec. ref.; good transportation. 5028 and 5029 W. Quincy-st. or call Mansfield 7800.

247 N. KILPATRICK—ELEG. 2-3-4 LGE. lgt. rms.; refrig.; low rent. Man. 6185.

NEW AUST. 3-4 RMS., ROLLAWAY, REFR. Low rent; also base. apt. Briar. 1103.

NEW LOW RENTALS—MOD. 3-4 RMS.; REfrig.; mgr. on prem. 1149 N. Austin-blvd.

One, Two, and Three Rooms.

4842 W. MADISON—CHOICE 2 RM. KIT. apts.; good loc.; $25 mo up. Man. 6185.

Four, Five, Six Rooms, and Larger.

201 N. KARLOV.
5 lge., light rms., cor. apt.; all mod.; refr.; best trans. Agt. on prem. or call Ran. 6171

4 RM. APT.; NEWLY DECOR.; REFRIG.; beau. st.; conc.; $45. 519 N. Central Park

6 RMS., STOVE HEAT; ALL MODERN; $23. 544 N. Kedzie. Van Buren 8610.

REDUCED RENTS, $30 UP; 4-5 RMS., heated; new. dec.; fine loc. 817 N. Lamon.

2734 W. JACKSON-BLVD.—7 RM. FLAT steam plant; $35. Call Randolph 9128.

4-6 ROOMS; MOD.; STM. HT.; H. W.; GOOD trans.; $28-$55; gar. 2342 S. Marshall-bl.;

TO RENT—APARTMENTS—SUBURBAN.

NORTH.

Evanston—19 minutes to loop.

OVERLOOKING LAKE.
470 SHERIDAN-RD., EVANSTON.
4-5-6 Rooms.
Studio living room; every convenience, including limousine to L and steam road; private garages; maids' rooms.
W. S. HENNESSEY & CO.,
565 Howard-st. Rogers Park 0458.

NEW LOW RENT—DE LUXE COR. BLDG.—R. R. or "L" exp. Beach, 4-6 big rms. Paneled canvas walls. Automatic lgtd. closets. 2 baths; walls tile 6 ft. high; shower over tubs. Heat all night in winter. Agent on premises. 937 Forest. CLAUDE W. MORRIS. Whi. 4245.

MOD. 4-5 RM. APTS., NEW BLDG.; EL. refr.; exc. tra.; reas. rentals. S. Evanston. Apply Mr. Wahl, 829 Case-st. Univ. 2217.

6 ROOMS, 729 EMERSON-ST. PH. UNIV. 6824. Will sell. Owner on premises.

Oak Park—16 minutes to loop.

GREAT RENTING BARGAIN
Extra large ultra modern 4 rm. apts. in clean, well kept bldg.; $45 and GENEROUS CONCESSION; beautiful neighborhood; close to schools, churches, stores, Columbus Pk., and excel. trans. 16 N. Austin-blvd., near Madison, or phone Belmont 8810.

428 S. TAYLOR—SPLENDID 3-4-5 R. APTS. Eleg. neigh. Close all trans. Beau. dec. Owner managed. Low rent. Mansfield 6185.

EXTREMELY LOW RENT—3½ AND 4 RM. apts.; free electric refrigeration; 1 block Lake-st. L. See owner, 101 S. Harvey-av.

901 WASHINGTON-BLVD.—4 AND 5 RM. apts.; mech. refrig.; good trans. Mon.2120

TO RENT—FURNISHED APARTMENTS.

(See Also Hotels and Apartment Hotels.)

SOUTH.

1-2 R. Kit. Apts., New Bldg.
4827 Lake Pk.-av.; lge. liv. rm., nr. bath, dress. rm., kitch.; refrig.; gas, elec. free; new. fur.; fine home; comp.; $37.50 to $60.

THE GABLES.
AT UNBELIEVABLE LOW RENTAL.
1-2-3 rm. apts., beaut. furnish., free maid service, gas, light. Refrig. ½ blk. to I. C. 5200 ELLIS-AV.

A BETTER PLACE TO LIVE.
CORNADA APT. HOTEL. 5212 CORNELL. 1-2-3 rm. apts., furn. and unfurn. Reduced rent. Near beach, I. C., bus.

ONLY $35—1 ROOM KIT.
4336 Drexel—Facing Park.
FREE REFRIG.; SHOWERS. OAK. 4951.

5330 BLACKSTONE-AV.
1-2-3 room furn. sta., newly dec., refrig.; complete service; ideal neigh.; $40 mo. up.

Woodlawn Apts., 837 E. 61st
2 rm. furn. apts., elec. ref., near 63d and Cottage Grove. $9 week and up.

Grosvenor—5220 Kenwood.
2-2½-3 rm. furn. apts., $55-$85. Near I. C., bus. Fairfax 9415.

Norquette—New 1-2-3 Rms.
Compl. serv., smart, spac., quiet; L, surf., R.I., bus; cut rates. 6818 Normal. Nor. 6824.

PARK LAWN APT. HOTEL.
5210 WOODLAWN—1-2-3 rms., complete hotel service, refrig., elevator. $35 up.

AT 6435 YALE—NEW BLDG.; 1-2-3 RM. hotel apts., $40 up. Refrig., gas, elec., linens, maid serv. included. Normal 3355.

HIGH GRADE 4-5 RM. APT., TILE BATH, elec. ref., new, furn.; garage; $65. 7020 Luella-av.

BEAU. FURN. 1-2-3 RM., $25 UP; SHWR., bath, linen service. 6543 Cottage Grove.

5211 WOODLAWN—ATTRACTIVE 2-3 RM.; apts., elec. refr., compl. furn., $38 up.

UNUS. ATTR. 3-4-5 RMS., NEW, FURN.; ref. Bldg. refr.; all tra. 4740 Greenwood.

5631 KENWOOD—4-5 R. MOD. APTS., $60. Near U. of C., I. C. Ph. Hyde Park 8551

MICHIGAN-AV., 2444—1-2 ROOM KITS. Private baths; free gas, elec.; $4 week up.

5549 MARYLAND—4 RMS., NICELY FURN. 2 pchs.; refg.; nr. U. of C. Fair. 2393.

4334 ELLIS—3 AND 4 RM. APTS., ATTR. light, compl. eq.; reas.; I. C., L bus, surf.

5441 KIMBARK—2-3-4 ROOMS, MOD., SUN parl., elec. refr.; perfect light; $45 up.

5 RM. APT.—2 SUN RMS.; NR. JACK. PK., I. C.; reas. 1406 E. 68th-st. Midway 9603.

SEE THIS BARGAIN—3 ROOMS, BEAUT. furn.; I. C., lake; real home. So. Shr. 0842

ATTR. 1-2 RM. KIT., ELEC. REF., PRI. bath; gd. tr.; $35-40. 408 W.72d. Vin.5085.

NORTH.

7 RMS.—HI. CLASS; NR. LIN. PK. GOLF; 2 bths., 4 bdrs., lg. yd.; reas. Lake View 5140.

WELL FURN. 6 LG. LGT. RMS. REFR encl. pchs.; all tr. 4828 Kenmore. Sun 5938

4 RMS., LIV. RM., 2 BDRMS., KIT. PCH.; 3½ r. kit., bdrm., $12-10. 2819 N. Halsted.

BEAUTIFUL 2-3 R. APTS., BLK. L. LAKE. Reas. 1362 Greenleaf-av.

TO RENT—FURNISHED APARTMENTS.

NORTH.

NEW 17 STORY BUILDING.
Newly furnished, decorated in Japanese grass cloth, built-in-radio; owner management; select tenancy. One, two, three room units, $70 upward.
CANTERBURY COURT
1220 NORTH STATE-PKWY.

1-2 Rm. Apts., $8-$10 a Week
Also sleeping rooms, $5-$7 a week. Hotel service; best trans.; very well located and particularly appealing to employed single persons and newlyweds. BEACONSHIRE HOTEL, 4706 BEACON. LONG. 6511.

429 ROSCOE-ST.
2-3 rooms. NEWLY FURNISHED. Maid service; elevators, refrigeration. AGENT ON PREMISES.

THE OAKDALE APARTMENT HOTEL. 1049 OAKDALE-AV. Complete hotel service—$10 week up. Large, beau. furn. 1-2-3 rm. kitchnt. apts. EXCELLENT TRANSPORTATION.

4735 BEACON—$35 UP.
Beau. 1 rm. kitchenettes; new bldg.; bath, shower, elec. refrig., maid, ph. serv.; 3 blks. west of Uptown Theater, Lawrence L sta.

1 ROOM APTS. WITH TWIN AND DOUBLE in-a-dors; also hotel rooms and bedroom apts.; complete hotel service; reas. rates. LINCOLN PARK ARMS, 2738 Pine Grove-av.

SHERLANE APT. HOTEL.
839 SHERIDAN-RD., 3900 N.; FIREPRF. BLDG; 1 RM. KITNT. FURN. APTS.; $10 WK.; DAILY MAID SERV., SWITCHBRD.

1137 PRATT-BLVD. HOTEL.
1 and 2½ rm. furn. kit. apts., $37.50 and up; comp. hotel serv.; 1 bk. lake, bus, Loy.L

SHEROSE—4241 KENMORE.
2-3 rm. apts., strictly modern, elec. refrig.; near Montrose and Broadway; $8 week up.

800 NORTH. AT LAKE SUP. 4701.
244 E. PEARSON.
2-3 RMS. FURN. AND UNFURN. $55 UP.

755 CORNELIA-AV.
1-3 RM. KITNT., NEWLY FURN., OUTSIDE APTS., COMP. SERV., $9-$14 WEEK.

ROSEMORE—4322 Kenmore.
1-2 rm. apts., strictly modern; elec. refrig.; near Broadway and Montrose; $8 week up.

931-933 LELAND-AV.
2-3 room apts., newly dec., elec. refr.; all transp.; new management; moderate rentals.

712 DIVERSEY — COMPLETELY FURnished 1 and 2 rm., all outside; hotel service; newly decorated; 15 minutes to loop; near Diversey beach and golf links.

SWANVILLE APTS.
2-3 rooms, incl. light, gas, refrig. from $48. 701-15 Brompton-pl. Good trans. Bitt. 1000.

$28-$45—1-2-3 R. MODERN KIT. APTS.; nicely furn.; priv. tile baths; free gas; all trans. 815 Cornelia. Buc. 2598.

BEST VALUE ROG. PK.—3-4 R., NEW FUR., $47.50-$55; 2 blks. L, lake; lt., gas, Frig. Mrs. Sutton, 1340 North Shore. Bri. 5447.;

4 RM. 2D FLOOR FURNISHED APT.—Large sunlight rms.; overlooking golf course. 2404 Grace-st. Juniper 3858.

BEAU. FURN. 3 RM. APT.; EXTRA IN-A-dor; shower; $50; nr. lake, L; incl. gas, light, linen. 811 Cornelia. Wellington 6116;

BETWEEN LAKE-MICHIGAN-AV., 1-2 RM. kitnt. apts., $8 wk. up., also slp. rms., $4 wk.; large, cool, airy. 195 E. Chestnut-st.

KENMORE, 4640—1-2-3 RM. KIT. APTS., priv. bath, phone serv., $7-10 wk., Wils. L;

ATTR. FURN. 5 RMS.—CORNER; 2 BEDrooms, twin beds; shower. 5457 Wayne-av.

3-4-5 RMS.—S. P. EXT. WALL BD., SHR., G. E. ref. lk.; reas. 5314 Winthrop.

838 SUNNYSIDE—2 RMS.; NEWLY FURN.; el. ref.; nr. lake; will dec.; reas.

SEE THIS LG. 4 RM. AND SUN PARLOR—Eleg. furn.; nr. lake; reas. Longb. 3807.

1340 FOSTER—3 RMS., NEW BLDG., $55; bedrm., inador; new furn.; Frig. Edg.6595;

1 RM. KIT. APT.; NEW FIREPRF. BLDG.; complete service; $9 wk. up. 641 Aldine.

3½ BEDRM. AND IN-A-DOR APT., NEW. dec.; fur.; low rt. 5549 Magnolia, Ard.1560.

NORTHWEST.

4742 N. CENTRAL PK.—4 LGE., NEAT, mod. rs.; nr. L, Hi. S.; $50; elec., gas, ref.

WEST.

AUSTIN ARMS APT. HOTEL
130 N. LOTUS-AV. [5426 W.]. Austin's finest 1-2-3 rms.; elec. ref., phone, linen, gas, elec., maid serv., ex. trans.; $40 up.

AUSTIN APARTMENT HOTEL. 5808 W. LAKE-ST. Complete hotel service—$10 week up. Large, beau. furn. 1-2-3 rm. kitchnt. apts. EXCELLENT TRANSPORTATION.

KILBOURN MANOR.
4501 WASHINGTON. COLUMBUS 10535. Beau. furn. 1½-2½ rm. apts., incl. gas, light, refr., maid serv., elev.; all tr.; $37.50 up.;

"THE CHATEAU."
New bldg. 24 hr. swbd. serv. Roof garden. Reas. rts. Gentiles. 330 N. Austin. Man.4240;

REDUCED RENTALS.
1-2-3 rms.; furn.; comp. hotel serv.; reas. Fulton Arms Apt. Hotel, 3500 Fulton-blvd.;

MENARD MANOR, 35 N. MENARD [5800 W.]—1 blk. from Columbus pk. and golf links; 1-2-3 rms.; compl. serv. $40 up; clean and lgt.; convenient to all transport.

MIDWEST APT. HOTEL, 4312 W. WASHington-blvd.—1, 2, and 3 room kitchenette apts.; all modern improvements; reas. rates.

$35 UP—ATTR. FURN. 1-2-3 RM. APTS.; free gas, elec., Frigid., maid serv.; all trans. 50 N. Long-av. [5400 W.]. Mans. 9063.

2127 JACKSON-BL.—2-3 R. KITS. $7-$12; sgl. rms., $4; el., gas, linen, maid service.

5000 WEST END-AV.—2 R. KITNT. APTS.; nicely furn.; low rates. Man. 6185.

FURN. 5 RM. APT., RENT OR SHARE OR will rent rms. 24 S. Kedzie, 2d Floor.

4301 W. MONROE—1-2 RMS.; MAID SERV. Frigid., linens, gas, lts.; all trans.; reas.

4684 WEST END—BEAU. COR. 4 RMS., SUN p.; in-a-dor; Frig.; suit. 4; $15 wk. Foy

WANTED—TO RENT—APARTMENTS.

WANTED—FURISHED APT., 3 OR 4 RMS., 1 month's concession. Give full particulars. Address L Y 267, Tribune.

WIDELY EXP. YNG. ACCOUNTANT EXCH. ser. all or part rent hse. or apt., 3 in fam. Good community. Address N 56, Tribune.;

TO RENT—OFFICES AND SHOPS.

Central.

ENGINEERING BLDG.
PRIVATE OFFICES. ALSO FURNISHED AND UNFURNISHED. Desk space. Mailing address. Phone and Secretarial Service. 205 Wacker-dr., Suite 200. Central 1689.

THE FINEST MAIL, PHONE, DESK OR private office service in Chicago; any combination desired; no lease; new equip.; club facilities free; 8 a. m. to 6 p. m. ENTIRE 6TH FL., 201 N. WELLS BLDG.

35 S. DEARBORN-ST.
Furn. offices to rent; opp. First National bank; everything mod., including price; best elev. serv. Apply Rm. 204. Cent. 0091.

32 N. STATE, S. W. CORNER WASH.—ATtractive offices; splendid light; night service; center of loop; single r. $25 up; with recep. rm., $40 up; few furn. Beau. desk space, steno., phone. SWIGART & CO., Room 601.

BEAUTIFUL OFFICES—SALES DISPLAYS or studio space; unusually light; low rent. EDWIN J. BOWES JR. & CO., 154 E. Erie-st. Whitehall 6026.

OFFICE ECONOMY PLAN—FURN. OFFICES, $25; DESKS, $10, IN SMALL SUITES WITH SEC. SERVICE, Rm. 420, 82 W. Washington-st. Andover 5696

920 N. MICHIGAN-AV.—At the corner of Walton-pl. FLOORS 4,400 sq. ft.; will divide; suitable for professional or retail bus. Sup.3912.

LIGHT, PRIVATE OFFICES WITH SECREtarial and phone service available at reasonable cost. R. 1201, 100 N. Dearborn bldg.

FURNISHED OFFICE—DESK SPACE OR mail service. Switchboard and steno.-secy. serv.; $3 up. Suite 801-20. 20 E. Jackson.

PRIVATE FURN. OFFICE, $20; STENO. service avail. Rm. 1823, 176 W. Adams.;

Outlying.

OFFICE SPACE — ATTENDANT, PHONE, mail service. 4666 Broadway. Edge. 3395.

TO RENT—STORES.

South Side.

SPECIAL INDUCEMENT AND CONCESsions; lge. attract. stores, gd. for all lines, retail business and light mfg. See Mr. Kunin. 347 N. Sheldon. Call Haymarket 5030.

1500 S. WABASH, WITH OR WITHOUT living rms.; nr. school Coliseum; reas. See jan. or J. B. Knight & Co., 74 W. Washington.

STORE WITH LIV. RMS., 31ST-RACINE. $50. Nr. high school. Tailor. Rap.1000;

DRESS SHOP LOC.—BEST SPOT 63D-HALsted, w. s. street. Bargain. Franklin 2219.;

West Side.

1032 W. MADISON-ST.
Cor. Carpenter, 20x85; good for any line of bus. Howard & Orr Co., 82 W. Washington.

Suburban.

STORE—WITH LIV. RS., FURN. HT., GAR., suit. most any bus. Very reas. Call 1807 Oakton-st., Park Ridge. Ph. Pk. R. 682-R.

TO RENT—FLOORS AND LOFTS.

FOR RENT—NEAR HARRISON-ST., 40,000 sq. ft., hv. fl. load, spkd. Will divide. Redecorated frt. and pass. elevators. 25c sq. ft. Address M C 541, Tribune.

WANTED—STORES, OFFICES, LOFTS.

LOCATION GROCERY STORE IN WOODlawn; reli. pty. Address M C 520, Tribune.

WTD.—LOFT, BASE., OR GAR., SUIT. WK. shop; reas. Write Griffin, 848 W. Madison;

PRIV. OFF. OR SUIT. DESK SPACE IN LP. with serv., $10 to $12 mo. Dearborn 1576;

TO RENT—MANUFACTURING PROPERTY.

FOR RENT—NEAR HARRISON-ST., 40,000 sq. ft., hv. fl. load, spkd. Will divide. Redecorated fri. and pass. elevators. 35c sq. ft. Address M C 540, Tribune.

FACTORIES AND WAREHOUSE SPACE. INDUSTRIAL LOCATING CO., Har. 1200.

WANTED—TO RENT—MANUFACTURING.

WANT YARD.; APPROX. 40,000 FT. WITH switch trk.; impr.; with bldg for machine shop and stor.; suit. hvy. mach. Fair. 1432.

TO RENT—HOTELS.

29 ROOMS, NEAR LOOP; REASONABLE; running water. 447 N. Wells.

OFFICE FURNITURE, FILES, SAFES.

MUST SELL FILES, DESKS, CHAIRS, TAbles, add. machs., comptometers, addressographs, fans, Kardex. 125 S. Wabash, 3d flr.

HAVE SEV. WAL. AND MAH. FLAT TOP and t. w. desks, chrs. Also 15 double ped. oak t. w. desks. Sell cheap. 323 W. Madison.

OFFICE FURNITURE, CLEARING HOUSE. Largest stock. Lowest prices. 236 W. Lake.

FILES, $5; DESKS, CHAIRS, TABLES, ETC. RILEY & STAFFORD, 315 S. Wabash, 2d.

STORE FIXTURES.

"EVERYTHING IN STORE FIXTURES" AT CLOSE OUT PRICES THIS WEEK. Chicago Store Fixture Exch., 1708 S. State.

MEAT MARKET FIXTURES, COMPLETE. modern; cheap. Phone Stewart 1310.

USED HAIRDRYERS, WAVING MACHINE, dressers, cheap. PAIDAR, 1108 N. Wells-st.

CASH REGISTER — USED BARGAINS. A J. Thomas Cash Reg. Co., 117 W. Lake-st.

HOME FURNISHINGS.

(See Also Household Appliances.)

South Side.

LIQUIDATION SALE. SUPERB QUALITY FURNITURE FROM
BANKRUPT FACTORIES.
AT REAL BARGAIN PRICES:
9x12 rich looking imported rug $25
9x12 American Oriental rug $15
Luxurious 2 piece parlor set $25
Walnut dining and bedroom set $35
Other fine pieces by famous makers.
U. S. AUCTION AND APPRAISAL CO. 6152-54 COTTAGE GROVE-AV. Eves till 9:30 p. m. Sun. till 5 p. m.

SEE NELSON'S BARGAINS.
500 imported throw rugs, $1.50 ea.; 100 imported, 9x12 rugs, $15 ea.; 150 imported 9x12 rugs, $20 ea.; 200 imported 9x12 rugs, $25 ea.; American made rugs, 9x12, $12. Beautiful parlor sets, $35 up. Wal. bedrm. sets, $25 up Walnut dining rm. sets, $30 up. NELSON STORAGE CO
6910 COTTAGE GROVE-AV.

OPEN EVE'S TILL 10 P. M.; SUN. 5 P. M.

EXQUISITE FURNITURE OF APTS. Rich colorful 9x12 imported rug, $25. 9x12 Amer. Oriental, $15. Parlor set, all hair, moss construc., $35. Other fine pieces. You'll be surprised to learn orig. cost of this furniture. Nr. I. C. Avalon Studio. Winner. 8228 Maryland-av. Stewart 1875.

STORAGE FUR., STUDIO COUCHES, $11.95; 2 pc. parl. suites, $15; dining sets, $12.95; pianos, $10; bedrm. sets, $14.95.

WE BUY USED ELEC. WASH. MACH. Schwartz Bros., 7012 Stony Island-av.

RUGS UNCL. FROM OUR PLANT—9X12, 8x10, $5 up; very fine oriental rugs, $130. Klever Shampay Karpet Kleaners, 4633 Cottage Grove. Op. Tues., Thurs., Sat. evenings.

22 STORAGE LOTS OF FINE FURN., SOLD for charges due. Available Storage, 7732 Stony Island-av. Open evenings till 9 p. m.

REAL HIGRADE USED PARLOR, BEDRM., din. rm. sets, rugs, etc. No reas. offer refused. 6121-23 Halsted. Open eves.

FOR QUICK SALE—4 RMS. BEAU. FURN. waln. bdrms., maple dinet. set; rugs, 9x12 2x4; reas. 6802 Prairie, Apt. H-3. Vin.7134.

UNCLAIMED STORAGE SALE—4 ROOM; compl., $99.50; only $15 cash; your own terms. Kessel Bros., 4312 Cottage Grove-av.

WILL SAC. ENTIRE FURNISHINGS OF 4 rm. apt.; also rugs, lamps; will separate; lease optional. 8011 S. May-st.

BARGAINS FOR CASH—UNCLAIM'D FURN Joyce Bros. Warehouse, 5711 S. Halsted.

LIV. R., DIN., BEDRM. SETS, $18 EACH. Rugs, $5. 6140 Cottage Grove. Eve., Sun.

FURN. OF PRI. APT., INC. RADIO, IMP. rugs, lamps, misc.; barg.7645 East End-av.

USED CARPET.—BATTLESHIP, INLAID linoleum. Op. Sun. 5425 S. State. Oak.5000.

UNCL. FURN. SOLD FOR BAL. DUE. DUNN Bros. Stge., 6714 Cottage Grove. Open Sun.

RUG, ORIENTAL REPLICA, 9X12, EXC. cond.; sacrifice $35. Ardmore 10544.

North Side.

NOTICE OF SALE.
Furniture in large residence must be sold at once; beaut. 9x12 imported Orient. rug., $25. 2 pc. parlor set, $35. 9x12 Orient. rep., $15. Walnut bedrm., dining set. Many small pieces, bric-a-brac, lamps, chairs, etc. Loyola Studio, 6347 N. Kenmore-av. Shel. 7074.

NEED CASH—WILL SAC. BEAUTIFUL FURniture of 12 room house; 2 pc. par. suite, $50; bedroom set, $40; D. R. set, lounge chair, $15; twin studio couch, 9x12 imp. oriental & small rugs, lamps, etc. Will sep. Lemar Studio, 6006 N. Kenmore, near Thorndale L. Sunnyside 3480.

RUGS—CARPETS—RUGS
9x12 [8x10] Used Rugs..............$8.50 up
$35 heavy Axminster [new] [9x12]..$16.50
Imperial Rug Cleaners. 2123-33 Lincoln-av. Open daily. Tues., Thurs., Sat. eves. till 9.

IN STORAGE—BANKRUPT—NEW FURN. Bedrm. set, $35; par. set, $20; rugs, loung. chair, dining, brkfst set, $9. More barg. Open eves. 10; Sun. 5 p. m. 6542 N. Clark-st.

QUAL. FURN. MART SAMPLES TO BE DISposed of at once below cost; din. r., liv. r., bedr., tw. beds, odd chairs. Whse., 201 E.Ohio.

IN REMER STORAGE—$50,000 NEW FURN. Parl., din., bdrm. sets, $39; lamps, rugs, 5822 N. Western-av. Op. eves. 9, Sun. 5.

RUG, IMPORTED, 9X12; LIKE NEW, $35; also my draperies. Ardmore 10544.

DINING ROOM SET, RANGE, DRESSER, ice box, reasonable. 3948 N. Paulina.

5 RMS. FURNITURE, REASONABLE PRICE. Will separate. 1153 N. Clark-st.

COMP. FURNITURE 4 RMS.; WILL SEParate; exc. quality; reas. Hol. 3406.

MUST SELL BEAU. FURN., RUGS. 4 RMS.; also radio, studio couch; sen. Bit. 4420.

Northwest Side.

PRIV. FAM.—I HAVE A 5 RM. BUNG. furn. beau., includ. radio, drapes, tapestries, high gr. furn.; will sell very reas. Don't miss this opp. 6114 Eddy. Pal. 5067.

NEW GORG. RUGS IMP. FRAN.-PERS'N orientals; sac. 9x12, $35; 4x7, $8; 7x10, $20; by imptr. 2661 N. Spaulding. Bel. 3675.

4 ROOMS FURN., INCL. HEATROLA. GAS range, elec. radio. C. Ratke, 3458 N. Troy.

West Side.

BARGAINS FOR CASH—PAR., BEDR., DIN. sets, rugs, breakfast sets, tables, etc. Tuft's Stor., 4444 Madison. Open eves., Sun.

Suburban.

NEW REFRIGERATORS.
FACTORY CLEARANCE SALE. All new porcelain lined; never used. $48 value for $16; $168 value for $45. 1053 Lake-st., near Marion, Oak Park.

HOME FURNISHINGS WANTED.

ATLANTIC 2290.
PHILPOTT'S BUYERS MEAN MONEY TO YOU. See us first. Get more. We are as near as your phone. ARTHUR R. PHILPOTT.

KEDZIE 1300.
Best cash prices for used furn., rugs, stoves, elec. radios. Homan Furn. Prompt service.

CALL VICTORY 1414.
Highest cash prices guaranteed for furniture and rugs. Will call anywhere.

CALL CRAWFORD 3850 FOR HIGHER cash prices on your furn., rugs, and elec. radio. Prompt serv. Spaulding Furniture Co.

CALL NEVADA 1150 — HIGHEST CASH prices paid for used furn., rugs, stoves, elec. radios; prompt service. Acme Furn.

CALL SEELEY 3376 FOR GD. CASH PRICE for furn. rugs,etc. We call anywhere. Brown.

I NEED COMPLETE APT. OR SEPARATE pieces. Pay cash. Phone Regent 5690.

HOUSEHOLD APPLIANCES.

50C PER WK. BUYS ELEC. WASHER. Choice of 10 makes, new mach. guarantee. 2934 Lincoln-av. Graceland 5178 or 5179

EL. WASHERS, $15; MAYTAG, $25; THOR, $25. Public Appliance Co., 3126 Lincoln-av.

$50 NEW ELECTRIC WASHER, $25; ALSO used Maytag, Thor, etc. Regent 3190.

Electrical Refrigeration.

NEW, REPOSSESSED AND USED NORGE, Frigidaire, Servel, Sparton, Kelvinator; GUARANTEED; all sizes; low as $29; big discount on floor samples; $5 down; easy terms; extra low prices for apt. house owners. Open eves. 1954 W. 35th-st. Laf. 3040.

NATIONAL KNOWN
Electric refrigerator; 5 cubic foot; slightly used. Sold for $175. Will sell for bal. due, $39 50. 2308 W. MADISON-ST. Open evenings and Sundays.

$49—Factory Closeout—$49.
BRAND NEW 1932 ELEC. REFRIG. Factory guar. and service. Terms to suit. Factory, 2211 S. Michigan-av., open eves.

Factory Display Samples, $45
All new, factory guaranteed. At factory 2430 S. Michigan-av.; open eves. and Sun.

FRIGIDAIRES—5-6-8 AND 10 CUBIC FEET—all new porcelain boxes at a great sacrifice. 220 W. Huron. 1st floor.

$49.50 BUYS NEW ELECTRIC REFRIGERAtor; guaranteed. Sparton, Frigidaire, Zerozone. Terms. Open eve. 159 N. Michigan-av.

SERVICE ALL MAKES; UNITS, PARTS; used refr., $35. 2835 Lincoln. Buck. 2048.

STOVES.

"DAUNTLESS" HEATROLA FOR SALE—Excel. condition, $75. Pensacola 7191.

DANCING SCHOOLS.

DANCING—BALLRM., STAGE; 4 LES., $3; practice, $1 an hour. Ph. Kedzie 5222 Shirley Studios. 2747 Washington-blvd.

BOOKS AND MAGAZINES.

WTD.—14TH EDITION BRITANNICA; MUST estab. proof of title. Fair. 8443.

MOON MULLINS—AT LEAST IT WOULDN'T HURT TO TRY.

REAL ESTATE FOR SALE.

APARTMENT BUILDINGS.

South Side.

3330 CALUMET, 38 FT. FRONTAGE; BLDG. slightly burned; needs repair; cheap for cash. S. ANDERSON, Owner, Doug. 6045.

BARGAIN—FORRESTVILLE, NR. 43D, MOD. 6 apts., front, rear; A1 cond.; sml. 1st mtge., $2,500 for eq. Scherer. Drex. 1800.

2 FLAT—NR. 79TH-ASHLAND; PRICED low; trade for bung., cott., vac. Wen. 6223.

Northwest Side.

WANT A REAL BUY?
at a sacrifice; make cash offer for $12,000 equity in 2 flat, 5-5, brick, enclosed heated sleeping pchs., 2 car garage. Owner on premises. 4026 Wellington-av.

2 FLAT BRICK—6-6; ALMOST NEW; SELL or exch. for smaller. 5222 Newport.

BUSINESS PROPERTY.

Southwest Side.

$4,000 EQUITY IN BUS. PROP., CRAWford-55th. Cash. No brokers. Rog.Pk.4372.

West Side.

125 FT. MADISON-ST., W. OF 40TH; $250 ft., McCarthy, 4013 Madison. Ked. 8542.

HOUSES.

South Side.

UNBELIEVABLE CUT PRICE, ACCOUNT heir's illness, 7616 Langley-av. Pressed brk. bung. style mod. 5 rm. home, with 4 rm. flat above; oak flrs.-trim; 2 mod. bathrms.; furnace; 2 car gar.; lot 33 1-3 by 125 ft. to alley; ½ former offers, at $4,750. Owner 2d flat, or McClun, 217 W. 63d-st. Wen. 1844.

$11,500 BUNG. FOR $7,500; 6 RM. BRK.; h. w. h., 2 car gar., 33⅓x125, nr. 95th on Bishop. RYAN-COLGAN CO., Agt. Bev.5747.

Southwest Side.

NEW 5 RM. HOMES, 30 FT. LOT; HOT wtr. ht., $5,450. 4048 W. 63d. Hem. 4646.

Northwest Side.

OPPORTUNITY FOR SOME ONE LOOKING for smaller home; will sell or trade my 5 rm. brick for 6 rm. bung. in Oak Park or Northwest, near school. 4406 Montana-st.

5 RM. BRK. BUNG., BSMT., FURN. HT. $2,100. $300 ch. Address M E 94, Tribune.

VACANT.

Southwest Side.

30 FT. LOTS, $49 EA., $1 DOWN, $1 A week. Frank De Lugach, 95th-California.

REAL ESTATE—OAK PARK—AUSTIN.

OWNER LEAVING CITY, MUST SELL 6 rm. Oak Pk. res.; east frt.; lot 50x171; 2 car gar.; nr. Chicago-av. Pr. $7,250. Tms. Pilgrim, 5637 W.Lake-st. Aus.1680; Vil.5100.

REAL ESTATE—SUBURBAN—SOUTH.

General.

ACRE BARGAIN.
100 ft. on Lincoln hwy.; dandy place for stand; $100 dn., $10 per mo. Address A L 406, Tribune.

4 ROOM BUNG., BASEMENT, WATER, EL. gas.; on half acre; close to schools, stores, station and highway; $2,350; $100 cash, $25 month. Address A M 588, Tribune.

Beverly Hills—24 minutes to loop

$11,000 VANDERPOEL 6 RM. BRK. BUNG., 50 ft. lot, gar. $6,500. Beverly 3820.

REAL ESTATE—SUBURBAN—S. W.

½ ACRE SACRIFICE.
4 rms., water, elec., 4 blks. from Downers Grove city limits. Price $1,950; $100 dn., $20 per mo. Address A L 355, Tribune.

REAL ESTATE—SUBURBAN—NORTH.

Evanston—19 minutes to loop.

HIGH GRADE HOME.
2729 Sheridan-rd.; lot 105x355 to lake; priv. beach; 12 rms.; 3 car garage; sale price, $90,000. For particulars and appt. to inspect apply E. H. Gerley, excl. agent. 743 Irving Park-blvd. Lake View 7671.

Wilmette—22 minutes to loop.

NEW 9 RM. RES.; CORNER LOT, WILL rent. 2418 Iroquois-rd. Wilmette 3309.

REAL ESTATE—SUBURBAN—N. W.

General.

NEW 4 RM. HOUSE ON FULL ACRE ADJAcent to beaut. lake; good swimming, fishing, golf. 41 min. on C. & N. W. $150 cash, $20 month. Address L X 171, Tribune.

REAL ESTATE—SUBURBAN—WEST.

General.

SMALL COTTAGE.
3 acres high land, sm. chicken hse.; nr. Downers Grove on Burlington R. R.; $150 cash, $20 per mo. Address A L 356, Tribune.

Cicero—15 minutes to loop.

NEW HOME, 5 LARGE RMS., SLEEPING porch; oak trim; h. w. heat; garage; price $6,900. 3329 S. 59th-ct. Quinn.

REAL ESTATE—SUBURBAN—MISCELL'S.

COMPLETE POULTRY FARM, BLDGS. AND impvts.; $3,250; $200 cash, bal. $20 per mo. Address A L 505, Tribune.

REAL ESTATE—SUMMER RESORTS.

LAKE LOT—40X125, LAKE RIGHTS, $195; $5 down, $5 month. Also bargain, cottage. 38 miles Northwest of Chicago. Address L P 224, Tribune.

ENGLISH TYPE COTTAGE AT LAKE, NEAR McHenry, 1 hour Chicago; for quick sale, $800, incl. boat. Address L X 172, Tribune.

BARGAIN — NEW COTTAGE; WISCONSIN lake; all conven.; $1,000 value, at unus. barg., $575; tms. Address M C 388, Tribune.

OWNER MUST SELL 3 RM. COTTAGE ON beau. sand bottom Wis. lake; mod. conven.; $575; terms. Address M E 82, Tribune.

LGE. FOX RIV. WATER FRT. LOT, $500; 50 mi. N. W. Address M C 391, Tribune.

LAKE LOT; 1 HR. CHGO.; $200, INCLUDing boat. P. O. Box 442, McHenry, Ill.

OWNER CUTS PRICE 3 R. COT.; LG. WIS. lake; $600. Address M D 490, Tribune.

REAL ESTATE—FARM LANDS.

Alabama.

FOR SALE—7,000 ACRES IN BALDWIN CO., Alabama's Banner County. Farm, Grazing, and Timber Lands. Wonderful proposition. Unemployment back to farm movement. Acreage includes town of Dyas, on L. & N. R. R. Co. main line, thirty miles north Mobile. Buildings and improvements included, sufficient to permit immediate operation. To responsible party satisfactory terms can be arranged. Entire acreage unincumbered. Owner, Mrs. H. M. Lawrence, Dyas, Alabama.

Illinois.

10 ACRES, FACING FINE ROAD, NEAR town, 45 miles west; price $1,000; $300 cash. Box 61, Wayne, Ill. No trades.

Indiana.

40 A., 10 CLRD., HSE.; TROUT STREAM; nr. school, main rd.; $1,250; $100 cash, $10 mo. Evans-Tinney Co., Fremont, Mich.

Michigan.

40 AC., NR. TOWN AND HIGHWAY; GOOD land; nice field clover; 7 r. hse.; beaut. shade, barn, etc.; forced sale; $2,000; $700 cash. See Photo. Roessler, 140 S. Dearborn.

Wisconsin.

160 ACRE FARM, 80 A. HAY, 80 A. pasture. Fine for dairy ranch. Cut over 100 ton hay this year. Worth $7,000. Sell for $3,600 cash, or write for terms. O. Lamberton, Box 192, Medford, Wis.

SOO LINE LAND GRANT LANDS IN UPper Wisconsin. Free information. Ask for Booklet No. 53 Homeseekers' rates. Address H. S. FUNSTON, Land Dept., Soo Line Ry. Minneapolis, Minn.

REAL ESTATE WANTED.

Apartment Buildings.

Cash for Your Bldg. Equity.
Outright purchase; no commission; I will assume all obligations; no objection to bldgs. about to be foreclosed. L. Gendil, 100 N. La Salle, Room 2211. Central 2120.

WTD. TO BUY—40-60 ACRES, MICHIGAN. from owner. Address L P 147, Tribune.

Resort Property.

HAVE $1,000 CASH; WILL BUY CLEAR summer home, having electricity, inside plumbing, lake front; prefer north of Chicago, 70 mi. Address M C 506, Tribune.

REAL ESTATE FOR EXCHANGE.

Apartment Buildings.

WILL SACRIFICE EQUITIES IN APT. bldg.; also choice clear vacant. Will take R. E. bonds, stocks, or what have you? Bogart, 111 W. Washington, Rm. 1409.

Farms and Acres.

WANTED—DIRECT FROM OWNER, EQUITY in large apartment building for clear farm; send full details for immediate reply. Address A B 333, Tribune.

TAKE TRADE AND PART CASH FOR HIGH gr. producing farm, 60 mi. Chicago; clear. JOHN J. READY & CO., 4001 Sheridan.

Houses.

WILL EXCHANGE MY EQUITY IN WELL financed bungalow for summer resort lot. Address M D 382, Tribune.

4 RM. BRK. BUNG.; 50 FRUIT TR.; COR. lot; sch. Sell, ex. for farm. 3855 W. 57th.

Vacant.

50 FT. CLEAR BUS. VAC., NR. 82D-I. C., for apt. bldg., 1 mtg. only. Drex. 1800.

Miscellaneous.

EXCHANGE 8075 OAKLEY FOR WIS. LAKE cottage. Kenny Bros. 740 Washington.

REAL ESTATE LOANS.

First Mortgage.

COLLATERAL LOANS ON 1ST MTGS. 1ST MTGS. BOUGHT. SUBST. DISCOUNT General Acceptance Co., 139 N. Clark-st.

SEE US ABOUT MAKING OR REFINANCING your mortgage or bond issue; immediate service. Address M C 389, Tribune.

WE MAKE AND BUY 1ST MTGS. WITH private funds. 2400 W. Madison. R. 407.

Junior Mortgage.

2D MORTGAGE LOANS
TRUSTEES SYSTEM SERVICE
TRUSTEES SYSTEM BLDG., N. E. CORNER WELLS AND LAKE-STS. ....ANDover 1121.
1630 BELMONT-AV. ....GRAceland 3800.
3940 W. MADISON-ST. ....KEDzie 3222.
724 W. 63D-ST. ....ENGlewood 1230

WANT FROM PRI. PARTY—$500 2D MTG. or $3,000 1st mtg., bung.; also $1,000 2d or $5,000 1st, other bldg. Bel. 1091.

2D MTGS. MADE IN ONE DAY. SIMMONS Bros., 69 W. Washington. Rand. 9149.

MORTGAGES.

HAVE $15,000; WILL BUY 1ST MTGE.; quick action. Address X 444, Tribune.

BUILDING MATERIALS.

Lumber.

YOU WILL POSITIVELY SAVE MONEY ON lumber, millwork, roofing, wallboard, etc. 3509-15 Belmont-av. Independence 4800.

STOCKS AND BONDS.

CASH IN 5 MINUTES.
We buy listed and unlisted stocks and bonds. North American Trust Co., Bond Dept., Bank floor, 127 N. Dearborn-st.

WILL PAY $50 EACH FOR $500 BONDS OR certificate of deposit issued by Washington Park Bank on Southfield Bldg., N. E. corner 77th-East End-av. Address L O 76, Tribune.

WE MAKE LOANS ON R. E. GOLD BONDS and other securities, also buy outright. Room 504. 72 W. Washington.

SCHOOL SCRIP, TAX WARRANTS, R. EST. bonds; best cash prices. August C. Sievers Co., 120 S. La Salle, Sta. 4253.

REAL ESTATE BONDS AND TAX WARrants bought for cash. Witbold Securities Co., 134 N. La Salle-st. State 7500.

WE BUY OR LOAN ON R. E. BONDS, TAX warrants. Suite 712, 134 N. La Salle-st.

LOANS.

Personal, Property, and Salary.

QUICK—
LIBERAL—
CONFIDENTIAL—
Salary Loans
On Your Signature Only
$25 to $300 at NO EXTRA COST.
An Unequaled Method.
Come in or phone. Learn how liberal our SALARY LOAN METHOD really is. You'll like the simplicity of the entire transaction.
NO ENDORSERS—NO MORTGAGES. NO PUBLICITY—PAYMENTS TO SUIT.
Furniture, Auto and Co-Maker Loans Made if Requested.
LOCAL LOAN CO.
UNDER STATE SUPERVISION.
27 W. WASHINGTON. RANDOLPH 8400
821 W. 63D-ST. ENGLEWOOD 7800
1312 N. ASHLAND. BRUNSWICK 3100
4013 MILWAUKEE. AVENUE 1400
1 N. CRAWFORD. KEDZIE 5900
8 N. OGDEN-AV. HAYMARKET 4700

Personal Finance Says
You can solve any family financial problem with a "PERSONAL" LOAN. Our service is prompt and confidential. The cost is low. SMALL MONTHLY PAYMENTS.
PHONE—WRITE—OR VISIT the nearest PERSONAL office.
CHICAGO—PERSONAL.
4554 Broadway, 2d floor. LONgbeach 4087
4770 Lincoln-av., 2d fl. LONgbeach 6357-8
3982 Milwaukee-av., 2d fl. PALisade 0989
4010 W. Madison-st., 2d fl. NEVada 2134
757 W. 79th-st., 2d fl. RADcliffe 8226
841 E. 63d-st., 3d fl. HYDe Park 1472
2403 W. 63d-st., 2d fl. REPublic 7220
OAK PARK—PERSONAL.
1040 North-blvd., 2d floor. VILlage 6840
CICERO-BERWYN—PERSONAL.
5623 W. 22d-st., 2d fl. CICero 5202
EVANSTON—PERSONAL.
708 Church-st., 2d floor. GREenleaf 6081
Personal Finance Co.

Cash . . .
$25 to $300 . . .
Salary or Furniture
A quick, dignified transaction giving you the full amount of the loan at legal rates with repayment to suit your convenience. Our FRIENDLY LOAN SERVICE has been popular for the past 43 yrs.
CALL—WRITE—OR PHONE
C. C. ERD
7 S. DEARBORN-ST. ROOM 916. PHONE CENTRAL 4733-34.

$—$—$ QUICK SERVICE $—$—$
FOR FOLKS WHO NEED UP TO $300.
Salary, Furniture, or Collateral. Make a loan today. Take 20 months to pay.
MASON FINANCIAL CO., 8 S. DEARBORN, RM. 910, CENTRAL 3516.

NEED MONEY?
For "Personal" Loans
See BACK COVER of the NEW Chicago TELEPHONE BOOK.

SALARY OR FURNITURE LOANS. $10 TO $300. IMPERIAL CREDIT CO. 30 W. Washington-st. 11th floor. Fra. 8924. SOUTH SIDE OFFICE: 6317 S. Halsted-st. 2d Floor. ENGLEWOOD 0108.

BUSINESS LOANS
up to $10,000 on the equipment of factories, restaurants, laundries, hotels, rooming houses, etc. Easy time payments. Also loans on accounts receivable. F. BOLAND, 215 W. Randolph. Frank. 1966.

LOANS.

Personal, Property, and Salary.

Why pay more Than Household's low rate?
Cash loans up to $300 to husbands and wives at reasonable rates. Loans above $100 up to $300 made at a rate less than the usual small loan rate.
If you are keeping house and can make regular monthly payments, you have all the security needed for a Household loan.
Quick service. Strictly confidential. Husband and wife only need sign. No endorsers. 20 months to pay.
LOOP:
77 W. Washington, 10th floor. State 0151
105 W. Monroe, 5th floor. State 1777
105 W. Madison, 14th floor. Franklin 0885
ROGERS PARK:
1737 Howard-st., 2d floor. Rog. Pk. 8320
WEST:
4010 W. Madison-st., 4th floor. Kedzie 0704
9 S. Kedzie-av., 3d floor. Van Buren 0100
CICERO-BERWYN:
6012½ W. 22d-st., 2d floor. Cicero 6400
OAK PARK:
1140 Lake-st., 3d floor. Euclid 503
NORTHWEST:
2800 Milwaukee-av., 5th floor. Capitol 3440
4710 Irving Park, 2d floor. Pensacola 4570
NORTH:
1951 Irving Park, 2d flr. Buckingham 1006
4753 Broadway, 11th floor. Longbeach 7163
SOUTH:
841 E. 63d-st., 4th floor. Plaza 8360
736 E. 63d-st., 2d floor. Fairfax 2833
6856 S. Halsted-st., 2d fl. Englewood 5534
SOUTHWEST:
6255 S. Ashland-av., 2d floor. Hemlock 4510
2355 W. 63d-st., 2d floor. Republic 4472
SOUTH CHICAGO:
9130 Commercial, 2d floor. So. Chicago 0103
ROSELAND:
11106 S. Michigan, 2d fl. Commodore 3880
HOUSEHOLD Finance Corporation

Commonwealth Customers—PAY LESS—for LOANS
COMMONWEALTH'S rates on amounts above $100 is substantially lower than the lawful rate usually charged.
THE personal property which nearly every family owns and the signature of husband and wife enable one to secure any amount up to $300 quickly and easily.
You get the full amount of the loan, and up to 25 months to repay. Interest at the REDUCED RATE is charged only while you keep the money.
Also Salary and Auto Loans.
9—CHICAGO OFFICES—9.
COMMONWEALTH—LOOP. Wab. 8233. 209 S. State, Rm. 600. Republic Bldg.
COMMONWEALTH—NORTH. 4803 Lincoln-av., Rm. 215. Long. 3456
COMMONWEALTH—ROGERS PARK. 1791 Howard-st., R. 212. Rog. Pk. 0754
COMMONWEALTH—NORTHWEST. 4013 Milwaukee-av., R. 307. Ave. 0443
COMMONWEALTH—WEST. 9 S. Kedzie-av. Rm. 222. Kedzie 1437
COMMONWEALTH—OAK PARK. 137 Marion-st. Rm. 206. Village 6856
COMMONWEALTH—SOUTH. 6306 Cottage Gr., R. 305. Hyde Pk. 0604
COMMONWEALTH—SOUTHWEST. 6314 S. Western. Rm. 201. Prospect 3130
COMMONWEALTH—ROSELAND. 11112 S. Mich. Rm. 220. Pullman 6615
Commonwealth Loan Co.
BUSINESS ESTABLISHED 1887.

MONEY?
MONEY?
LOANS—$25 TO $300. Salary or Furniture.
T. B. WARD
8 S. DEARBORN, RM. 612. RAND. 2060.

Household and Salary Loans, $50 TO $200. Chicago Finance Co., 11 S. La Salle, Room 1301. Central 1060.

BUSINESS OPPORTUNITIES.

Businesses For Sale.

BARBQ., RESTAURANT FOUNTAIN — GD. loc.; no. side; sacrifice. Lake View 5292.

BARBER AND BEAUTY SHOPS — ALSO fixt., new, used. PAIDAR, 1108 N. Wells-st.

BEAUTY PARLOR—FOR SALE—SUPPLIES, equipment; cash; easy terms. Catalog sent. GIBBS & CO., 21 S. WABASH-AV.

BEAUTY SHOP—EST. 6 YRS., DOING GOOD bus., reas. Box 26, Mount Carmel, Ill.

CANDY, FOUNTAIN, POOL AND CARD TAbles in rear. Established 5 yrs. Only one in town. W. A. Martie, Mokena, Ill.

COAL YARD AND GAS STATION—COMbination coal yard equipped with Godfrey system; 3 large coal pockets. Modern retail gas station, handling retail and wholesale business; tank car facilities 35 miles from Chicago; modern town of 6,000 on main highway in town. This is an exceptional buy; $10,000 cash required; no trade. Address M D 320, Tribune.

DELIC., GROC., CIG., CANDY—OLD ESTAB. corner, no competition whatever. Has done over $400 a wk.; rent $35 with 3 rms. and garage. Must be sold at once. Price $850, part time, worth much more. 3327 N. Damen-av., 2 blks. north of Belmont.

DEL. AND GROCERY—ESTAB. 20 YEARS. Surrounded by large apts., rooming dist. Large, compl. stock, good fixt.; $675 buys all. Rt. $20. Liv. quarters. 1918 Jackson.

DELICATESSEN—ESTD. 5 YRS., NR. 6 CORners in new Portage Pk. Theater Bldg. A live business. Reas. 4000 Milwaukee-av.

DELIC., FOOD SHOP, CANDY, CIG.; MONEY maker for man and wife; $40 rt., with flat. $950; worth dble. 2055 Montrose.

DELICATESSEN — $950 BUYS MY GOOD business, liv. qtrs.; big bargain for cple. 2458 Diversey, cor. Campbell.

DELIC.—BUYERS TAKE NOTICE! $950 takes this old est. gd. bus.; $25 rt.; liv. qtrs. 7219 Rovers-av., 3 blks. west of Clark.

DEL.-GROC., CANDY, ICE CREAM—NO comp.; gd. bus.; 4 rm. flat; bath; low rt. Barg. 4225 N. Springfield-av., cor. Elston.

DELIC.-GROC.—GD. BUS., LIV. RMS., CHP. rent; a money maker. 4637 N. Damen.

DEL., ICE CREAM, SCHL. SUP.; LIVE EST. bus.; liv. rms.; low rt.; reas. Tri 0612.

DRESS SHOP.
Fully equipped; at least $1,500 required. Address X 533, Tribune.

FRUIT AND VEGETABLE MARKET—BUSY N. S. loc.; must be sold immediately for cash, acct. sickness. Ravenswood 5651.

FRUIT STORE—EXCELLENT LOCATION, reasonable. 2536 N. Clark.

GARAGE—100 CAR, AND GAS STATION 20,000 gal. mo. Al Weiss, 160 N. La Salle.

GAS STA. AND SMALL CANDY STORE—both doing good bus., on W. S.; good loc.; close to school; ill., must sell at once; price right. Address M C 162, Tribune.

GAS STATION—REAS. RENT; STOCK AND equip., $600. Palisade 7365.

GAS STATION—WELL ESTAB.; GOOD BUS. Owner sick. 802 S. Western-av.

GAS STA., GAR.—GD. LOC.; REAS. PART. disagree; 5000 Cottage Grove. Ken. 2691.

GAS STATION—GD. LOCATION PUMPING 9,000 gallons. Reas. 1135 W. 51st-st

GAS STA.—3 COVERD. PITS; 5 YR. LEASE; good loc.; $500 cash. 75th-Harper-av.

BUSINESS OPPORTUNITIES.

Businesses For Sale.

GROC., MKT.—EST. BUS.; 5 LIV. RS., NR. 79th-Stony Isl. Sac. or trade. So. Sh. 0894

HAND LAUNDRY—WILL SAC. FOR $100; rent $20; good loc. 1605 N. Harding.

KARMEL KORN SHOP—BEST LOCATION Chicago area. 1149 Lake-st., Oak Park.

LUNCHROOM—ALL EQUIPMENT; SACRIfice for quick sale. Virginia 1578.

MEAT MARKET, FULLY EQUIPPED; GOing bus.; best So. Shore loc. Hyde P. 5526.

NOVELTY SHOP—HI. CL. UP TO DATE stock. Lively loc. $1,000, tms. But. 8050.

RENTAL LIBRARY—GOOD LOCATION; NO rent expected. Sunnyside 2881.

RESTAURANT AND HOTEL FOR SALE—or exchange; on busy highway intersection 6 miles north of Chicago. Seats 150. Yearly business $35,000. Value of buildings and equipment $30,000. Exchange for property adjoining lake, or farm or highway property. S. C. Bradley, 5915 Dempster-st. Phone Morton Grove 2025.

Rmg. Hse.—World's Fair Dist.
50 rooms to lease; unfurnished; concession; very low rent. Make offer. Mr. Tidd. Rm. 1320-160 N. La Salle. State 1814.

ROOMING HOUSE, 15 RMS., ALL RENTED. 45 seat restaurant. Doing good business. Sell reas. 2614 Greenview. Buck. 7007.

RMG. HSE.—36 RMS. TO LEASE; NEWLY dec.; low rent. Cove, De Woskin, Sta. 9891.

RMG. HSE.—14 RM. APT.; WELL RENTED; unusual w. furn. Clarke, 3825 Pine Grove.

VEND. RTE.—GD. WKLY INC.; NO COMP. $180 req. Apply 109 N. Dearborn, R. 1201.

Partnerships and Investments.

SALES MANAGER
Wanted in California.
An opportunity to become sales director of one of the largest automobile dealerships in prosperous southern California city of 150,000 is offered subject to following qualifications: Must furnish reliable references; be able to handle 20 men or more; be recognized as one of the best; be in California ready for work by Oct. 1; be able to invest $25,000 cash. Prefer married man. Investment covers substantial interest in business doing over $1,000,000 annually. Salary $500 per month. Bank references exchanged. Any information furnished.
Address B G 17, Tribune.

MEN WANTED.
Old well rated Co., wants few reliable men, city, other towns, to service and collect established routes, 1c and 5c amusement machines. Guaranteed income every day on cond. sal. plus profits basis. $350 cash req., fully sec. Phone Nevada 4132. Call or write K. J. N. Co., 4334 W. Harrison-st.

VEND-RITE SYSTEMS IS THE ONLY RITE way to vend-rite. Vending machine routes. 75 E. Wacker-dr., Room 914.

Concessions, Locations, and Leases.

EX. LOC. FOR WATCH REP. SHOP IN BARber shop; reas. rent. 5946 Madison-st.

TIN SHOP—ENOUGH WK. FOR 2 PART. Gd. inv. $6,500. [Pri. 1 yr. profit.] Kil.3525.

Business Equipment.

WANTED—700 USED THEATER CHAIRS. Edward J. Thole, Evansville, Ind.

Wanted.

IF THE KIND OF STORE OR BUSINESS you want to buy is not offered for sale today why not advertise in the Business Opportunities Wanted Column? Stop in today at the Tribune Want Ad Office, Madison and Dearborn-sts., or call Superior 0100. Ask for an Ad Taker.

AUTOMOBILE LOANS.

CASH
In 10 Minutes—No Delay.
AUTO AND TRUCK LOANS.
$350 to $10,000
CONFIDENTIAL. NO ENDORSERS.
15 Years at Same Location.
WINTER-HIRSCH
1842 S. Michigan-av. CALUMET 4586.
4657 W. Madison-st. ESTERBROOK 3243.
6359 Broadway. Rogers Park 9500. Cor. Devon-Broadway.

Service Everywhere
LOWEST RATES. NO ENDORSERS. PROMPT. CONFIDENTIAL.
Full information at the 32 Branches of The Chicago Motor Club.
Our Loan and Refinance Service meets each individual need. Established 1919.
Automobile Bonding Company
11th Floor Chicago Motor Club Bldg.
66 E. South Water-st. Rand. 7090.
4802 N. Western, 2d floor Lon. 8342.
7850 S. Halsted, 2d floor Tri. 0807.
6212 Cottage Grove Hyde Park 9723.
4734 W. Madison Aus. 3906.

If You Want LOW RATES ON YOUR AUTO OR TRUCK LOANS
SEE US FIRST
for years we have led the field in giving complete loan service at the lowest rates available anywhere in Chicago.
MAJESTIC Investment Corporation,
105 W. Monroe. Randolph 4364
6241 Cottage Grove. Dorchester 4561
5321 W. Madison. Austin 4069
647 Madison-st., Oak Park. Euclid 1808

INVESTIGATE! COMPARE! DEMAND!
Legal Auto Loan Rates.
UNDER STATE SUPERVISION.
LEWIS E. BOWER
AUTO BANKERS SINCE 1912.
59 W. Wacker-dr. 1240 S. Michigan. 1317 Devon-av. 747 Madison, Oak Park.

MONEY NOW.
NO QUESTIONS ASKED. LIBERAL CASH IN 10 MINUTES. Gordon Finance Co., 2239 S. Michigan-av.

MOTOR TRUCKS TO RENT & WANTED.

PANEL OR STAKE BODY TRUCKS, ¼ TO 1½ ton capacity; for rent without driver Low rates. Phone WABASH 0602.

WANTED TO HIRE 3 TON TRUCK OR larger, to haul fruit. G. G. Squier, Benton Harbor, Mich. Ph. Harbor 7315.

AUTO ACCESSORIES, REPAIRING.

WANTED—2 SERVICEABLE CASINGS, 6.50 by 19; $5. Address M D 543, Tribune.

17 TO 19 IN. BLACK AND CHROM. TIRE covers; $5-$6 per pr. 2630 S. Wabash.

AUTO CREDITS FOR SALE.

FORCED TO SELL $170 CREDIT ON NEW De Soto for $40. Blair, Rog. Pk. 9104.

USED AUTOMOBILES FOR SALE.

Finance Co. Foreclosure
We are closing our used car store. Every car must be sold by Labor day—regardless of price. Every car thoroughly reconditioned. TERMS.
1931 Chevrolet 5 window Coupe........$250
1929 Chevrolet Convertible Coupe........125
1931 Ford Town Sedan........295
1928 Pontiac Spt. Coupe; rumble seat....95
1930 Oakland Coach; radio; water htr....345
1930 Essex Coach; new tires........145
1930 Chevrolet Coupe; fine shape........195
1931 Chev. Landau Phaeton; s. mts....345
1930 Pontiac Coupe; like new........235
1929 Buick 5 p. Coupe; low mileage....345
1930 Nash 8 Cpe.; white wall tires.$175 dn.
1930 La Salle 7 p. Sed.; radio....$275 down
Many Others, $20 and Up.
6130 COTTAGE GROVE-AV.

Fords—500—Chevrolets
Priced Lowest in History.
500 GUARANTEED CARS REDUCED 60%. $20 CASH, BAL. EASY. No Endorsers. '29s, '31s, $75 UP. '27s, '28s, $25 UP. 1932 STATE LICENSE FREE. Your car as down payment. Always open. LEVY AUTO AND FINANCE CO.
724 Milwaukee cr. Carpenter.

SALE OF 100 REPOSSESSED CARS AT lowest prices in town; 7 day driving trial; 90 day warranty; 12 to 24 months to pay. West Side Auto Exch., 4637 W. Madison-st.

AUBURN—CPE. '29. FOUR PASS. IT IS very smart. Spirited performance. Has many valuable extras. $225. Terms. Open eves. Cal. 6492. STUDEBAKER SALES. 26TH AND MICHIGAN.

BUICK—MODEL 8-96 USED '32 5 PASS. De Luxe Coupe. Wire whls., trunk, heater, spotlight; cost $1,987; dr. little; can't tell from new; reposs.; sacr. for $1,385; your car as down pay., bal. 12-24 mos.; 7 day dr. trial. G. M. S. Finance Co. Always open. 4635 Washington-blvd.

BUICK DEMO.
Used 1932 Model 57 [Buick's 3,500 lb. etc. 8 Sedan] finished in Guardian Blue. Offered at big saving with regular Buick Guarantee. Your car in trade as down payment. WEST SIDE BUICK CO., 4666 WASHINGTON-BLVD.

Buick—'32-64 Roadster.
A real beauty. Tan finish; 6 wire wheels, side mounts, metal tire covers. Perfect motor. Only $150 down; 18 months on balance. 6212 COTTAGE GROVE.

BUICK—1930 SPORT ROADSTER; SIDE mounts; two-tone finish; loads of extras; guar., only $495, $165 down, bal. $30 mo. JAS. LEVY BUICK CO., 23d-st. and Michigan-av.

BUICK—1930 BROUGHAM; AN EXCEPtionally clean 5 pass. car, on 132 inch w. b.; must sell at once for best offer. LINCOLN PARK BUICK, 2825 N. Halsted-st

BUICK—SED. '27. IT WAS IN STORAGE for almost 2 yrs. So now it will please you thoroughly. A rare value at $145. Open eves. Cal. 6492. STUDEBAKER SALES. 26TH AND MICHIGAN.

BUICK—'31, 8 CYL. MOD. 67, 4 DOOR SEdan; trunk, hot wtr. htr.; orig. cost, $1,550. Our price, $695. Also '31 Sport Coupe, model 66-S, $695. Tms. 1801 W. 63d-st.

BUICKS—2, '29, IN THE FAMILY 5 PASS. Coupe and 4 door Sed. Master; like new; either one for $300. Nevada 2608.

BUICK—1928 MASTER 5 PASS. COUPE, A1 condition all around; $225; guaranteed; terms. 2810 MADISON.

BUICK — 1930 VICT.; EXCEPTIONALLY clean. Priced very low for quick sale. LINCOLN PARK BUICK, 2825 N. Halsted-st.

BUICK—'27 MAST. 6 SED.; EXC. COND.; only $135. La Grange 932, before 6 p. m.

CADILLACS NOW $845
We now offer Cadillac models, conditioned in our New Car Service Division by the same expert craftsmen that service NEW CADILLACS, at a new cut price. Each conditioned car is backed by this institution and you may purchase one for only $845. These cars have every major improvement to be found in current 1932 series, Safety Glass, Synchro-mesh transmission, Adjustable Driving Seat, Improved 4 whl. brakes, Bodies whose lines of symmetry, grace and distinction compare only with NEW CADILLACS of today. This most popular series "314B" gives Cadillac V-8 performance, modern approved design and comfort.
CADILLAC MOTOR CAR CO.
FACTORY BRANCH.
2250-58 S. Michigan. Calumet 4185
5201 Broadway. Longbeach 7000
2015 East 71st-st. Plaza 6600
1110 Ridge-av., Evanston. Rog. Park 7100

CADILLAC SEDAN
1926. Upholstery appears unworn. Has dandy tires. Runs fine. $245. Terms. STUDEBAKER CO., 26TH & MICHIGAN.

CHEVROLETS.
1931 De Luxe Coach..........$100 down
1930 Coupe; A-1.............$ 75 down
1930 Coach; perfect ....$ 75 down
GLENN E. HOLMES, Inc., 30 East Lake-st.

CHEVROLET—SEDAN, '28. RUNS LIKE clockwork. Finish has not a mar on it. Fine tires. Special for $75. Open eves. Cal. 6492. STUDEBAKER SALES, 26TH AND MICHIGAN.

CHEVROLET—BUSINESS COUPE, 1931. Fully equipped. In very good condition. See this before you buy. A bargain at $327. Terms. Ask for MR. LONG. 3252 Milwaukee-av. Pensacola 1200.

CHEVROLET—SEDAN, '30, IN EXCELLENT cond. Has good tires and is a real barg. Priced to sell today for $265. Tms. Ask for Mr. Long. 3252 Milwaukee. Pens. 1200.

Chrysler '29-75 Rdstr., $295.
5 wire wheels; blue finish.
Chrysler '29-75 Spt. Cp., $345
Rumble seat; wood wheels.
Both are in absolutely perfect condition throughout. See these cars now. They won't be here long. Either may be purchased for $95 down and balance up to 18 months. 6212 COTTAGE GROVE.

CHRYSLER—'29 SEDAN 75. NEW TIRES. PERFECT FINISH, SPOTLESS INTERIOR. HAS HAD MARVELOUS CARE. COST $1,800. REDUCED TO $375. ROBT. M. FOLEY & CO., 3817 Lawrence-av. Keys.6600.

CHRYSLER—CPE. '28. A 4 PASS. IT LOOKS and runs better than many cars priced over $300; now $145. Terms. Open evenings. Cal. 6492. STUDEBAKER SALES, 26TH AND MICHIGAN.

CHRYSLER—'28-52 4 DR. SED., $120. Teacher needs cash. Miss Mac, Euclid 1808.

CHRYSLER—'27 70 ROADSTER; RUMBLE seat; exc. cond.; $95. Garage, 3406 Lake-st.

CORD—1931 CUSTOM DE LUXE SEDAN; 6 wire wheels, 2 fender mounted; white wall tires; used little; will pass for new; original cost, $3,200; repossessed; sacrifice for $795. C. M. A. C. FINANCE. 3327 MILWAUKEE AT CRAWFORD.

DE SOTO—1930 SPORT SEDAN; 6 WIRE wheels; 2 fender mounted; fully equipped; $275; terms. 2810 MADISON.

DODGE—1932 6 CYL. SEDAN; DEMONstrator; used. Current model; car equipped with automatic clutch; free wheeling; monopiece steel body; wire wheels; our regular guarantee goes with this car; can be purchased at a big saving; low dn. pay. See Mr. Saper. DASHIELL MOTOR CO. 3252 Milwaukee-av. Pensacola 1200.

DODGE—1931 8 CYL. SEDAN, DEMONstrator; fully equipped and has wire whls.; carries our regular guarantee. Can be bought at a big reduction. Easy terms. Ask for Mr. Wayne. Dashiell Motor Co., 2542 S. Michigan. Calumet 7300.

DODGE—CPE. '30 BUS. MODEL. FINISH IS bright and shiny; interior is immaculate. Motor is excellent. Reduced to $325. Tms. Open eves. Cal. 6492. STUDEBAKER SALES. 26TH AND MICHIGAN.

DODGE—'30 5 PASS. SED.; PERF. COND.; guar. new car perf.; Lorraine spotlight, h. w. htr., etc., $275. 2452 S. Mich.-av.

ESSEX—'28 SEDAN. HAS A SWEET RUNning motor. It's very clean throughout. Many valuable extras. Special for $125. Open eves. Cal. 6492. STUDEBAKER SALES. 26TH AND MICHIGAN.

FORDS — 10 LATE MODEL CPES. LOOKS and run like new; $185 each. LAWDER BROS. 6900 VINCENNES-AV.

FORDS—10 LATE '31 AND '30 TUDORS. In excel. cond. at a barg. Tms. or trade LAWDER BROTHERS. 6900 VINCENNES.

FORD—COACH, 1931; MUST SELL; $250; used little. Albany 9201.

FORD—1930 COUPE; S. MTS.; MOTOR TIPtop; new tires; $83 dn. 1107 N. Clark.

FORD—1930 TUDOR; GOOD MOTOR, TIRES and finish; $86 down 1107 N. Clark-st.

FORDS—'32; V-8'S; USED; TERMS. SEE Walton Finance Corp., 940 Milwaukee-av.

FORD—'27 TUDOR; NEW TIRES; $45. Glenn E. Holmes, Inc., 30 West Lake-st.

FORD—'29 COUPE, $95; A-1 COND. Glenn E. Holmes, Inc., 30 West Lake-st.

USED AUTOMOBILES FOR SALE.

LOW PRICES
1929 Pontiac Sedan..........$125
1929 Essex Coach............145
1929 Durant Coupe...........125
1926 Packard Sedan..........125
1930 Whippet Sedan..........145
1928 Nash Coupe.............125
1927 Nash Advanced Coach.....95
1929 Peerless Coupe..........65
1926 Essex Coach.............39
1927 Nash Special Coach......95
1927 Nash Roadster...........75
7445 Stony Island-av.

Fords—Repossessed—Chevs.
1,000 RECONDITIONED CARS. MUST BE ALMOST GIVEN AWAY. 1928 to 1932 MODELS from $25 up. Make Us An Offer—Your Own Terms. LICENSE FREE. Trade-ins accepted as down payment. 90 day guarantee. Always open.
WALTON FINANCE CO., 940-958 Milwaukee-av.

FORDS—GUARANTEED.
1932 Used V 8 Tudor..........$495
1931 Fordor, slant windshield.....315
1931 Victoria, like new.........295
1931 Tudor, motor No. 4139588.....245
1931 De Luxe Rdstr, sidemt, trunk....275
Full Free Service. Terms to suit.
M. J. KELLY 4445 W. Madison

FORDS—1928 TO 1931; ALL MODELS. PRICED TO SELL AT ONCE. SEE OUR BARGAINS BEFORE YOU BUY. HESSER & SODEN, 1234 MORSE-AV.

FORDS—'30S AND '31S, ALL MODELS. $165 up, $50 down, $3 week or trade. LITSINGER MOTOR CO. 925 W. JACKSON-BLVD. ALW. OPEN.

FORDS—[20]: 1931, 1930 AND 1929 Cabriolets, Sport Coupes and Std. Coupes. All in perfect condition, at a bargain. Terms or trade. LAWDER BROS., 6900 Vincennes.

FRANKLIN—SEDAN, '29. A VERY DIStinguished looking car with wonderful performance. Will not remain long at $585. Terms. Open eves Cal. 6492. STUDEBAKER SALES. 26TH AND MICHIGAN.

FRANKLINS—REBUILT AND GUARANT'D. All models and body styles; real bargains. FRANKLIN FACTORY BRANCH, 2000 S. Michigan-av. Victory 2000.

FRANKLIN—"135" CONV. SPORT. CABRIOlet, late 1929, with 6 w. w., side mts., etc. Special for quick sale at $465. GLENN E. HOLMES, Inc., 30 West Lake-st.

GRAHAM BARGAINS.
1932 Prosperity 6 Sed., free whlng....$495
1931 Sport Coupe, 4 speeds, 6 wire whls., side mnts., rumble seat.....$525
1930 Big 6 Sedan, 4 speeds, side mnts..$375
1929 8 Sedan, side mounts..........$385
1929 Big 6 Sedan, 6 wi. whls., side mts.$275
Travel on our guarantee. Terms. MILLER, 4444 IRVING PARK-BLVD.

GRAHAM BARGAINS.
1932 Prosperity 6 Sed., free whlng.......$445
1931 Sport Coupe, 4 speeds, 6 wire whls., side mounts, rumble seat......$425
1930 Big 6 Sedan, 4 speeds, side mounts.$325
1929 8 Sedan, side mounts..............$350
1929 Big 6 Sed., 6 wi. whls., side mnts.$245
Travel on our guarantee. Terms. MILLER, 4444 IRVING PARK-BLVD.

GRAHAM-PAIGE — 1928 SEDAN, $265. Your chance to get a good looking 4 door sedan at a very low price. Terms. Northwest Buick Co., 3801 Lawrence-av.

GRAHAM-PAIGE—1929 SEDAN, DE LUXE. Wire whls., side mounts; new tires; trunk; cost $2,265; now only $225; terms, trade. Fitzpatrick, 6555 Cottage Grove. Alw. open.

GRAHAM-PAIGE—'29 4 DR.; CLEANEST one in town; $185. 4657 Irving Pk.-blvd.

HUDSON—SUPER 8 4 DOOR SEDAN, 1930; with radio, side mounts, 6 tires; trunk rack; just traded on new Hudson; it's condition evidences the splendid care given; everything about it just like a new car; don't fail to see and ride in this smoothest of eights; its performance will thrill; if you don't believe it, you're invited to drive it. $425; terms to suit, weekly or mo. Butler Motors, Inc., 25th and Michigan. Mich. 2000.

HUDSON—8 SEDAN, '30. SIDE MOUNTS. Finish, upholstery, tires and motor are 100%. Many valuable extras. For today, $395. Terms. Open eves. Cal. 6492. STUDEBAKER SALES, 26TH & MICHIGAN.

HUDSON—'31, 4 DR. SEDAN, $495. HTR., etc. Used very little. 1801 W. 63d-st.

HUDSON — 4 DR., LATE '29; PRI. PTY.; must sell; 90 day guar. University 5796.

Hupmobile-Hupmobile.
We have several 1931 models, sedans, 5 passenger coupes, and sport coupes. All have free wheeling, wire wheels, and fender mounts. Prices range from $450 up. All cars have 90 day guarantee. Terms or trade. ALWAYS OPEN. 2810 MADISON-ST.

HUP.—'31 8 MOD. H CUST. BUILT COUPE; side mts., chrome tire cov., Tropicair htr.; original cost $2,190; sac. for $650; terms. PEOPLES FINANCE CO., 2919 MADISON.

HUPMOBILES — ATTEND THE GREAT selling event now in progress; buy now. Gambill Motor Co., 2230 S. Michigan-av.

LA SALLE.
A 5 pass. 4 door 1928 Sedan. Absolutely the cleanest, most perfect appearing and performing Lincoln in Chicago. Black duco finish; 5 wire wheels, and excellent tires. Now offered for $100 down and balance over 18 months' time. 6212 COTTAGE GROVE.

LA SALLE—LATE '30, 4 DR. SEDAN; 6 natural wood whls., side mts., htr., trk. rack; $895 buys a $2,900 car. Also '29 Spt. Coupe, 5 pass., wire whls., $595. Terms. 1801 W. 63D-ST., COR. WOOD.

LA SALLE—LATE '30 5 PASS. VICT. Coupe; maroon; a beauty; hot water heater; heavy duty tires; $685. Will accept small car or other convenient terms to responsible party. 1820 S. Crawford-av. Crawford 3311.

LA SALLE — SEDAN, '28. WAS GIVEN careful attention and now it's 100% in every detail. A sensational value at $295. Terms. Open eves. Cal. 6492. STUDEBAKER SALES, 26th and Michigan.

LA SALLE—1930 TOWN SEDAN, W. W. white wall tires, trunk, extras. Repossessed. Sac. for $685. Terms. C. M. A. C. Finance, 3327 Milwaukee-av., at Crawford.

LINCOLN—LATE '31, 4 DR. TOWN SED. Eqpd. with 6 w. whls., chrome tire covers, spotlite, radiator screen, Philco radio, finished in black. Orig. cost, $5,750. Used very little. Will sell at a barg. Tms. 1801 W. 63D-ST., COR. WOOD.

LINCOLN—1929 SPORT CONVERTIBLE coupe; 6 wire whels, fender wells. Guaranteed 100% perfect. Cost new over $5,000; a snap for only $625. Terms. 3308 W. NORTH-AV. BELMONT 9783.

LINCOLN — 7 PASS. 1926 SEDAN, $195. Excellent cond. throughout. New tires. GLENN E. HOLMES, Inc., 30 West Lake-st.

Marmon, 1932—16 Cyl.
5 pass. sed. Factory executive's car. Used, but practically brand new. New car guarantee. $2,750. Terms. Marmon Sales Co., 2420 S. Michigan-av.

Marmon, 1931—16 Cyl.
5 pass. sed. Demonstrator. In new condition throughout. $3,000. terms. Marmon Sales Co., 2420 S. Michigan-av.

MARMON—8 SED., '30. LOW MILEAGE. It's the last word for beautiful appearance and fine performance. For quick sale, $295. Terms. Open eves. Cal. 6492. STUDEBAKER SALES, 26th and Michigan.

NASH—CONV. COUPE, '30. HERE IS A sporty car with roomy rumble seat. Extras galore. Reduced to $345. Terms. Open eves. Cal. 6492. STUDEBAKER SALES, 26TH AND MICHIGAN.

NASH—LATE 1931 8 CYLINDER 4 DOOR 5 passenger sedan, 6 wire wheels, fender wells. Guaranteed like new. Cost $1,485, our price $495. Terms. 3308 W. North-av.

NASH—REAL '32 SPORT SEDAN 8; MUST SELL. USED. $695. CALL 1132 DIVERSEY-BLVD.

OAKLAND—COACH, '29. CONSIDERING APpearance and performance—we believe this the best Oakland buy in town at $275. Tms. Open eves. Cal. 6492. STUDEBAKER SALES, 26TH AND MICHIGAN.

OLDSMOBILE — COACH, '29. WAS ONLY driven evenings and Sundays for pleasure purposes. A rare bargain at $245. Terms. Open eves. Cal. 6492. STUDEBAKER SALES, 26TH AND MICHIGAN.

OLDSMOBILE—SPORT COUPE '30; LIKE new. $180. Walton Fin., 940 Milwaukee.

PACKARD—"8" DE LUXE PHAETON, 1930 Model, "7-40"; first class condition; new car appearance; 6 aluminum finished wire wheels, fender lights, spotlight, trunk rack; reconditioned to give 100% service; guaranteed. $1,375. PACKARD, 24th and Michigan-av. Cal. 7400.

PACKARD—1929 LIGHT 8 SEDAN; SIDE mounts; tires almost new; finish is perfect; has been carefully driven; only $300 down. Hill Motors, Packard Dealer. 636-650 Madison-st., Oak Park. Aus. 2100.

PACKARD—SEDAN, '29. SIDE MOUNTS. Was given expert attention. Attractive appearance. Sparkling performance. $685. Terms. Open eves. Cal. 6492. STUDEBAKER SALES, 26th and Michigan.

PACKARD—LIGHT 8 CLUB SEDAN. DE LUXE. LATE '30 STOR. 8 MOS. MUST SELL. BLUE BOOK PRICE. 1132 DIVERSEY-BLVD.

USED AUTOMOBILES FOR SALE.

PIERCE-ARROWS.
1929 de luxe sedan with wire wheels, side mounts, etc. It's a real beauty and the motor performs smoothly and quietly. Extras galore $895
1930 de luxe sedan with wire wheels, side mounts, trunk, etc. It was owned by an official of this company and checked over every day by the head mechanic. Now it will surely give new car satisfaction. Has many expensive appointments. A super value at our price of $1,995. Terms. PIERCE-ARROW FACTORY BRANCH, 2246 S. Mich.

PIERCE-ARROW — SEDAN, '30. WAS REpossessed after being in service for short while. Our sales price is $1,145. Terms. Open eves. Cal. 6492. STUDEBAKER SALES, 26TH AND MICHIGAN.

PLYMOUTH — '32 USED CONVERTIBLE Sedan, demonstrator. This is the current model with floating power. Finished in a beautiful blue. Has 6 wire wheels and fully equipped, including a trunk; will be sold at a BIG SAVING; terms. Ask for Mr. Lewis. Dashiell Motor Co., 2542 S. Michigan-av. Calumet 7300.

PLYMOUTH—1932 SEDAN, DEMONSTRAtor. Used. This is the current mod. Equip. with Floating Power; automatic clutch. Free Wheeling; has wire wheels; guar. A bargain, $595. Easy tms. Ask for Mr. Saper. Dashiell Motor Co., 3252 Milwaukee. Pens. 1200.

PLYMOUTH—'32 CURRENT MODEL CUStom Convertible Sedan. Tires mounted on sides. Trunk on rear and chrome tire covers. You cannot tell it has been used as a demonstrator. A big saving. TOM HARRIGAN, Inc., 440 W. Madison-st., Oak Park.

PLYMOUTH—1932 USED SPORT COUPE; very low mileage; exactly like new; $75 down, balance easy. No endorsers. 5710 BROADWAY. LON. 1252.

PLYMOUTH—'32 USED FREE WHLG., floating power 4 dr. Sed.; wire whls., radio; $465. 1801 W. 63d-st., cor. Wood. Alw. open.

PLYMOUTH—'32 COUPE, WIRE WHEELS. USED. REAL BUY. $445. 1132 DIVERSEY-BLVD.

PLYMOUTH—'32 4 DR. 5 PASS. SEDAN; slightly used; big saving; terms, trade. Sampson Motor Sales, 3845 W. Madison-st.

PONTIAC — '31 SPORT RDSTR.; 6 WIRE wheels; 2 fender mounted; rumble seat; fully equipped; $265; guaranteed; terms. ALWAYS OPEN. 2810 MADISON.

PONTIAC—SEDAN, LATEST, IMPROVED 1926 mod.; exc. tires, mot., appear.; $125. Priv. owner. Stewart 3393 for details.

REO — COUPE, '28. FOUR PASS. HAS smooth, quiet performance. It's a handsome car. Many extras. Special for $195. Terms. Open eves. Cal. 6492. STUDEBAKER SALES, 26th and Michigan.

REO—'32 SEDAN, USED, FULLY EQUIPT. Automatic clutch, etc. So slightly driven positively can't tell from new. At a $500 advantage. 2424 Milwaukee. Spauld. 3700.

STUDEBAKER—8, ROADSTER, 1932 PRES. 8 conv. model that was reposs. after few weeks use. Has many costly extras. Big reduction. Terms. Open eves. Cal. 6492. STUDEBAKER SALES, 26th and Michigan.

STUDEBAKER—REAL '31 COUPE, FREE WHEEL., ETC. MUST SELL, $1,075. CAR OUT 30 DAYS, $495. F-E-L-Z, 1132 DIVERSEY-BLVD.

STUTZ—8 SEDAN; '30. WIRE WHEELS, side mounts, radio, heater, etc. It's like brand new. Special for $785. Terms. Open eves. Cal. 6492. STUDEBAKER SALES, 26TH AND MICHIGAN.

WHIPPET—RDSTR., '30. IF YOU WANT a roadster, see this car. It will give you cheap transport, and is a smart looking car. Will sell today for $125. Ask for Mr. Long. 3252 Milwaukee. Pens. 1200.

WILLYS-KNIGHT—SED., '30. HAS WIRE wheels, side mounts, etc. Smart appearance. Never left Chicago blvds. Reduced to $485. Terms. Open eves. Cal. 6492. STUDEBAKER SALES, 26th and Michigan.

AUTOMOBILES WANTED.

WANTED—100 CARS.
Late model Sedans, Coupes, Trucks, Trailers. Highest cash prices paid. 3939 WASHINGTON-BLVD., near Crawford. Open eves. until 11 p. m.

FORDS AND CHEVROLETS WANTED—HIGHEST CASH PRICES PAID for passenger cars and trucks. 940 to 958 MILWAUKEE. MONROE 3000.

WANTED 50 USED CARS. ALL MAKES. All models. Highest cash prices paid. We also make Auto Loans. See us first. 4440 W. MADISON-ST. MANS. 4440.

CARS SOLD FOR OWNERS ON COMMISsion basis; quick action; all makes; all models. Est. 10 yrs. 3333 Fullerton. Op. eves.

CAN USE 50 CARS AT ONCE—SPOT CASH. BRING THEM IN. C. ZEPP, INC., 2950 Lawrence-av.

WTD.—50 LATE AUTOS FOR CASH. 3327 Milwaukee, at Crawford. Pensacola 4379.

WE PAY MORE CASH FOR YOUR CAR. SEE US FIRST, 3431 W. MADISON.

WANTED—USED CARS, TRUCKS. HIGHest prices. 7019 S. Halsted. Radcliffe 0989.

WTD.—LATE MODEL SMALL CLOSED CAR; cash. 933 N. Crawford. Belmont 8318.

WTD.—LATE MODEL SMALL CAR FOR cash. See Mr. De Vaney, 4148 Milwaukee.

CARS WANTED, ALL MAKES. WE BUY for spot cash. 5444 BROADWAY.

MOTOR TRUCKS.

FORD—CHEV.—200 TO PICK FROM. THE BEST SELECTIONS IN CHICAGO. All type bodies. 90 day guarantee. LOWEST PRICES—EASIEST TERMS. 940 TO 958 MILWAUKEE.

Tractors—Semi-Trailers.
All sizes, various makes; sleeping cabs, Booster brakes. Reasonable. Terms. 3830 S. MICHIGAN. YARDS 0276.

AUTOCAR TRACTOR WITH 18 FT. TRAILer; pneumatic tires; excellent condition. 1716 W. PERSHING-RD. VIR. 0210.

FORD TRUCKS—1929, 1930, AND 1931'S. All body types, at a barg. Tms. or trade. LAWDER BROS., 6900 VINCENNES-AV.

2½ TON DIAMOND T — REFRIGERATOR body; pneumatic tires. 1221 W. 14th-st.

AUTO TIRES.

NEW U. S. ROYAL 2DS SAVE UP TO 50%. Passenger and truck tires. All sizes. SERLIN TIRE CO., 1400 S. Michigan-av.

LEGAL NOTICES.

PROPOSALS FOR THE FOLLOWING WILL be received by the State of Illinois, Division of Architecture and Engineering, Capitol Bldg., Springfield, Ill., on Tuesday, Aug. 30, 1932, at 2:30 o'clock P. M.
1. Furnishing and installing of vacuum pump in the Supreme Court Building, Springfield.
2. Boiler repair, piping, etc., at the Illinois Soldiers and Sailors Home, Quincy.
3. General, electric, plumbing, heating and ventilating work for the Illinois Host Building at the Century of Progress Exposition, Chicago. A certified check for $25.00 is required for plans and specifications. C. Herrick Hammond, Supervising Architect.

HAVE PURCHASED GROCERY AND MARket at 2204 St. Charles-rd., Bellwood, Ill. Not responsible for debts prior to Aug. 26, 1932. MARIE JANUSZ.

HAVE PURCHASED GROCERY AND MARket at 2204 St. Charles-rd., Bellwood, Ill. Not responsible for debts prior to Aug. 26.

BARTER AND EXCHANGE.

EQUITY $3,000 IN BUNG. FOR BUTCHER shop or what have you? Tri. 3887.

FURS—WILL TRD. FOR 3 USED GUAR. elec. refrig. "Gray," 4450 N. Ashland.

LOT, $1,500 EQUITY IN S. S. VAC. LOT, for used car or truck. Col. 5460.

PLUMBING SERVICE, OR LG. ELEC. REFR. for what? Chp. for cash. Buc. 6688.

SURGEON — OFFERS SERVICES IN EXchange for painting and decorating of boys' club. Address X 164, Tribune.

$2,400 EQUITY IN $3,650 NILES CENTER lot. Ex. best car. Riverside 5662-M.

DOGS, BIRDS, POULTRY, ETC.

Dogs.

1307 N. CLARK-ST.
CHICAGO'S LARGEST DOG SHOP.
Ped. Scotties..$15 up Collie Sheps.......$3
Chows, Cockers.$10 up Police; Fox Terr...$3
Wires, Boston..$10 up Spitz, Poodles......$4
Irish Setters.......... Dachshunds
Mixed, $1. Op. dly., Sun., 11 p.m. Del.2823.

BOARD YOUR DOG, $10 PER MO.; COCKER and wire fox terrier puppies for sale. Abbey Kennels 6223 Higgins-rd. Avenue 9564.

MACHINERY AND EQUIPMENT.

WANTED—USED MODERN PEANUT BUTter mill. Capacity 1,000 lbs. daily. Address B G 20, Tribune.

TERMS OF SUBSCRIPTION OF THE TRIBUNE.

Order for mail subscriptions must be accompanied by remittance to cover.
Rates for Illinois [outside Chicago], Indiana, Iowa, Michigan and Wisconsin:
Daily, without Sunday, one year, $5.00; six months, $2.50; three months, $1.25; two months, $1.00; one month, 50c.
Daily, with Sunday, one year, $12.50; six months, $6.25; three months, $3.15.
Sunday only, one year, $7.50; one month, $1.00.
Rates for subscription in postal zones 3 and 4 [measured from Chicago], outside of Illinois, Indiana, Iowa, Michigan and Wisconsin:
Daily, without Sunday, one year, $7.50; one month, $1.00.
Sunday only, one year, $7.50; one month, $1.00.
Daily and Sunday, one year, $15.00; one month, $2.00.
Rates for subscription in zones 5, 6, 7 and 8 [measured from Chicago], Canada, Mexico, and foreign:
Daily, without Sunday, one year, $12.00; one month, $1.50.
Sunday only, one year, $7.50; one month, $1.00.
Daily and Sunday, one year, $19.50; one month, $2.50.
Give postoffice address in full, including county and state. Remit by express money order, draft, or in registered letter at our risk to The Tribune Company, publishers, Tribune Square, Chicago.

MEMBER OF THE ASSOCIATED PRESS.
The Associated Press is exclusively entitled to the use for republication of all news dispatches credited to it or not otherwise credited to this paper, and also to the local news published herein.
All rights of republication of special dispatches herein also are reserved.

Mollison Starts Homeward Flight—Hitler Assailed by German Chancellor—Suitor Confesses Killings

[Associated Press Photo.]

SCOTCH AIRMAN STARTS HOMEWARD FLIGHT. Capt. J. A. Mollison, who flew to St. John, N. B., bidding good-by to his wife, Amy Johnson, before starting trip from Ireland. *(Story on page 3.)*

[Associated Press Photo.]

GERMAN CHANCELLOR ASSAILS HITLER'S BID FOR PLACE IN CABINET. The lonesome, almost inaccessible house in the Bavarian Alps where Adolph Hitler, German fascist leader, spends his spare time while negotiating for power in government. *(Story on page 1.)*

WOMAN'S SUITOR CONFESSES SLAYING TWO IN JEALOUS RAGE. Left to right: Nadine Fadler, 16, who was wounded; Mrs. Harriet Fadler, mother of the girl, who was slain, and Frank Martin, who confessed killing the woman and Jack Whittingham in south side flat. *(Story on page 12.)*

[Acme Photo.]

IN TROPHY RACE. James R. Wedell, who will compete in air speed event at Cleveland. *(Story on page 3.)*

WINNERS IN AIR DERBIES CONGRATULATED AS CLEVELAND RACES OPEN. Left to right: L. B. Manning, Senator Hiram Bingham, Gladys O'Donnell, women's leader in west coast Derby; Helen McCloskey, women's leader in eastern Derby; Roy Hunt, grand sweepstakes winner, and J. C. Hoffman, junior sweepstakes winner. *(Story on page 3.)* [Acme Photo.]

[TRIBUNE Photo.]

MINNOW CLUB CROWNS KING AND QUEEN. Donna (left) and Robert Niemann, twins, crowned queenfish and kingfish of Illinois Women's Athletic club organization for children.

WHEN ROOSEVELT ASSAILED DRY LAW. Left to right: Mayor Frank Hague, Jersey City; Gov. F. D. Roosevelt, presidential nominee, and Gov. A. Harry Moore at Seagirt, N. J., after Saturday's speech. *(Story on page 6.)* [Associated Press Photo.]

[Acme Photo.]

[Acme Photo.]

FLYERS READY FOR TRANS-CONTINENTAL RACE TO CLEVELAND TODAY. James Haizlip (left) and Claire K. Vance in speedy planes they will fly today from Los Angeles to Cleveland in Bendix race. They will compete in other events during races. *(Story on page 3.)*

[TRIBUNE Photo.]

GIRL DISPLAYS DAHLIAS AT SHOW. Dolores Jurisch with two varieties of dahlias at Hawthorne Flower and Garden club exhibit in Garfield park conservatory. *(Story on page 14.)*

[TRIBUNE Photo.]

CONDUCTOR HERE. Leopold Stokowski, Philadelphia orchestra leader.

[Associated Press Photo.]

OUT OF PRISON. Lord Kylsant, shipping magnate, leaving British prison after year's term.

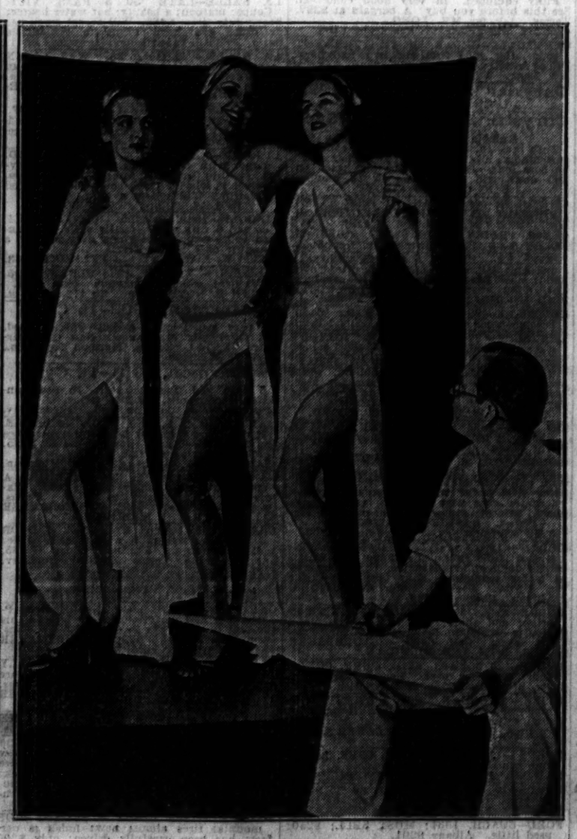

[TRIBUNE Photo.]

PAINTS POSTER FOR LATIN FETE. Gertrude James, Evalyn Woods, and Harriet Erhart (left to right) posing for William Welch, poster-artist for Latin Quarter fete to be held Sept. 30. *(Story on page 15.)*

[TRIBUNE Photo.]

MOVIE COUPLE HERE ON WAY HOME. Douglas Fairbanks Jr. and his wife, Joan Crawford, arriving on Century yesterday en route to Hollywood after European vacation. *(Story on page 13.)*

[TRIBUNE Photo.]

THIRTY-FIVE THOUSAND ATTEND OPEN AIR OPERA IN SOLDIERS' FIELD. The stage and part of the crowd at last night's performance of "Aida" in Soldiers' field. Another open air opera performance will be given on Wednesday. *(Story on page 13.)*